Shorthanded Daly City Police Protected Wallace

By FRANK LaPIERRE

The responsibility for safeguarding the life of third party presidential candidate George C. Wallace dropped straight into the lap of the manpower short Daly City police department Sunday.

A smiling Wallace left the flag bedecked stage at the Cow Palace 42 minutes after he walked onto it unaware of the elaborate precautions taken to protect him.

But the haggard looks on the faces of the officers assigned to the job gave away the strain that had rippled through the department since Wallace announced he was coming last week.

Police Chief Roland A. Petrocchi and assistant chief Roy Beecher began a series of talks early last week with secret service agents, headed by veteran agent James Legette, on what procedures would be employed during the brief stay.

As the time drew near for Wallace's appearance at the Cow Palace, aides altered his schedule and police had to be shifted from one point to another — much the same as in a high stakes chess game.

At 11:30 a.m. Sunday, four hours before the candidate's arrival, a roundtable briefing of top Daly City officers was held in the chief's office outlining mutual aid assistance, communications systems and posts to be manned by uniformed police, sheriff's deputies and secret service men.

Persons having access to rear areas wore varied colored buttons. If a person did not have such a button he (or she) was not allowed into the rear stage area of the Cow Palace where Wallace would take a breather before his speech.

Police manned strategic posts at 1 p.m. Less than two blocks away, at the S&W Food Company warehouse, mutual aid forces from other cities gathered as "insurance" in case of a mass demonstration.

"Where Wallace goes, trouble seems to follow," Petrocchi had commented earlier in the week. His department was taking no chances.

Elaborate radio communications were set up using patrol cars, hand radios, and citizen band radios.

The crowds start filtering in at 1:30 p.m.

First in a trickle and then in a steady stream as the 3 p.m. scheduled talk draws nearer.

Lt. Tom Culley is in charge of the front gate. It is part of his job to carry out secret service orders which prohibit large wooden stakes from entering the facility. Poles used to carry placards are broken off and thrown into a growing pile near the main entrance. A contingent of Wallace supporters is barred from coming into the building with an assortment of flags — including the American flag — until the poles are removed.

Three deputy district attornies are everywhere to advise the police if, and when, they encounter any difficulties.

Room 22 near the east end of the huge building is furnished with simple plastic-covered furniture — a desk, two chairs and a small couch. On the table is a special radio hookup, linking all law enforcement units with this room. There is a small kitchen off the one cramped room.

At 3:35 p.m. Wallace's 13 car motorcade roars into the alleyway and his car stops in front of room 22. He quickly walks in and a horde of special agents stand in front of the door. Daly City police are everywhere — with gas masks at the ready, two sniper rifles ("just in case") and eyes darting everywhere.

Wallace sits quietly in this room, slowly pulling at a small brown cigar in that familiar holder. Aides rush in and out and the cheers of 10,000 supporters and a scattering of dissenters filters into the backstage area.

The hillbilly band plays a lively tune.

"You're not out there to be entertained — you're out there to do a job," assistant Chief Beecher had warned during the briefing, "I want you to look everywhere, but not at Wallace."

"Ladies and gentlemen (police suck in their breaths and fidget) I give you the next president of the United States (chief Petrocchi glances under the stage) George C. Wallace."

The crowd roars and a hundred eyes dance over the audience.

Wallace stands behind his one-inch thick steel stand and starts ripping out the standard speech he has given in almost every section of the country. Only the extreme upper part of his body is visible to the crowd, but police do not relax. Wallace talks with his hand in his pocket — first one and then the other. He waves, points, pounds and blows kisses. And the speech is over.

Now Wallace leaves the protection of the bulletproof case. He walks to the right holding his arms upright in salute. Police become rigid, fearing the worse. Wallace saunters over to the left of the stage with his arms still up.

"He's almost asking for it," a uniformed cop murmurs.

The candidate walks slowly off the stage, into his waiting car and roars away.

Daly City's job is over.

But secret service agents hurry ahead setting up other speeches, briefing other departments.

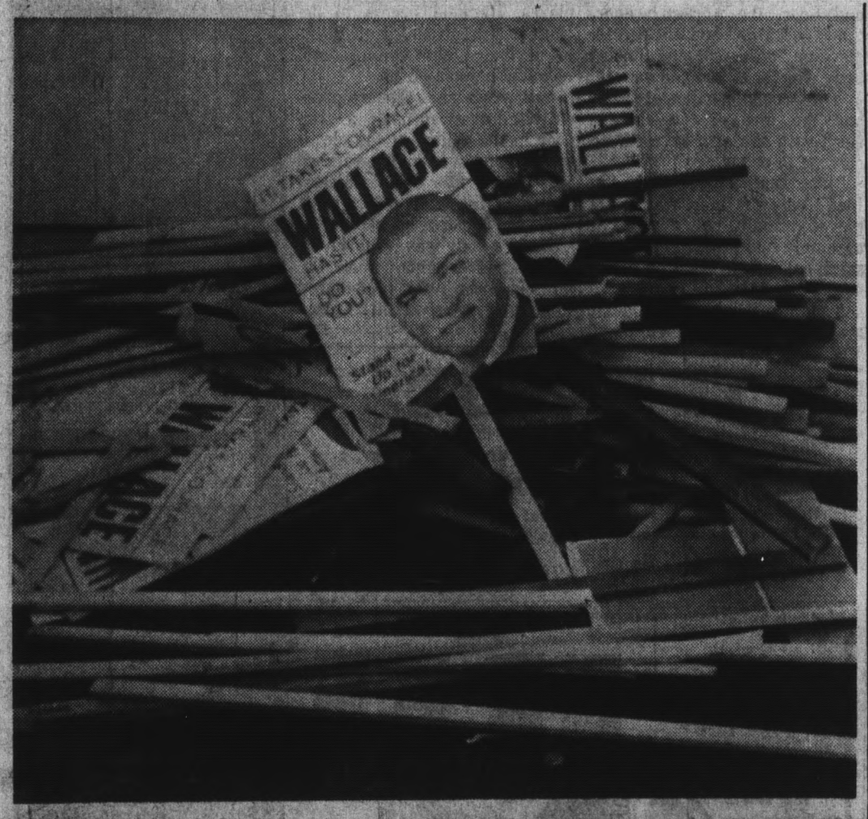

Makings of a Bonfire!

BROKEN PLACARD masts pile up outside the door of Cow Palace in Daly City, as police barred entry of gathered sticks. Supporters were allowed to take in placards and flags, but no poles. (Post Photo)

Wallace's Talk

Presidential candidate George C. Wallace lashed out at a youthful band of hecklers, soft-on-communism professors at Cow Palace rally on Sunday. The Story on Page 29.

NORTH COUNTY EDITION

THE POST

Vol. 22, No. 42 DELIVERED EVERY WEDNESDAY MORNING Wednesday, October 16, 1968

S.S.F. Planners Deny School Plea, Accept Compromise on Foxridge

A Lawsuit Threatened As a Result

By DON GRIERSON

South San Francisco planning commissioners Monday refused to authorize residential development of more than six lots at the Foxridge School site, in spite of warnings of "legal action" by a deputy district attorney representing the South San Francisco unified School District.

The commission approved a "6-5" plan proposed last month by an "ad hoc" committee appointed to resolve the long-standing controversy over planned subdivision of a portion of the school grounds into 11 lots.

The approved subdivision map would allow the school district to sell six of the lots, provided the other five were retained for landscaping purposes.

Depuy District Attorney L. M. Summey earlier told the commission he felt "anything less than approval for development of eight of the lots" would be unacceptable to the district board of trustees.

Summey also told the commission that in his opinion their decision is "open to legal redress" in a number of areas.

"It is not the business of the school district to provide a civic center," Summey said, "and there is a good possibility the courts would uphold an 'inverse condemnation' procedure in this matter."

"Inverse condemnation," he explained, is a procedure wherein the city would have to pay the school district for lands taken for a use "which is properly

(Please See Page 2, Column 1)

A Party for the Dogs!

GIGI (at end of table), all dressed up in her new pink gown for the occasion, observed her tenth birthday Saturday with a special anniversary party at the Westmoor Avenue home of her owner, Mrs. Leo Rossi. The canine guest list was impressive — included such Doggie Society notables as Prince Rickshaw and Queen Mitzi, as well as Mr. Peekalino, Tinker Bell, Mr. Peppy and Mrs. Dutchess. Cutouts of Snoopy and his doghouse dressed the table as centerpieces, and refreshments of cake and doggie goodies were served. Games were enjoyed by all.

(Post Photo by Bob Burton)

JESD Staff Issues New 'Ultimatum'

More than 200 Jefferson Elementary School District teachers Monday endorsed a proposal to "curtail services" in the district by working a "minimum day" unless the board of trustees complies with teacher salary and benefit demands by November 1.

At a joint meeting of the Jefferson Classroom Teachers Association and the district American Federation of Teachers chapter, the negotiating council was directed to obtain a five per cent pay increase, a district contribution toward a dental insurance plan, and reinstatement of the "two-to-one ratio" between beginning teacher pay and top scale.

Deadline for agreement on the teachers' proposal was set at 9 a.m., November 1.

District Supt. Frank Greenwood appeared at the Monday meeting, held at Christopher Columbus School, and proposed a 2.5 per cent pay increase for

(Please See Page 2, Column 2)

Winton Act Reversal By Jeff High Board

Trustees of the Jefferson Union High School District moved swiftly Monday to wipe out an earlier board ruling concerning the "meeting and conferring" section of the Winton Act.

The whirlwind action came on the heels of an opinion received only that day from District Attorney Keith Sorenson's office which answered two specific questions posed by county superintendent of schools, Dr. J. Russell Kent.

Kent, in an apparent move to unify varying opinions given to county school districts regarding this section of the law, had asked Sorenson if the district could adopt and enforce rules which allow teachers to negotiate directly with boards and-or superintendents, thus bypassing the negotiating council, and (2), assuming that this could be done, "may the governing board or the superintendent . . . meet and confer with such organizations and act upon their proposals without requiring the certificated employee organizations to submit its proposals to the negotiating council.

Using two recent cases — one in Oxnard and the other last August in the Superior Court of San Francisco — Sorenson concluded:

"The district rules and regulations implementing the Winton Act must be in conformity therewith and must require that as to all matters enumerated in the first paragraph in section 13085, meeting and conferring thereon must be accomplished through the negotiating council."

Last July, the Jefferson board, in a split vote, favored allowing individuals to deal directly with either superintendent Edward Morgan or the Board instead of the negotiating Council.

The California Teachers Association (CTA), through its local membership in the district, blasted the decision and called it "a sweetheart deal" aimed at pacifying the small, but militant, American Federation of Teachers (AFT) membership.

Since that time the two teachers' groups have been split apart, so much so that during an AFT negotiating meet with school district officials earlier

(Please See Page 2, Column 5)

Top News Inside

WHAT HAS two wheels, six legs and ..... See Page 20

DALY CITY'S BARTD terminus is shelved ..... See Page 5

COLLEGE OF SAN MATEO's bond campaign starts in the North County ..... See Page 24

COWS for Korea—S.S.F. pastor to be a herdsman ..See Page 3

FINNISH blonde livens Westmoor campus ..... See Page 5

BROADMOOR moving toward incorporation .....See Page 11

CIVIL DEFENSE drill in Pacifica ..... See Page 11

200 Protesting CSM Students

Administrative Building Is Seized

Students from the College of San Mateo Readiness Program led by Ralph Ruiz seized the administration building on the College Heights campus before noon yesterday.

At 2 p.m., San Mateo police and sheriff's deputies moved in and began forcing the students out of the building. There was much shouting, but little major resistance as the officers moved swiftly to evict the group.

A spokesman said that the students marched into the building peacefully, and took it over in a protest of the failure of the district board of trustees last week to vote emergency funds for the Readiness Program.

The students said they would remain in the building "until trustees come down and talk with us (Tuesday)."

There was a report of some scuffling between a student and College President Dr. Robert Ewigleben.

The Post received several phone calls from students inside the building. One man estimated the number of students—"Black, brown, yellow and white" at 200 and said they will stay in the building until they get results.

"We're not going to worry if we get hungry," he said. "We've been hungry for a long time. We've got no place to stay anyway if the (readiness program) can't pay the rent."

Guards were posted at every entrance to the building to keep people out, but news reporters were allowed in. The staff was given the option of staying or leaving, and most appeared to have left.

Reporters who were allowed inside the two-story building said there was no sign of any

(Please See Page 2, Column 1)

FRED SAYS:

CLIP THIS AD

1000

(One Thousand)

BONUS BLUE CHIP STAMP OFFER

Ask Any Attendant BOTH LOCATIONS

FRED'S

WESTLAKE SHELL

505 Skyline Dr. — WY 2-2472

2001 Junipero Serra — 756-2111

Daly City

Redwood City Resident Wins Tickets

A Redwood City resident is the fifth week's winner in The Times-Post Contest.

H. W. Mager, 1154 Sanchez, won first prize of two tickets to the California-Stanford Big Game by picking 13 of 15 games correctly.

Since there was no cash winner this week, the prize for correctly selecting 15 winners grows to $100 with an extra $50 bonus for Times' subscribers.

Ballots will appear in today's Times and Post.

Mager, a government employee, works in the Transportation Division at the Presidio.

400 Parents Concerned Over Jeff Cuts

More than 400 parents showed concern last week as Jefferson Elementary School District trustees and administrators described pending cuts in the school program necessitated by the failure of a tax election last July.

Outlining his recommendations for budget cuts totalling $234,000 for the current school year, Supt. Frank Greenwood told parents the district can "no longer afford to keep up with the Joneses of San Mateo County."

"We are relatively poor district in a rich county," he said, "with too many children and not enough industry."

"The taxpayers of Daly City and the governor and legislators in Sacramento have turned us down," Greenwood said, "and there is nothing to do now but adjust our program to fit our resources."

Under the superintendent's recommendations, the first cuts will be instituted in the area of transportation, described by Greenwood as "the least essential" of services provided by the school district.

Other curtailments under consideration for this year include reductions in the administrative budget totalling $31,750, health service cuts totalling $1,350, a reduction of $40,000 in capital outlays and a cut of $17,500 in maintenance expenditures.

Greenwood is also recommending the deletion of ten teaching positions, which will result in a savings of $75,000.

Surprisingly, the "curtailment of service" which has sparked the most controversy among parents in the district is the elimination of towels for seventh and eighth grade physical education students.

A minor budgetary item, the towels cost the district approximately $8,000 per year.

Another cut involving the elimination of bus service for athletic teams at the Benjamin Franklin School has also met with considerable opposition.

The present bus service for the junior high school atheltes costs about $3,000 per year.

Greenwood said further cuts next year will be necessary "unless some sort of relief from either the state or local level is obtained."

Among the programs which may be cut next year are the entire library system in the district, the remaining bus transportation service, noon hour supervisors, and the district's $48,000 contribution to the Daly City summer recreation program.

"The last area in which we will recommend cutting the budget is in teacher salaries," the superintendent said.

"We have to remain competitive in this area if we are to maintain anything approximating the level of education provided by other cities in the Bay Area."

Jan Beekman, president of the Jefferson Classroom Teachers' Association, appealed to the board to retain all the library facilities and personnel in the district, and also to place high priority upon the noon yard supervisors' posts.

She said the noon supervisors perform a "vital service" at the district schools, allowing the teachers an hour break during which to conduct conferences with parents and students and to prepare afternoon lessons.

"The teaching and learning process would definitely be hampered if noon yard supervisors were eliminated and teachers spent their lunch break on yard duty," she said.

Mrs. Beekman also urged the board to "maintain competitive salary levels" in the district to avoid deterioration in the quality of teachers.

Systematic Savers Earn

5.00%

current annual rate on all passbook accounts

5.13%

when these savings are compounded daily and held one year

5.25%

when you earn current 5% plus .25% bonus on 3-year certificates, in $1,000 multiples.

Interest is paid from date received to date of withdrawal on funds held 3 months or longer. Savings received by the 10th earn from the 1st. Your account is insured to $15,000 by a permanent government agency.

HIGHEST INTEREST ALLOWED ON INSURED SAVINGS

SYSTEMATIC

SAVINGS AND LOAN ASSOCIATION

7070 Mission Street • Daly City

756-4804

S.S.F. Planners Deny School Plea, Accept Compromise on Foxridge

(Continued From Page 1)

a city use, and not a school district use."

City Planner Daniel Pass advised commissioners to cut upon his recommendation to approve the "6-5" map, and said he was "surprised to hear the 'old saw' about the district's not being required to provide recreational and landscaping facilities brought up again."

"Every school district and every other land developer in the State of California is required to conform to landscaping requirements," Pass said.

Edward Toby, president of the Westborough Homeowners' Improvement Association, a group which has opposed the sale of any of the school lands for residential development, said Monday his organization is now willing to accept the "6-5" division and the decision of the "ad hoc" committee.

He urged the school officials to "be good neighbors" and conform to the landscaping requirements in the planned community.

School district superintendent Dr. Paul Nielsen showed scores of slides depicting undeveloped areas on school lands in the city at the meeting, and told the commission the district would probably be "unable to pay for landscaping the foxridge site anyway, regardless of the amount of land we are allowed to sell."

"The district has spent more than $250,000 on landscaping in the past few years, and, as you can see, we are still far behind schedule in improving other areas," Dr. Nielsen said.

Both Dr. Nielsen and Summey told commissioners the district "desperately needs the revenues" which would result from sale of the Foxridge parcels.

"The school district must be operated on a system of priorities," Summey said, "and the first priority is the education of the children. This must come before landscaping or any other expenditure."

Dr. Nielsen said the district has only 11 gardeners to maintain landscaping at 20 schools, and "we can't take on any more land improvement and landscaping."

Planners and homeowners in the Foxridge School area have stressed the importance of the school lands as "open space" and recreational area, and the planning commission voted to deny an earlier subdivision map which called for sale of nine of the 11 lots.

The city council later upheld the planning commission decision.

The latest commission decision must be submitted for council approval, and the school district will have an opportunity to appeal the decision at a council hearing.

Worker Dies In Shaft Of Elevator

A young industrial worker was killed Monday night in a mysterious accident at the Du Pont Paint Company plant at 160 South Linden Avenue in South San Francisco.

Fred A. Steele Jr., 21, 117 Linden Avenue, San Bruno, was apparently killed instantly about 10:30 p.m. when he somehow became trapped in an elevator shaft between the second and third floors.

Police said two other plant workers boarded the elevator on the third floor and started down. As they passed the second floor, the workmen heard "loud screams" and stopped the elevator, officers said. Steele's body was found wedged between a heavy counterbalance weight and the wall of the elevator shaft with one arm severed, according to police.

Plant authorities had "no idea" why the man was in the elevator shaft, police said. An assembly operator, his work assignment was in an area at the other end of the building.

A plant official said the death may have been the tragic result of a prank involving other employes. He said access to the shaft is difficult and is off limits to all but highly trained mechanical personnel.

Authorities said Steele apparently climbed through a trap door in the ceiling of the elevator car and was either perched atop the elevator or upon a steel girder in the wall of the shaft when the accident occurred.

Steele's body was removed by police and firemen about 11 p.m. and he was pronounced dead upon arrival at Kaiser Hospital.

CINDY JOHNSON, Matthew Tognoli and Teresa Brand display poster publicizing Saturday's Daniel Webster carnival, from 11:30 a.m. to 6 p.m. (Post Photo)

Students Seize CSM Building

(Continued From Page 1)

trouble. The students were milling around in the halls but had not taken over any of the offices by 1 p.m., although they were using several desks in the registrar's office upstairs. There were speeches being made outside the building.

President Ewigleben was still in his office. He was scheduled to address a meeting of the faculty at 3 p.m. at the faculty center, which is not in the occupied building, to explain the situation. Student leaders were expected to attend.

Ruiz said the sit-in was prompted by last night's meeting of the college board which he said in effect denied the students' demands to come to the aid of the Readiness Program. Ruiz said the board's inaction meant that the Readiness Program would have been bargaining from a position of weakness on the hiring of counsellors and jobs for students.

The occupying students had asked the board to come to the building for a meeting, but there were conflicting reports whether any meeting had taken place.

The students had been threatening such action after a press conference last Friday at which the Readiness Program leaders were joined by Gary Grimm, CSM student body president.

PACIFICA SPINDRIFT PLAYERS will present "Arsenic and Old Lace," by Joseph Kesselring, playing at Oddstad Center, Crespi Drive, Pacifica, October 17, 18, and 19 at 8:30. Mr. Gibbs, Jay Nova, is being invited to imbibe in a little elderberry wine by Aunt Martha—Berneice Olson and Aunt Abby — Dorothy Hoag, watching from the background are Mortimer Brewster — Wilbur Welch, and Elaine Harper — Patti Cort.

Winton Act Reversal By Jeff Board

(Continued From Page 1)

this month AFT local president Julianne Jansen demanded two "observers" from the CTA be expelled before "meaningful negotiations" got underway.

When Morgan refused, the meeting broke up. Until last night's regular session, Morgan and the Board had not met with the AFT.

After a brief discussion on Sorenson's latest findings, Board trustee Elio Fontana moved to "return and implement the negotiating Council similar to the 1967-68 school year." Fontana and trustee James M. Cooper had stood together last July and voted against the now-controversial ruling.

The final two board actions — waiving all readings and abolishing the earlier rule — were unanimously agreed upon by the four board trustees present last night.

But Morgan kicked off a "chastise campaign" against those responsible for distributing certain letters and bulletins during the month's long three-way battle over negotiations.

He tore into the responsible groups after trustee Raymond J. Milton concluded his remarks in which he expressed "regrets for the garbage foisted on the board and staff" since the start of the controversy.

Milton said the conduct of those responsible for the bulletins (which included "Flash" sheets passed around by JUHSDTA) "does nothing to give the public faith in its school board . . ."

AFT president Jansen later said she was "fascinated that they did not answer any of my questions" and promised that she would continue to boycott a seat on the Negotiating Council.

THE POST

J. HART CLINTON, Editor and Publisher
Amphlett Printing Company, Owner

The Post is a newspaper of general circulation, established as such in the Superior Court of San Mateo County.

Subscription Rate, $2.00 Year. Telephone WY 2-2262

JESD Staff Issues New Ultimatum

(Continued From Page 1)

teachers, and a district contribution toward the dental plan.

According to CTA Secretary Nancy Greenfield, teachers present at the meeting voted "about 200 to 8" to reject the superintendent's proposal, and endorse the counter proposal and "ultimatum."

Petitions outlining the proposal were being circulated at all the district schools Tuesday, and officials of both the CTA and AFT expressed confidence it would be endorsed by an "overwhelming majority" of the teachers.

Under the proposal, teachers would work a "minimum day" defined by the State Education Code as "230 minutes for grades 1-3, and 240 minutes for teachers of grades 4-8."

"Sample schedules" proposed by the teacher organizations indicate the classes would run from 8 a.m. until 12:30 p.m. under the "minimum day" arrangement.

Alemany Pay Less Plans Saturday Birthday Event

The largest Pay Less Drug Store in the Oakland-based drug chain is celebrating its first birthday during the tremendous chain-wide Fiesta de Savings" now in progress.

Located at 3975 Alemany Boulevard, just off Junipero Serra, near Daly City, the 109,000-square-foot building opened its doors to the public October 10, 1967.

Since that day, hundreds of thousands of customers have passed through those doors and enjoyed the worthwhile savings, the services, and the excellent selections offered at this One-Stop Family Center.

The San Francisco Pay Less is the size of two football fields, has a staff of over 100 people and offers 70,000 items.

Manager Ray Boucher and his assistants, Joel Sitts and Gerald Parker, oversee the entire center.

Wally Bunker Goes to K.C.

San Bruno's Wally Bunker, 23-year-old pitcher for the Baltimore Orioles, went to the Kansas City Royals Tuesday in the American League expansion draft.

Bunker won 19 games for the O's in 1964 and hurled a World Series victory the same season. Plagued by arm trouble, he was 2-0 during 1968, after starting the season in Rochester.

Youth Hurt In Smashup

Gary M. Seghieri, 22-year-old grocery clerk of 224 Arroyo Drive, South San Francisco, was seriously injured at 1:50 p.m. Monday when his car crashed into a mailbox, concrete wall and tree in Burlingame Hills.

Highway patrolmen said Seghieri was driving eastbound on Hillside Drive near La Mesa Drive through a light rain when his sedan slid out of control on a curve.

PACIFICA'S SEAVUE THEATRE
355-2164
Weekdays 6:15
Sat. and Sun. 12:45
Deluxe rocking chair loges
Unlike other classics "West Side Story" grows younger!
MIRISCH PICTURES presents
WEST SIDE STORY
PANAVISION® TECHNICOLOR® Re-released thru United Artists
6:30 and 9:15 Weekdays
1:10, 3:45, 6:30 and 9:15 Sat. - Sun.
NEXT "PETULIA" AND "COOL HAND LUKE"

SERRA THEATRE • 2710 JUNIPERO SERRA BLVD
Phone 755-1455
JULIE CHRISTIE · GEORGE C. SCOTT
IN A RICHARD LESTER–RAYMOND WAGNER PRODUCTION Petulia ...the uncommon movie.
SUGGESTED FOR MATURE AUDIENCES TECHNICOLOR® FROM WARNER BROS.-SEVEN ARTS
CO-HIT
REFLECTIONS IN A GOLDEN EYE
SPECIAL SATURDAY MATINEE

Westlake SHOPPING CENTER
SHOP NOW!
4 NIGHTS
Monday, Wednesday, Thursday AND Friday
Alemany at Lake Merced Boulevard
Daly City
"Where Ample and Free, Convenient Parking Is Guaranteed"

Water-skiing ELEPHANT
Baseball-playing sea lions
Lovable penguins • Alligators, too!
DANCING DOLPHINS
Killer whale • Savage sharks
Dangerous denizens of the deep!
KITE SKIERS
Alluring aquabelles • Daring speedboat racers • Water clowns!
A Walk in the Sea
Fantastic Nautilus Reef • Divers
Exotic tropical fish • Devil rays!
SEE THEM ALL AT
marine world
Ralston Ave. Exit, Bayshore Freeway
23 mi. south of San Francisco • Phone 591-7676 for showtimes.
abc

BE PARTICULAR!
No Finer Service Anywhere
SELIX
FORMAL WEAR
Specialists Since 1906
SALES · RENTALS
SAN MATEO
94 E. 3rd Ave.
Open Tuesday to 8:30 P.M.
SAN FRANCISCO
Lakeside Village
2622 Ocean Ave.
Open Wednesday to 8:30 P.M.
SELIX Stores in —
SAN FRANCISCO OAKLAND
BERKELEY HAYWARD SACRAMENTO
SAN MATEO PALO ALTO SAN JOSE

FREE!
at Westlake SHOPPING CENTER
EYE-VISION SCREENING TESTS

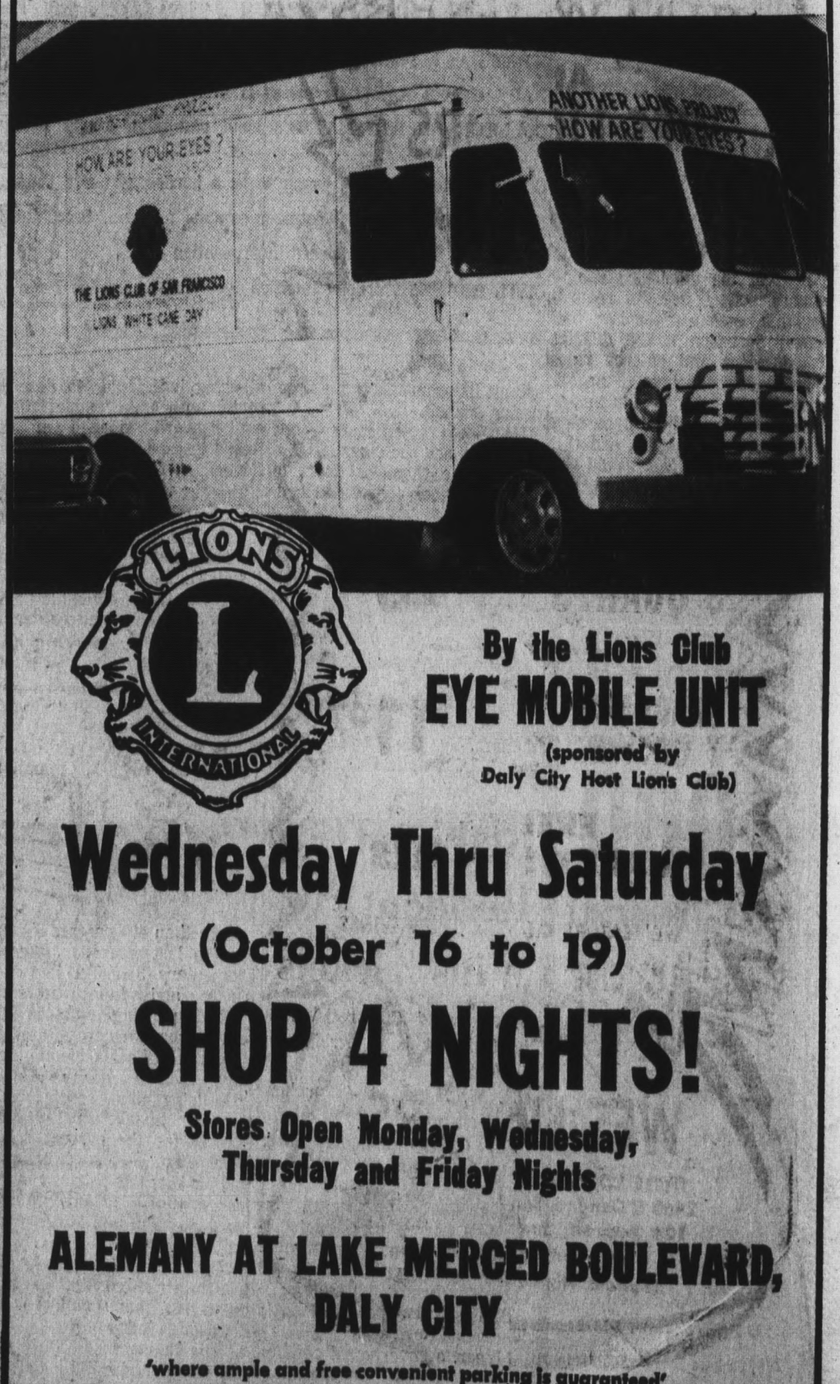

By the Lions Club
EYE MOBILE UNIT
(sponsored by Daly City Host Lion's Club)
Wednesday Thru Saturday
(October 16 to 19)
SHOP 4 NIGHTS!
Stores Open Monday, Wednesday, Thursday and Friday Nights
ALEMANY AT LAKE MERCED BOULEVARD, DALY CITY
'where ample and free convenient parking is guaranteed'

Gunmen Rob Daly City Cafe

An armed robber held a shiny rifle at the neck of a patron while a companion removed "several hundreds" of dollars from a cash register at Val's Redwood Room in Daly City at 12:40 a.m. Thursday.

Both men's faces were covered. One wore a navy blue watch cap pulled down over his face with slots cut for his eyes and mouth. The other wore a blue motorcycle helmet with a dark visor obscuring his features.

Three or four other persons were in the Junipero Serra Boulevard establishment when the two men — both wearing white gloves — entered the bar through the front door.

Daly City police said one of the suspects jumped over the bar, while the second held the rifle at the neck of a customer.

The bartender was ordered to lay down on the floor while cash was removed from a cash register and a cash drawer.

The robber jumped back over the bar and the pair quickly left the scene, without harming anyone.

One suspect was described as between 18 and 20 years old, of medium build. He wore faded blue jeans, white tennis shoes and white gloves.

The second robber was described as about 18 or 19 years of age, weighing about 140 pounds and standing 5-foot-6. He wore dark trousers and jacket, tan suede half boots and white gloves.

Police Chief Fete Winning Response

Reservations for the tribute to "Law and Justice" testimonial honoring the North County Police Chiefs are rapidly being sold by local city councilmen throughout the North County.

This non-political and non-partisan affair, promoted by Dan Casentini of San Bruno, with a committee of local councilmen, police officers and citizens of the north end, will honor the nine police chiefs of the North County Saturday at the Thunderbolt Hotel in Millbrae.

Toastmaster and Master of Ceremonies will be the Honorable Frank B. Blum, Judge of the Superior Court of San Mateo County, a well known non-political key-note speaker, who will speak on law and justice. Many local dignataries from State and Federal government will also be present. Each Mayor will present an honor to his own Police Chief.

Reservations are $10 per person and will include entertainment and a deluxe prime rib dinner. Chairman Casentini states that reservations must be obtained by October 13, 1968.

From the White House, in response to Casentini's letter, President Johnson commended the committee for this affair as a stimulant to promote respect for law enforcement agencies throughout our county.

A Fascinating Field Trip Without Cost at Westmoor

Field trips usually require money for transportation, but Westmoor homemaking students' field trip on Wednesday, didn't cost a cent, as the subject came to them.

Chandler's "Warp n' Woof" fabric store manager Steve Chandler brought the materials to Westmoor, so the field trip could be taken in homemaking room 10, as he gave three demonstration lectures to accommodate the 175 students enrolled in clothing courses at Westmoor.

Scampi, a bonded wool, a new fabric which is easier to work with, has become a favorite with student sewers, Chandler displayed some of the popular plaids and explained that Scampi comes in coordinated solids and plaids. The bonding is tricot which stretches and is used to keep the fabric from warping and raveling while cutting and stitching.

Lint-free navy wool was combined with a splashy silk of pink, purple and blue to illustrate ensemble possibilities.

Not for sale to clothing students was his fantastic embroidered brocade remnant. The actual piece was used by Christian Dior for royalty. The "remnant" sells for $30 a yard.

With leather and suede in vogue this year, Chandler concluded his demonstration-talk by showing skins which could be purchased for making the latest outfit. With a piece of green suede he was able to illustrate graphically that holes can be found in skins because they are au naturale.

'Chamber To Hear Bufano

The Daly City Chamber of Commerce's board of directors Thursday filled five directors' posts.

Re-elected to fill three posts were U. R. (Jack) Kendree, Tom Coyne and Joe Rohl.

Directors elected for the first time were Frank Spadarella and Tom Strangellini.

The directors also announced Benny Bufano will be the guest speaker at the October 17 general meeting of the chamber.

The meeting will be held at noon at Toto's Restaurant on Junipero Serra Boulevard.

President Don Monson announced that installation of officers and past president's night will be held November 9 at the Olympic Club.

Cows for Korea

Pastor And His Heifers

A South San Francisco pastor will take on a unique job of "baby sitting" beginning on November 1.

Oscar E. Link, minister of St. Paul's United Methodist Church will leave on that day for Pusan, Korea.

He will be a caretaker for 24 heifers that are being shipped by the Heifer Project Inc. These animals, along with 40 head of sheep, are being shipped on the Oregon Bear.

Upon their arrival in Korea, the animals will be quarantined for two weeks. Distribution will be made to various agencies and individuals in Korea by the Heifer Project overseas representative. Reverend Link does not have the completed list of those who are to receive the Heifers, but has been told that five are going to an orphanage, five to a Seminary, and one to a Catholic Priest.

The receiver of an animal agrees to care for the heifer and to give the first heifer off-spring to the Project Director for distribution to needy areas.

The heifers are gifts to the people of Korea from the people of the United States, farmers and others. The shipping cost for each animal is $300. Shippers Clubs and others donate the funds needed for this purpose.

The estimated time for arrival on the Oregon Bear will be from 14 to 16 days. Link plans to spend a week in Korea visiting former Heifer Projects and seeing the work of the Christian Church in Korea.

Sign Crackdown Urged By Planner in S.S.F.

South San Francisco City Planner Daniel Pass is urging a "Crackdown" on signs in the Westborough Planned Community.

In a letter to the planning commmission and other city officials this week, Pass recommended that the commission order Caesar-Callan Homes, Inc., developers of the planned community, to remove all "real estate, directional and emblematic signs" from the area.

According to a recent survey, the undeveloped areas of West Park are currently advertised by 20 signs, seven of which are billboard signs, Pass said.

Most of the signs are located on Westborough and Calan boulevards, according to the planner.

"While these signs formerly served a useful purpose, they now advertise a housing development which is dormant," he said.

"Casesar-Callan Homes, Inc., has not constructed a house in West Park in nearly two years," the planner's report states. "The houses have been successfully marketed, but the signs remain."

Pass said many of the signs in the area have been eroded, and are "in need of refurbishing." He also noted some of the signs have lost their supporting braces and are "demonstrating structural problems."

According to the planner, the signs represent a double hazard to school children in the area because of their shaky condition and the fact that children must walk in the street to avoid the signs in some instances.

"The signs no longer serve a useful purpose, and actually tend to impair the aesthetic appearance of the Westborough Planned Community, in addition to posing dangers for school children," he said.

Pass recommended that the developers be allowed to apply for permits to construct new signs in the West Park area when new housing is constructed.

Bob and Iris Crooker
take pleasure
in announcing
The opening of
The Flower House
PL 5-1574
Flowers for every occasion
locally owned and operated

WOW! WHAT WINNERS!
At
WES LIQUORS
WES VODKA and GIN
Regularly 4.09
3 QUARTS $10.00
SEAGRAMS 7 CROWN ½ Gal. $11.39
FREE ICE
PARTY SUPPLIES
WE FEATURE CHARLES KRUG WINES
WES LIQUORS
THREE LOCATIONS TO SERVE YOU
2460 El Camino, San Mateo, 341-0052
104 Skycrest, San Bruno. 583-7565
1900 Monterey, San Bruno
(Portola Highlands) 589-7850

SINGER
GRAND OPENING
OCTOBER 17 118 SERRAMONTE CENTER 994-0600
Believe it! Now you can have your choice of 5 Touch & Sew sewing machines by SINGER Prices start at only $149.95
223-827
SINGER* portable zig-zag sewing machine
$88
Zig-zags to darn, mend, overcast. Sew buttonholes, buttons, elastic stretch fabrics without attachments. With carrying case.
T-4
SCHOLASTIC* portable typewriter by SINGER*
$49.95
All-metal construction. Weighs only 11 lbs., 4 oz. Has 2-color ribbon, stencil selector, carrying case.
D-5
from SINGER* A MIGHTY NEW CLEANER
$29.95
The Porch'n Patio* Vacuum for cleaning up all outdoors (indoors, too!)
- All steel 5-gallon container
- 2½" diameter hose for extra powerful suction
- Snap-on snap-off casters
- Conversion reducer
- Five-piece accessory kit (optional, extra)
HE-2200
SINGER* portable phonos - to go where you go!
$17.95
Choose from a wide variety of battery-powered, fully-transistorized phonos and stereos.
4-pound portable phono (shown).
HE-8001
"Plug-in & Watch" Big Color TV by SINGER*
- 18" picture measured diagonally
- Rich walnut-veneered cabinet
- Free delivery and installation
- Bright, clear, crisp color
- TV Roll-about kart (optional, extra)
- Credit available
only $328
SINGER* upright and canister vacuum cleaners
BOTH FOR $88
UPRIGHT POWER vacuum has dual-action vibrator brush for deeply imbedded dirt.
POWER COMPACT canister has powerful suction, large disposable bag.
E-10
U-44
HE-8122
SINGER* Room to Room TV
only $88
- 11" Picture measured diagonally
- A Luxury Portable
- Auto-looking tuning
- Easy to carry
- Beautifully styled
- Earphone jack
Sew what's New with SINGER* Fashion Fabrics
OPENING SPECIAL
Cotton and Blends in
PRINTS-A-PLENTY
Plain and Novelty Weaves— All 45" wide.
88¢ yd
SINGER
What's new for tomorrow is at SINGER today!*
*A Trademark of THE SINGER COMPANY

HITTIN' THE HAY: Pretty Livestock Queen Cindy Miller whoops it up for the Grand National Livestock Exposition, Rodeo and Horse Show, October 25 through November 3, at San Francisco's Cow Palace. Cindy, 17-year-old high school senior from Pleasanton, Calif., will reign over the ten-day exposition, which features judging of hundreds of marketing and breeding animals, Cattlemen's Day and the special "Golden Gate in '68 — The Angus Show." An all-star rodeo, with America's top cowboys, and a full-classification horse show complete the exciting Grand National program.

Prejudice Discussion At Cabrillo

Pre-judgment of people with different colors of skin and the planting of roots of prejudice will be discussed by four educators during the College of San Mateo community education program, "The Roots of Prejudice," on Friday nights starting October 18 at Cabrillo School in Pacifica.

Series tickets may be purchased in advance through the college box office at $3 for the series, and at the door the night of each lecture. Single admissions are $1.50.

Dr. Rudolph Lapp, College of San Mateo history instructor and specialist in black history, will begin the series on October 18 discussing "Does History Teach Prejudice?"

Dr. Ralph Hallman, instructor at Pasadena City College will discuss "Intelligence vs. Prejudice" on October 25.

Noted black lecturer Louis Lomax discusses "Racism in Black and White" on November 1.

Dr. M. J. Sanderson, director of church and race for the Presbyterian headquarters in San Francisco, will conclude the series on November 8, discussing "Must the Unprejudiced Stand Alone."

Further information on the series is available through the College of San Mateo box office or the community education office.

AREA

The greater metropolitan San Juan area has 140 square miles and an estimated population of 750,000 persons.

TYPEWRITER Adding Machine SALE!

INSTANT CREDIT BUY AS YOU RENT
Select from 1001 machines. Rent it. You need not buy—but if you buy—eighteen months' rent will apply. Yes, rent it until the rent equals the purchase price — then it's yours.

EXAMPLE
S.C.M. Adding Machine Nationally Advertised at $90. Now 59.95

VOLUME DEALER SAVE 30%
New, Used, Retail, Wholesale. Finest Quality. Huge Stock. Complete Guarantee including labor and parts. We discount the discount stores.

SAN MATEO TYPEWRITER CO., INCORPORATED
2328 EL CAMINO Near 25th Ave. San Mateo PHONE 341-7287
One Store Only • Park Free and Easy • Hours 9 to 5 • Sat. 10-4:30

OPEN THIS SUNDAY AT 11 A.M.

HOME Yardage

FEATURING PRESTIGE NAMES!

DAILY-9:30 TO 6 42nd. AVE. off EL CAMINO 349-0233 Friday Nights 'til 9 SUN. -11 to 5 SAN MATEO

ALL FIRST QUALITY FABRICS!

SAN FRANCISCO STORE.. 3301 GEARY BLV'D., 221 3404

EXPANSION

MORE STORES MEAN MORE CUSTOMER

CONTRA COSTA RESIDENTS... WATCH FOR OPENING DATE FOR OUR NEW STORE AT 1195 MONUMENT BOULEVARD, CONCORD AT 4 CORNERS

SAVINGS!

Reg. $2 yd. COTTON German SUEDE 89

50 in. Wide! Pure Silk BROCADE reg. to $11.98 yd. $3

Imitation Leather, 2-5 Yd. Cuts NAUGAHYDE 54" wide! yard $1

Reg. to $4 YARD All Wool Onondaga CHALLIS PRINTS 100% Yard $2.49

New Fall Patterns.. TARPOON COTTONS Wash-'n'wear, 2 to 6 Yd. Cuts $1 Yard

CHECK AND DOUBLE CHECK 36" these values! COTTON FLANNEL FOR P.J.S 4 yds. $1 Yard

Si BONNE Acetate SHEATH LINING 69¢

Cotton CONCORD HOMESPUN 45"-Solids & Prints Yard.. 89¢

You'll want yards of these!

Mill Purchase! Famous Schumacher 54" Wide, UPHOLSTERY FABRICS Reg. to $8.98 2-5 Yd. Cuts YARD $1

Orlon/Acrylic DOUBLE KNITS 60"-Huge Over 40 Clrs. yard.. $1.77

45" Ameritex WASHABLE RAYON PRINT Challis Reg 1.49 89¢

54" - Values to $4 a yd.! Woolens & Wool/Nylon Blends STRIPES PLAIDS NOVELTIES $1.00

"Cottons" Cohama Ameritex Concord Springknight Bates 50¢ YARD

Cotton Rayon Reg. $11 Upholstery VELVET Antique & Solid 54" Colors $3.49 yard

50 FABULOUS COLORS! RAYON/ WOOL 72" FELT $1.99

Sample DRESS LENGTHS Values to $2.98 Yard 88¢

50% AND MORE!

FRENCH JERSEY Coatings Tweeds Plaids IMPORTED WOOLENS NOVELTY SUITINGS SAVE

36 to 40" reg. $8 yd Pure SILK SUITINGS $2 yd.

NYLON NET 6 yds. $1

NEW MERCHANDISE ARRIVING DAILY...

Reg. to $4 a Yard! "Pucci" type Arnel-Triacetate PRINTS 72¢

Hand Screened 100% cotton Dundune LOOMSKILL DESIGNER PRINTS Linen-like Weave 88¢ YARD

reg. $2 a yd. COTTON VELOUR 2 to 5 yd. cuts yard 50¢

54" Wide! FORSTMANN WOOLENS Tweeds Suitings Flannels $2.59

ACETATE-BOND WOOL KNITS Interesting textured designs, $2

100% nylon Reg. to $3.98 BANLON JERSEY PRINTS 45" wide $1 Yd.

Reg. $3 Yard, 60" Orlon/Acrylic CHALLIS WASHABLE, WARM.. YARD.. 72¢

Reg. $4 a Yard, 54" 40 New Colors! WOOL & NYLON FLANNEL Washable $1.99 YARD

ARNEL-TRIACETATE 2 to 10 Yd. CUTS. Jersey-Knit 45" PRINTS YARD.. 88¢

THESE ITEMS ON SALE NOW AT 3301 GEARY B'LV'D., SAN FRANCISCO 221-3404 OPEN MONDAY 'til 9 SUNDAY-11 to 3

DAILY-9:30 TO 6 42nd. AVE. off EL CAMINO 349-0233 Friday Nights 'til 9 SUN. -11 to 5 SAN MATEO

FOR OTHER & SIMILAR VALUES, VISIT 2323 BROADWAY OAKLAND Mon., Weds. & Thurs. Nights 'til 9 SUNDAYS- 11 'til 5 835-4460

Pauson's

The American Way with Wool

If you didn't see Omar Sharif in "Funny Girl"—here he is in his latest picture for Worsted-Tex.

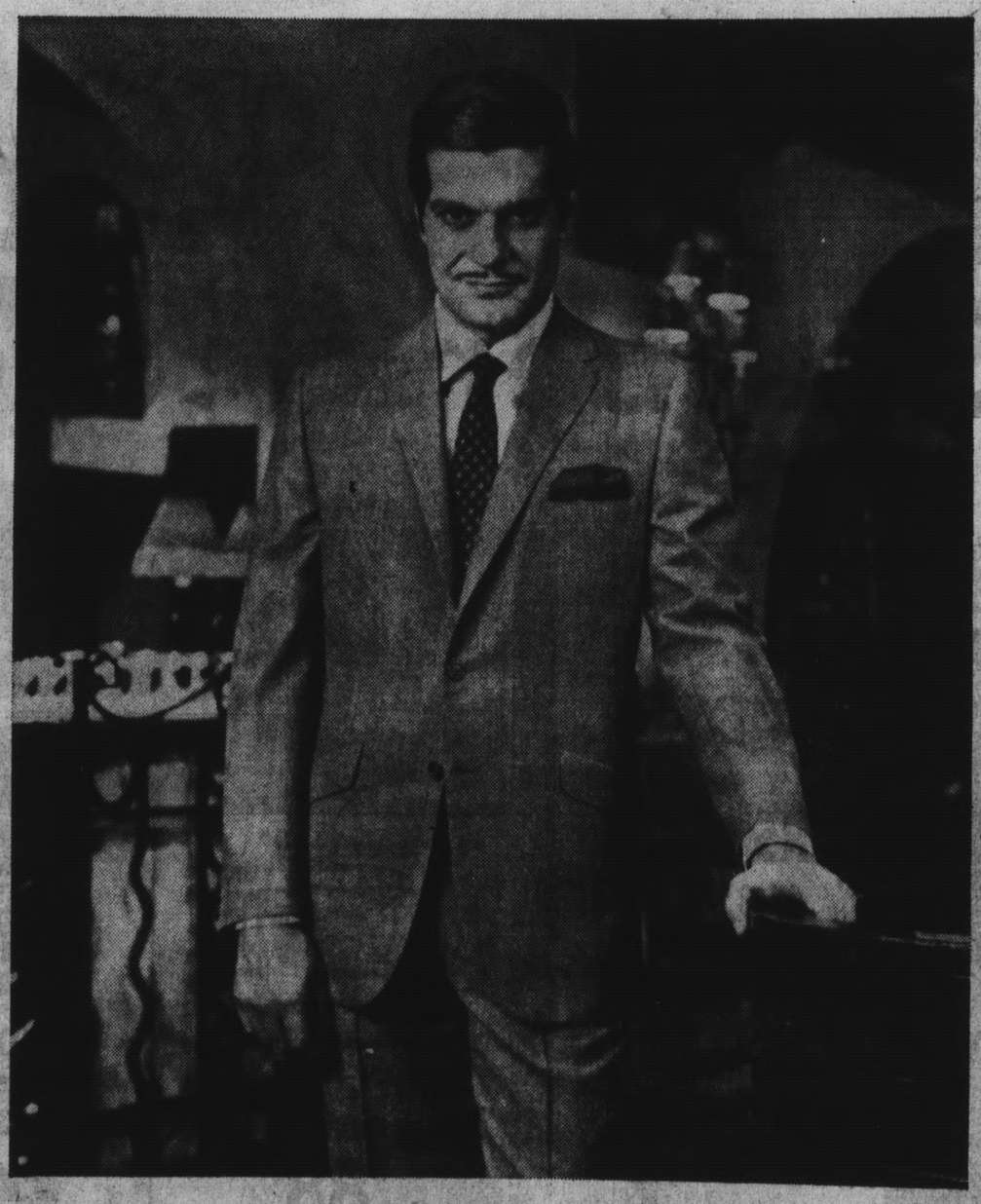

Why pay $125 for a No-Brand Suit when you can wear the same fine Worsted-Tex chosen by Omar Sharif for $105

(now starring at Pauson's)

GOT TO HAND IT TO WORSTED-TEX. When they wanted somebody to show off their great new British Lounge model, they picked the dashing, flashing-eyed romantic hero of "Funny Girl." (Should they have chosen a nobody?)

CATCH THE SCENE: Soft, easy shoulders with a little more expression. (Sigh!) Trimmed lines. Slight hint of body shaping. Deep center vent. Fashion's newest on-the-slant pockets.

WORSTED-TEX HAS TAILORED YOUR BRITISH LOUNGE SUIT with expensive hand-detailing, hand-shaped collars, hand-made button holes. Choose your Worsted-Tex (or Omar's) at Pauson's in American Way with Wool fabrics of great fashion design. Small but not obscure checks; audience-quiet plaids; and diplomatically discreet British windowpanes. All woven in America (where else?) of pure virgin wool to guarantee you quality and performance that lasts (far longer than any TV re-run.)

MORE FOR THE MONEY THAN YOU EVER THOUGHT POSSIBLE WITH WORSTED-TEX... AT PAUSON'S!

PURE VIRGIN WOOL

The wool mark label is your assurance of quality-tested products made of the world's best... Pure Virgin Wool.

PAUSON'S HILLSDALE: Store Hours: Mon.-Fri. 9:30-9:00; Sat. 9:30-5:30

Culture Arts For Children

A group of parents and teachers at Foxridge Elementary School, South San Francisco, under the chairmanship of Mrs. Wesley Slade, are formulating plans for a broad cultural arts program for the children.

The Foxridge School P-TA recently voted to use $200 for the project which will include music, movies, displays of art and artifacts, dance groups and live performances.

The Cultural Arts Committee will also select books for the Foxridge School library. The P-TA Unit has designated the books are to relate to subject matters which will help the children of Foxridge to appreciate one another's varied backgrounds and cultures.

Members of the Foxridge Cultural Arts Committee are Mmes. Lanty Molloy, Myron Tessler, Orville Luster, Charles Joe, Robert Andre, Herbert Chuck, Mrs. Peter Linde and teachers: Mrs. Eloise Kee and Mrs. Marnel Richardson.

Livelier Classes

Finnish Blonde Won't Get Credit for Westmoor Study

Classes at Westmoor High School in Daly City are a little livelier this year, at least for the boys, because of a tall, blonde 17-year-old import from Finland.

Beautiful blue-eyed Sisko Tuukkanen, without doubt the "fairest" exchange student ever to grace the halls of a high school anywhere, is attending Westmoor this year under the international "Youth For Understanding" program.

The daughter of a Helsinki psychologist, Sisko will study "American style" for one year, while an American student attends school in Finland.

So far, she thinks she has the easier part of the bargain.

"I am taking only five courses at Westmoor. In Finland, high school students take up to ten courses simultaneously," she said.

However, the year of school in the United States will not count toward her secondary education in Finland, she explained.

"School authorities at home decided the program here differs too much from the system at my high school," she said, "so I will receive no class credit."

In Finland, Sisko was studying five languages last year, along with five other courses. She is studying English, German, French, U. S. History and sociology at Westmoor.

In addition to the greater class load, public schools in Finland differ significantly from those in the U. S. in other ways, she said.

"Attendance is mandatory until age 16, then students have the option of completing three more years of secondary school, or terminating their education," she said.

Most students choose to continue secondary school until graduation, usually at age 19, Miss Tuukkanen said. They are then eligible to attend a college or university.

Outside of school, Sisko has found her experiences here to be quite similar to life in Finland.

Teen-agers in Finland have similar tastes in music, clothes and dances, she said, and social customs are also similar.

"I believe parents in Finland are a little more lenient with their teen-age children," she said. "They leave the young people more to themselves."

She is staying at the home of Mr. and Mrs. Ted Bartelmez and their daughter, Margie.

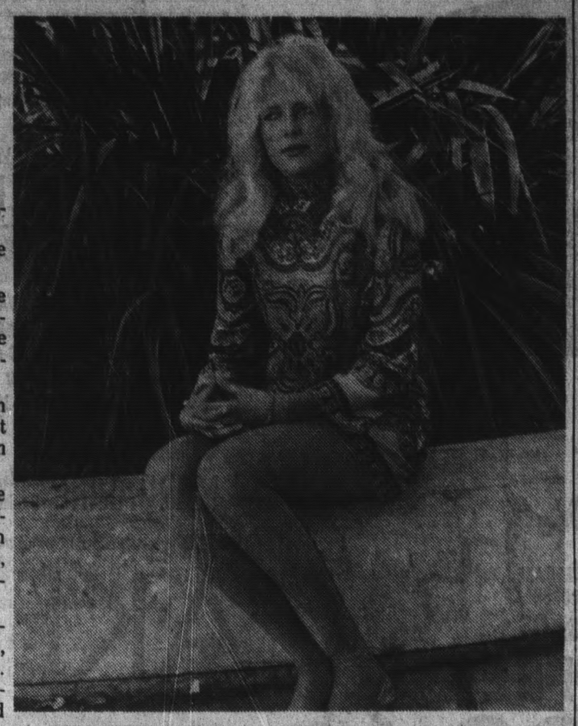

SISKO TUUKKENAN, a 17-year-old high school student from Finland, is attending Westmoor High in Daly City this year under the international "Youth For Understanding" program. Sisko will live at the home of Mr. and Mrs. Ted Bartelmez during her one-year stay in this country.

Jr. Achievement Companies Organized in South S.F.

This year four South San Francisco Junior Achievement companies have been formed at the J.A. Center in the South San Francisco Recreation and Parks Department building on Grand Avenue, under the supervision of Conrad Morris, program coordinator.

Eighty teen-age members of the Junior Achievement companies met this week with their adult advisers to organize their companies. Executive Stationery Company, a J. A. company is sponsored by Fuller-O'Brien Corporation. United Enterprises, a J. A. Company is sponsored by United Air Lines. Byline, a J. A. Company is sponsored by American Bridge, Division of U.S. Steel. Klipittome, a J. A. Company is sponsored by Van Waters and Rogers United.

The adult advisors to the Junior Achievement firms explained to the teen-agers the manner in which they woud operate during the coming year. Suggestions as to what product would be made and sold. After weighing the advantages and disadvantages a decision was made by the achievers of what product to manufacture.

The advisors then explained the necessity of capital to finance the venture. It was decided that this capital should be raised through the sale of stock at $1 per share. Charter applications were made by the Junior Achievement companies to Junior Achievement Incorporated.

These J. A. companies will meet once a week for 30 weeks, during which time they will become a stock company, manufacture and sell a product, pay wages, commissions, taxes and probably a profit to investors. The "taxes" are paid to Junior Achievement Incorporated, which is then given to outstanding achievers in the form of scholastic awards.

Child's Leg Is Broken

A South San Francisco child was hospitalized with a broken leg Thursday afternoon when a bicycle and an automobile collided at the intersection of Orange Avenue and Commercial Way.

Nine-year-old Arthur McCray, 654 Commercial, was taken to Peninsula Hospital after the accident occurred at 4 p.m.

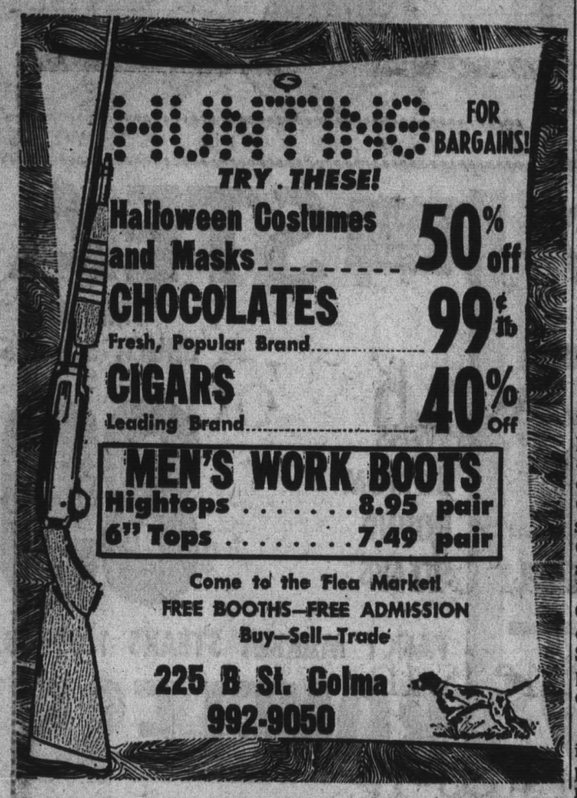

YOU'VE NEVER REALLY LISTENED TO STEREO 'TIL YOU'VE HEARD AN AMPEX STEREO

YOU OWE IT TO YOURELF TO LISTEN TO AMPEX STEREO COME IN TODAY

HI FI/STEREO CENTER
7348 Mission St.
DALY CITY
Open 11-8 Mon. thru Fri.
11-6 Saturdays

Payless San Francisco PAY LESS
3975 ALEMANY BLVD.

Payless CLEANERS
Men's Sport JACKETS
Cleaned and Pressed This Week Special Price 54c

Family Shoe Center

Prices Effective TODAY thru MON. Oct. 21st

Girl's School or Dress
PATTINA SHOES
Grown up styles in Fall Colors
Special savings on this smart group of dress shoes for children. Featuring smart ribbon ties in all the new fall colors.
Sizes 8½ to 4
Sells Elsewhere for $5.99
Pay Less Price 3.88

Baby's First Walking Booties at a Big Savings
INFANTS SHOES
Soft, all leather booties with soft cushioned leather outer soles for that first big step. Sizes infants 1 to 5.
Sells Elsewhere for $3.99
2.12

It's Christmas in October
Women & Teens Houseslippers
We're passing the savings on to you. Choose from this exciting new group of comfortable cozy houseslippers. New styles and colors. Sizes 5 to 10.
Sells Elsewhere for $2.99
1.66

Pay Less open 7 days a week

STERLING 1868-1968 OUR 100th YEAR

October clearance

EVERY UPHOLSTERED CHAIR, SOFA, AND SECTIONAL ON SALE! B'G SAVINGS ON SPECIAL ORDERS! THIS IS ONLY THE BEGINNING OF A STERLING SPECTACULAR!

TRADITIONAL SOFA WITH TUFTED BACK
regularly 249.95
$178
Only one! 80" long, T-cushion styling, button-tufted biscuit back, beige matelasse cover.

TRANSISTIONAL 2-PIECE SECTIONAL
regularly $750
$550
One only! Loose pillowback, bumper end. Quilted and covered with pale green and gold woven fabric.

CONTEMPORARY LOVE SEAT
regularly $306
$220
Two only! Loose pillow. Quilted green-gold cover. Super soft seat cushion. Casters. Such luxury!

TRANSITIONAL CLUB CHAIR
regularly 199.95
$125
One only! Heavy blue-green matelasse cover. Loose pillow styling. T-seat cushion. Quilted. Comfortable!

Westlake FOOD CENTER

85 WESTLAKE COURT
ON THE MALL

DALY CITY

STORE HOURS:
Mon., Tues., Sat.
9 A.M.-9 P.M.
Wed., Thurs., Fri. 9 A.M.-10 P.M.
Sunday, 9:30 A.M.-6:30 P.M.

We reserve the Right to Refuse Advertised Specials to Minors and Commercial Establishments. Limit Rights Reserved

DAIRY VALUES

CHEESE	CARNATION COTTAGE—Pint	31¢
SOUR CREAM	½-PINT CARTON	29¢
HALF AND HALF	PINT CARTON	29¢
WHIPPING CREAM	HALF PINT	37¢
BUTTERMILK	QUART	19¢
JUICE	SUNNYLAND FRESH ORANGE (QUART, 49c) 48-oz. JUG	75¢
SALADS	BOB OSTROW ASSORTED—39c Size	33¢
CHEESE	KRAFT Random Wts.	5¢ Off
MARGARINE	Borden's Danish	33¢ lb.

EXTRA! EXTRA! EXTRA!

STYLE HAIR SPRAY

REGULAR OR SUPER HOLD
REG. 99¢

59¢

SKYLINE PLAZA

SWANSON CHICKEN

WE FEATURE WOLFSEN

WITH THIS WESTLAKE SKYLINE COUPON
HILLS BROS. COFFEE
2 LB. TIN LIMIT ONE 99¢
INSTANT HILLS BROS. 10-oz. Jar 99¢
EXP. OCT. 20th

CAKE MIXES 9¢

JIFFY
ALSO FROSTINGS 15c PKGS.

GREEN BEANS 15¢

OREGON GOLD FRENCH SLICED 22c—303 TINS

PINEAPPLE

LIBBY'S HILLSDALE HAWAIIAN SLICED 21c—1¼ Tins

MAYONNAISE 39¢

LADY'S CHOICE VACUUM PACKED 59¢ QT. JAR

WESTLAKE QUALITY MEATS

STEAK

TRIMMED TO PERFECTION
CHUCK STEAKS

SWISS BOTTOM ROUND STEAKS 89¢ lb.

FANCY MARKET STEAKS 1.69 LB.

BONELESS BEEF

FANCY BOTTOM ROUND OR BONELESS RUMP ROASTS 75¢ lb.

COMPARE—THE LOWEST MEAT PRICES

LADY'S CHOICE
STRAWBERRY PRESERVES
59c—20-Oz. Jar
ALSO CONCORD GRAPE PEACH-PINE.
39¢

Libby's SALE

WHOLE KERNEL GOLDEN CORN	4	303 Tins
WHITE WHOLE POTATOES	7	300 Tins
RUBY RED SLICED BEETS	5	303 Tins
CUT GREEN BEANS	4	303 Tins

89¢

TWIN-PAK
EGGO POTATO CHIPS
59c Pkg.
39¢

CALO CAT AND DOG FOOD
7 Tall Tins 99¢

PINE-SOL DISINFECTANT
15-Oz. Bottle 49¢

HEAVY SYRUP WHOLE
OREGON PLUMS
33c 2½ Tins
25¢

MARCAL CLEAR
PLASTIC WRAP
33c 100 Roll
19¢

BORDEN'S RICH CREAMY
CREAM CHEESE
39c 8 Oz. Pkg.
25¢

CHIFFON COLORED
TOILET TISSUE
29c 2 Roll Pkgs.
3 69¢

PROCTER & GAMBLE

Ivory	Soap Personal	4 for 29¢
Spic & Span	Floor and Wall—Giant	97¢
Tide	Giant	79¢
Liquid Ivory	22 oz.	59¢
BOLD	Giant	79¢
Jumbo Dash		2.29

GLORIETTA STEWED TOMATOES
25c 303 Tin
15¢

GLORIETTA

WHOLE PEELED APRICOTS	4	303 Tins	99¢
ELBERTA PEACHES	4	303 Tins	99¢
SLICED PEARS	4	303 Tins	99¢
SOLID PAK TOMATOES	5	303 Tins	99¢

CHALLENGE NON-FAT INSTANT MILK
1.15 12-Qt. Pkg. 99¢

COOKIE SALE
HONEY GRAHAM N.B.C.—Lb. Pkg. 38¢
HYDROX SUNSHINE—Lb. Pkg. 49¢

SCHILLING'S SPAGHETTI SAUCE MIX
25c Pkg. 19¢

CHIFFON
FACIAL TISSUE 200 ct. pkg. 29¢
BON APPETIT NAPKINS, 60 Dbl. Ply 31¢

PRECIOUS SALE
MOZZARELLA Cheese Ball—8-oz. 45¢
MOZZARELLA String Cheese—8-oz. 47¢
RICOTTA CHEESE 1-lb. Tub 45¢
MOZZARELLA Cheese Ball—12-oz. 59¢

GELATINS

ROYAL ALL FLAVORS 3 12c Pkgs. 17¢

Libby's ROSEDALE
CLING PEACHES
29c 2½ Tin
19¢

Westlake FOOD CENTER — PIZZA BARBECUE

DAILY 9 A.M. to 7 P.M.
SUNDAYS 9 A.M. to 6 P.M.
Phone PL 5-7250

FREE—ONE PINT POTATO SALAD WITH EVERY PURCHASE OF A PIPING HOT BARBECUED CHICKEN

TOTAL VALUE OF BOTH 1.84 NET. WT. ONE LB.

1.39

WED. THRU SUN.

HORS D'OEUVRES IDEA — OUR OWN FANCY
DELECTABLE PIZZA

	SMALL	MEDIUM	LARGE
CHEESE	99¢	1.29	1.49
DE LUXE	1.19	1.69	1.99
CHEESE AND MUSHROOM			
CHEESE AND PEPPERONI			
CHEESE AND ANCHOVIES			
CHEESE AND SAUSAGE	1.09	1.49	1.69
CHEESE AND SALAMI			

WESTLAKE, ASSORTED LUNCH MEATS Lb. 79¢

FANCY, SLICED HAM Boneless, Cooked — ½-lb. 69¢

MONTEREY JACK or MILD CHEDDAR CHEESE By the Piece Lb. 79¢

ALL BARBECUE SPECIALS ON SALE AT WESTLAKE FOOD CENTER ONLY

Westlake FOOD CENTER — LIQUORS

DAILY 'TIL 10 P.M.
SUNDAY 9 to 9 PL 5-8510

CANADIAN MIST
"A QUALITY IMPORT FROM CANADA"
5.19 fifth

Weiss Bavarian Beer
6 12-oz. CANS or 11-oz. DRAFT GLASS 79¢
3 Stein Brau No Return Qts. $1.00

Garden Fresh

BANANAS
APPLES
TOMATOES

BELL PEPPERS Large Crunchy 10¢ lb.

GROCERY PRICES EFFECTIVE WEDNESDAY, OCT. 16 THROUGH SUNDAY, OCT. 20

KYLINE PLAZA — WESTLAKE FOOD CENTER — SKYLINE PLAZA — WESTLAKE FOOD CENTER — SKYLINE PLAZA — WESTLAKE FOOD CENTER

ON Ken CARNIVAL

NEW! SWANSON NEW!
TWO ½ FRYERS
FULLY COOKED JUST HEAT and SERVE
Regular 1.09 ___ Pkg.
89c

SKYLINE PLAZA MARKET
250 SKYLINE PLAZA at WESTMOOR
DALY CITY

STORE HOURS:
Week Days—Mon. Thru Sat.
9 A.M. to 9 P.M.
Sundays 9 A.M. to 6 P.M.

We reserve the Right to Refuse Advertised Specials to Miners and Commercial Establishments. Limit Rights Reserved

WE FEATU WOLFSEN FORMULA FED — WM. TAAFFE — ARMOUR'S STAR — SWIFT'S PREMIUM — OUR OWN SPECIAL TRIM

AK SALE
SKYLINE PLAZA TRIM

MMED TO ERFECTION STEAKS 69¢ Lb.

SIRLOIN STEAK 99c lb.
TOP ROUND
T-BONE 1.19 lb.
PORTERHOUSE
PRIME RIB
SIRLOIN TIP STEAKS 1.29 Lb.

9 C lb
.69 LB.

SS BEEF ROASTS
5 C lb

FANCY CROSS RIB ROASTS 85c lb

WEST MEAT PRICES IN TOWN—COMPARE

CHICKEN
CHICKEN
CHICKEN

SWANSON TV DINNERS 59c PKG. 45c
SWANSON DEEP DISH 69c Pkg. 49c
SWANSON ENTREES 49c Pkg. 39c

Kold Kist BUTTERED BEEF STEAKS
AND NEW PEPPERED STEAK ALSO VEAL STEAK 69c Pkg. 39c

SWANSON THREE COURSE DINNERS

REG. 89c PKG. 59c

BEEF Freshly Ground One pound .43c 3 lbs 1.19
SAUSAGE Pure Pork Country Style 59¢ lb
ROUND Freshly Ground Lb. 89¢
MEAT LOAF Beef, Pork, Veal Lb. 69¢

FRESH CALIFORNIA FRYER PARTS
LEGS, THIGHS, BREASTS 59c lb
WINGS lb. 35¢

MORRELL'S TOM SAWYER BACON Lb. Pkg. 59¢
DUBUQUE'S ALL MEAT FRANKS 12-oz Cello Pkg. 39¢
MORRELL TASTY LINK SAUSAGE 12-oz. 59¢ lb

GAMBLE
4½29¢
oor and ll—Giant 97¢
79¢
59¢
79¢
2.29

CARNATION 20 FLAVORS ICE CREAM ½ GAL 68c

Rich's WHIP TOPPING 49c 10-oz. TINS 29c

Whole Sun E-Z Open ORANGE JUICE 5 6-oz. TINS THE REAL THING 69c

CUDAHY BAR-S BONELESS AND SKINLESS CANNED HAMS 5 LB. TIN 3.89

FRESH! FRESH! LEAN GROUND CHUCK LB. 59c

Kold Kist SIRLOIN TIPS ALSO CREAMED 59c 14 oz. Pkg. 39c

NEW FROM CALAVO! AVOCADO HALVES 89c PKG. 69c

KOLD KIST SANDWICH STEAKS 8 1¾-oz. Steaks 79c

Kold Kist	SALE
CHILI CON CARNE 29c Pkg.	19c
BEEF STEW MACARONI and CHEESE 39c Pkg.	29c
SLICED BEEF CHICKEN and NOODLES 59c Pkg.	39c

LEMONADE Pink or Reg. 6-oz. Tins 10 c ea

PEPPERIDGE FARM LAYER CAKES
- VANILLA
- CHOCOLATE
- DEVIL'S FOOD
- CHOCOLATE FUDGE

89c Pkg. 69c

PRODUCE

BANANAS SELECT PAK 4 Lb. Bag 10c lb
APPLES NORTHWEST GOLDEN DELICIOUS 39c
TOMATOES FIRM, RIPE FOR SLICING 16c lb

VELVET YAMS 10c lb
JUICY SWEET CARROTS Cello Bag 10c lb
RED OR BUTTER LETTUCE 2 LARGE HEADS 25c

LIBBY PEAS 8 20c PKGS. 1.00

LIBBY VEGETABLES
- CUT CORN • CREAM CORN
- LEAF SPINACH • CHOPPED SPINACH
- CHOPPED BROCCOLI
- PEAS AND CARROTS
- SQUASH • CARROTS • ZUCCHINI

7 20¢ PKG. $1.00

- MIXED VEGETABLES
- FRENCH BEANS
- CUT BEANS
- ONION RINGS

6 25¢ PKG.

- BROCCOLI SPEARS • PETITE PEAS
- ITALIAN BEANS • CAULIFLOWER
- OKRA

5 29¢ PKG.

PRODUCE, MEAT and BARBECUE SPECIALS EFFECTIVE WEDNESDAY, OCT. 16 THROUGH SATURDAY, OCT. 19

BRIGHT LIGHTS BY LLOYD ★ JOHNSON

Fork And Cork Features Entertainment Policy

Handsome Vocalist Bill Hawkins and accompanying guitarist **Tyrone Smedling** are now appearing in the lounge of San Mateo's Fork and Cork on Thursday, Friday and Saturday nights. Billed as "Just Two," this exciting duo recently completed an engagement at San Francisco's Top of the Mark. This is their first appearance on the Peninsula. Bill, a real veteran in the music business, schooled with such standouts as Johnny Mathis and Flip Wilson, and much of his repetoire is of the old unforgettable standards. Shows being around 9 p.m. This weekend should see the installation of a dance floor . . . **Lucien Sabella's Fisherman's Wharf A. Sabella's restaurant** is enjoying one of the best business years of its long history (both before and after the fire). The **Dennis IV**, a new and groovy musical group now spotlighted in the Capri Room, is attracting huge dinner-dance crowds. If you're planning to sup here, reservations are suggested.

Vic Proul

☆ ☆ ☆

For Zesty Mexican Food served in an enchanted garden atmosphere, try the **El Patio** Mexican restaurant in Menlo Park. Owned by **Jim and Shelley Llewellyn,** who boast of having other restaurants on the Peninsula, the El Patio brand of Mexican cuisine rates with the best actually found "South of the border." . . . Even with the picnic season in the waning stages, what's better than a take-home order of Foster's Farm-Fried Chicken—especially when the $3.75 special includes enough food for a family of five! Offering one of the most selective menus in the Bay Area, **Foster's,** a "food mark for over 45 years," features "Around the world" pancakes, complete dinners, steaks, seafood, salads, sandwiches and, of course, their famous Foster's English Muffins. Remember, 60,000 customers a day save by dining at Foster's.

S. Llewellyn

☆ ☆ ☆

Elton Paris, the lanky droll comedian at **Finocchio's,** the famous spa of female impersonators, is scoring the biggest hit of his career with his version of "Old Man Time," done in a relaxed manner that gets full audience attention. His double-voice, ranging from falsetto to a sudden booming bass, amazes the customers. Elton began his career entertaining the troops in USO shows, and played the nightclub circuit in Alaska before finding his niche at Finocchio's. . . . No lull in business at **Park Avenue Tours.** The drive-up package and daily departures from San Francisco's **Greyhound Bus Depot** are flourishing with fun-seekers who recognize a bargain when they see one. A Park Avenue Tours' "vacation" to Lake Tahoe (South Shore) is really getting something out of life . . . **Harry Fishstrom and Ruben Leviton,** with their wives, recently celebrated their joint birthdays at a gala dinner party held at **Lew Lehr's** in San Francisco's Marina.

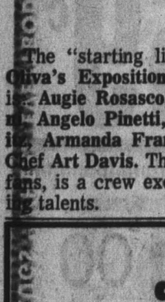

Elton Paris

☆ ☆ ☆

"A lesser man would have cracked under the strain," jokingly remarked **George McCaman** after pulling a Sunday shift behind the plank at **Dave Rasmussen's Shadows** of San Mateo. The capable maitre d' was a bartender short last Sunday, so he shed his coat, rolled up his sleeves and worked the bar himself — and business couldn't have been more lucrative. **Walt Bennett,** filling in as maitre d', simply chuckled over McCaman's plight and continued to take as many drink orders as he could . . . The Tiger Room at the **Hilton Inn,** San Francisco International Airport, recently introduced two of the wildest, best-tasting drinks on the Peninsula — the "Tiger Tamer" and "Tiger Mate," both served in special souvenir glasses. If you haven't tried these exotic drinks, be sure to do so-this weekend. **Donald J. DeVoto,** Hilton Inn manager, says 12 dozen of the drinks were sold during the first introductory week.

Geo. McCaman

☆ ☆ ☆

The "starting line-up" at **Sil Oliva's Exposition Fish Grotto** is: **Augie Rosasco, Harold Varni, Angelo Pinetti, Max Horowitz, Armanda Franceschini** and **Chef Art Davis.** This, restaurant fans, is a crew excelling in dining talents.

"Soups to go" is a trademark at **The Southern** restaurant. Although located in Redwood City, **Joe Bracco** and **Bill Doyle's** famous Louisiana Chicken Soup and old-fashioned Bean Soup rates with the best to be found north of the Mason-Dixon Line.

Happy Host Coffee Shop New Prices

In a move calculated to make many new friends, the management of **Happy Host Coffee Shop,** 510 El Camino Real, Belmont, announced new and greatly reduced prices on many food items.Twenty-seven of the restaurant's most popular items have been cut in price; several new additions have been made to the menu. There will be no reduction in either the quality or quantity of the food served, it is reported. As an example, the famous Hi Host double-deck hamburger has been reduced from 85 cents to 65 cents, while the always popular steak and eggs has been cut from $2.50 to $1.85. Happy Host Coffee Shop, three-time winner of the "Golden Cup" award for superior coffee, is open 24 hours a day.

☆

Black Angus Features "All You Can Eat" True Western Food

"All you can eat" is still the motto at the **Black Angus Chuck Wagon.** Lunch is $1.40; dinner, $1.75, with diners free to help themselves to seconds, thirds and fourths. You are urged to try all of the large selection of delicious hot entrees, as well as the 30-foot iced salad bar, which is loaded with tempting appetizers. Typically western dishes are specialities here; a wide variety of entrees are changed daily.

☆

The new **Alexi's Zorba** restaurant is just like one big happy family, these nights, as patrons dine luxuriously on authentic Greek cuisine and participate in the entertainment action to the lively tunes of an outstanding Bouzouki orchestra. The entertainment spotlight falls on an attractive Belly Dancer, songstar **Maria Manuello,** and Louis Poppin.

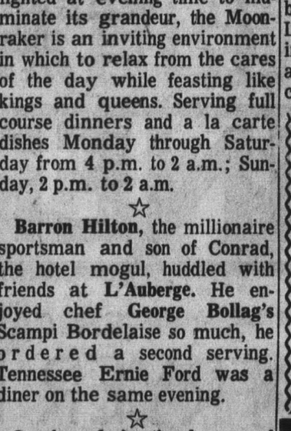

NICK GUST
Moonraker, Pacifica

New Moonraker Well Rates Public Raves

Nick Gust's NEW **Moonraker** restaurant, a show place of Pacifica, has caught on in great style with those who have a taste for the best. Billed as one of the West's most nautical restaurants and cocktail lounges, the Moonraker lives up to public raves on its food, service and atmosphere. Located just 20 minutes from downtown San Mateo and San Francisco, and situated only a few steps from the rolling surf which is flood lighted at evening time to illuminate its grandeur, the Moonraker is an inviting environment in which to relax from the cares of the day while feasting like kings and queens. Serving full course dinners and a la carte dishes Monday through Saturday from 4 p.m. to 2 a.m.; Sunday, 2 p.m. to 2 a.m.

☆

Barron Hilton, the millionaire sportsman and son of Conrad, the hotel mogul, huddled with friends at **L'Auberge.** He enjoyed chef **George Bollag's** Scampi Bordelaise so much, he ordered a second serving. Tennessee Ernie Ford was a diner on the same evening.

☆

Overheard in the lounge of **Vince Licata's Italian and Seafood restaurant:** Said one secretary to another as they sipped a bit of noonday libation, "Middle age is when slim hips and broad minds begin to switch positions."

☆

Whether it's a cozy twosome, a family affair, or a party group, **Joe Piccinini** urges everyone to enjoy an evening of dining out at his **Oreste's** restaurant in San Francisco. Leave the cooking to chefs who make it their business to pamper particular appetites.

Bruce Lyon New Manager Holiday Inn

Bruce Lyon, who is well known among followers of the Peninsula's hotel and food industries, is the new manager of the hotel operation at **Fred** and **Jerry Rapp's** South San Francisco **Holiday Inn.** Prior to joining the Holiday staff, Lyon was associated with Palo Alto's Cabana Hotel for almost five years. He is now eagerly anticipating the completion of the Holiday's new 80-room addition, which should be debuted around November 15.

☆

Sinaloa Takes You To Old Mexico

Luz Garcia's Sinaloa has been a traditional fun site in San Francisco for over 30 years. Here you can "step into Mexico" just by opening the door at 1416 Powell Street. Colorfully decorated in the theme of old Mexico, the cantina comes alive as gaily-costumed musicians fill the room with exciting music, and flashing-eyed waitresses make their way among the tables to serve guests. Three all-Latin floor shows nightly, dancing and dining from 6 p.m. to 2 a.m., both Mexican and American food. Closed Sunday.

Topless Cocktail Hours Featured At Fireside

Phil Maita added yet another enticement to his **Fireside Lounge.** Billed as "Topless Cocktail Hours," all drinks, from 4 p.m. to 8 p.m., will be just 50 cents. Add this to the Fireside's "All Star" entertainment line-up, featuring several of the Peninsula's prettiest girls

Driving To South Lake Tahoe
"Entertainment The Nevada Way"
Total Refund Value $10
7 Days a Week available on arrival
$6 Cash+$1 Bkfst. +3 Cocktails
1 Night
South Tahoe Fun Pkg.....$9.95 per person dble. occp.
Saturday — $2 more
2 Nights
Total Refund Value.....$13
$15.95 per person dble. occp.
For Info and Reservations
SAN FRANCISCO 606 Mission St. 981-2700
OAKLAND 414 - 13th St.....834-7400
SAN JOSE 168 W. Santa Clara..293-7772
SAN MATEO 1415 El Camino.....345-0488
Park Ave. Tours

THE FIRESIDE LOUNGE
2322 El Camino, San Mateo • 341-7144
Presents
SPECIAL ATTRACTION
STACY O'HARA
Nude Lovely
TAMERA
Exotically Nude Dance
TOPLESS LOLITA
SAM THE MAN
Entertainment 7 Nights a Week

Vince's
ITALIAN AND SEAFOOD RESTAURANT
COCKTAIL LOUNGE
Daily 11 a.m.-11 p.m. • Sun. Noon to 10 p.m.
FRI. and SAT. 11 a.m. to 12 Midnite
Hors d'oeuvres Served 5:30 p.m. to 8:30 p.m. Nightly
For Fresh Seafood to Prepare at Home Visit Our Delicatessen and Fish Depot Next Door
16TH AND EL CAMINO, SAN MATEO. 341-1480

In San Francisco it's . . .
Phil Lehr's ORIGINAL PAY-BY-OUNCE Steakery
FEATURING THE MAGNIFICENT WELLINGTON ROOM in America's Most Elegant Steak House!
Carriage Entrance from Taylor & Ellis Parking Lot
Daily 5-12; Sun. 4-11 • 673-6800

DINING and DANCING
with the CAVA COMBO and Jo Ann Roe
at
Chez Michel
THUNDERBOLT HOTEL, Millbrae
Reservations 697-7700

ITALIAN FOOD and PIZZA
ROMANO'S
ITALIAN RESTAURANT and COCKTAIL LOUNGE
Hours: Daily from 4 p.m.; Sundays from 2 p.m.
ALL FOODS PREPARED TO GO
ROCKAWAY BEACH, PACIFICA • EL 9-0528

The Peninsula's Most Exciting Old Country Restaurant and Cocktail Lounge
ALEXI'S ZORBA
Next to Hyatt Cinema Theatre BURLINGAME
UNDER NEW OWNERSHIP AND MANAGEMENT
Louis Poppin and John Fragakis
Featuring Authentic Greek Food and Entertainment and DANCING
• BELLY DANCER TIHIA • BOUZOUKI ORCHESTRA
• LOUIE POPPIN — TABLE DANCING
For Reservations: Phone 344-4611 or 583-1203
1330 Old Bayshore Hiway, Burlingame • Not Open Tuesdays

Scotty Campbell's
Vix ea nostra voco.
BANQUET SPACE AVAILABLE
In Addition to a Selective Menu
Place for Steak and Prime Rib
COCKTAILS From 5 p.m. DINNER From 5:30 p.m.
Open Seven Nights
2907 El Camino . . . Redwood City
FOR RESERVATIONS, 369-3773

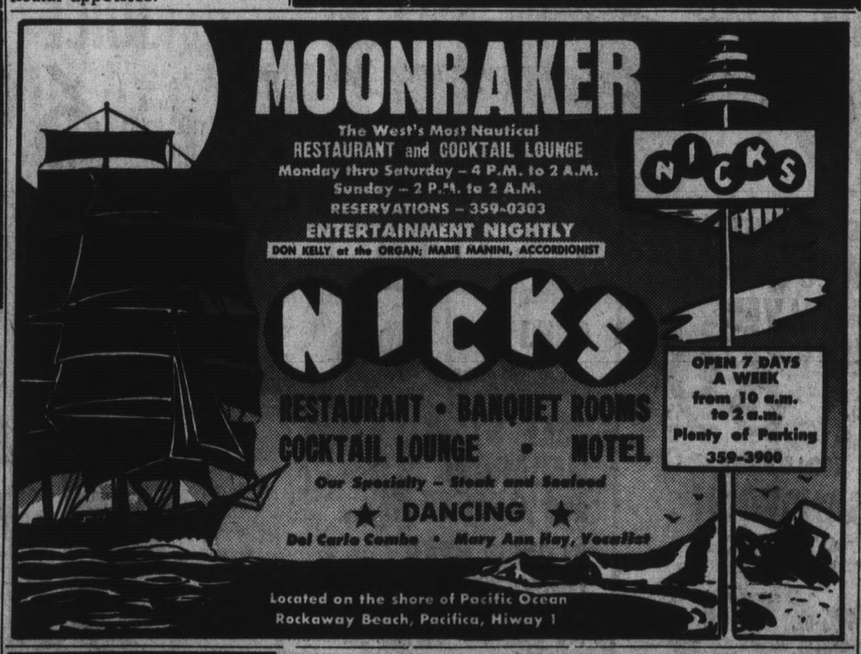

BANQUET RESERVATIONS NOW AVAILABLE!
MR. G's
LUXURIOUS ACCOMMODATIONS
Seating Capacity—210
Special Prices for Groups
Phone: PL 5-0572
1197 HILLSDALE BLVD. DALY CITY

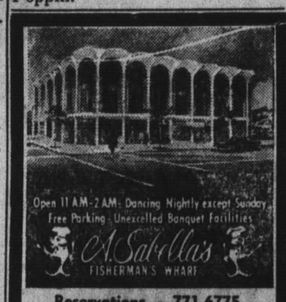

NOW 2 DAILY GOLDEN TOURS
John Ascuaga's NUGGET
RENO AREA'S LARGEST
Giant $7 $2 Food & $5 Cash $9.00 Refund ON Tour Fare
DAILY EXCEPT SUNDAY
10 a.m. and 7 p.m.
from
ED'S SMOKE SHOP
1221 San Carlos Ave.
San Carlos, California
592-4720 for Reservations
OPERATED BY California-Nevada Golden Tours

60,000 CUSTOMERS SAVE By Dining Daily at
Fosters RESTAURANTS
"A FOOD MARK FOR OVER 45 YEARS"
19 RESTAURANTS TO SERVE YOU IN SAN FRANCISCO and OAKLAND

Rudolfo's OF PALO ALTO
STEAKS
COCKTAILS
PIANO BAR
ENTERTAINMENT
Open Daily Except Monday
4020 El Camino
Palo Alto • 326-0613

TAHOE
FURNISH YOUR OWN TRANSPORTATION
9.00 REFUND
6.00 Cash—1.00 Food 2.00 Beverage
YOUR COST 9.95 Per Person
Double Occupancy
2 Day Package Also Available Saturday 3.00 Extra
SHAMROCK INN
Located at Back Exit of Sahara Tahoe Parking Lot
Reservations only — Phone 583-8001 South San Francisco

NOW OPEN 7 DAYS A WEEK!
Fork 'n' Cork
LUNCHES — DINNERS — COCKTAILS
Banquets—Catering Service
Piano Bar 5 Nights A Week
Children's Menu
Sunday Dinners from 4 p.m.
2608 S. El Camino Real, San Mateo • 341-4213

Take Home a FARM-FRIED CHICKEN DINNER
(Bucket for Five)
14 Generous Pieces of Chicken
10 Fluffy Biscuits
A Pint of Gravy
$3.75
Box Lunch $1.10
Fosters FARM-FRIED Chicken House
341-1485 EL CAMINO at 29th AVENUE HILLSDALE — SAN MATEO

Louis Revues Nightly
Worlds Greatest FEMALE Impersonators
Join us in an Evening of Fun and Entertainment
SHOWS NITELY 9 TO 2 A.M.
Finocchio's
506 BROADWAY • DO. 2-9913
SAN FRANCISCO

STEAKS CUT TO ORDER
Lew Lehr's
STEINER
San Francisco—5 to 11—931-0575

A Taste of Old Spain . . .
Magnifico! Many of our patrons have recently been heard to shout olay after feasting on the Spanish Continental cuisine and dancing to the live entertainment now offered at the NEW Carrousel del Sol in San Carlos.
No! Not Carrousel du Soleil — but Carrousel del Sol. The French have gone Spanish and we feel that our food, beverage and musical enticements will rival the best to be found in the sunniest parts of Spain.
The restaurant is open for both luncheon and dinner, Tuesday through Saturday, with live entertainment featuring Los Patojos being presented nightly. If desired, you may call for reservations. But don't be alarmed if you're greeted by a Spanish reply. It's all part of the new atmosphere at the Carrousel del Sol.
CARROUSEL del SOL
365-2926 Next to Circle Star Theatre, San Carlos

589-7200 DISTINCTIVE DINING EXCELLENT CUISINE
• Dinners • Luncheons • Cocktails
GARY LONG
PIANO ENTERTAINMENT NIGHTLY EXCEPT SUNDAY
"Serving the largest variety of hot hors d'oeuvres on the Peninsula"
Holiday Inn
SOUTH SAN FRANCISCO

CONSISTENT ADVERTISING ON THIS PAGE BRINGS RESULTS!
For information write Lloyd Johnson, c/o The Times, 1080 S. Bayshore, San Mateo, or phone 342-7711.

Win $100 in Post Football Contest

Westlake
SHOPPING CENTER
SHOP NOW!
4
NIGHTS
Monday, Wednesday, Thursday
AND Friday
Alemany at Lake Merced Boulevard
Daly City
"Where Ample and Free, Convenient Parking Is Guaranteed"

The Harmon Football Forecast

TOP 20 TEAMS (Forecasting Average: 595 Right, 178 Wrong, 21 Ties ..... 770)

1—SOUTHERN CAL
2—KANSAS
3—OHIO STATE
4—PURDUE
5—NOTRE DAME
6—TENNESSEE
7—GEORGIA
8—PENN STATE
9—MIAMI, FLA.
10—ARKANSAS
11—SYRACUSE
12—AUBURN
13—STANFORD
14—NEBRASKA
15—FLORIDA
16—TEXAS TECH
17—HOUSTON
18—MISSISSIPPI
19—ALABAMA
20—MICHIGAN

Saturday, Oct. 19—MAJOR COLLEGES

Air Force	27	Colorado State	14
Arizona State	30	Oregon State	15
Arkansas	24	Texas	23
Army	27	Rutgers	6
Auburn	15	Georgia Tech	10
Boston College	24	Tulane	7
Bowling Green	24	Kent State	6
Brigham Young	17	Arizona	16
Buffalo	21	Villanova	19
California	15	U.C.L.A.	14
Cincinnati	31	Wichita	12
Clemson	21	Duke	6
Colorado	22	Kansas State	14
Dartmouth	14	Brown	6
Dayton	31	Southern Illinois	8
Florida	27	North Carolina	7
Georgia	30	Vanderbilt	7
Harvard	17	Cornell	10
Holy Cross	17	Boston U.	8
Iowa	28	Wisconsin	14
Kansas	34	Oklahoma State	14
L.S.U.	17	Kentucky	9
Louisville	33	Marshall	7
Memphis State	10	Florida State	7
**Miami, Fla.	27	V.P.I.	8
Michigan	25	Indiana	14
Michigan State	20	Minnesota	17
Navy	27	Pittsburgh	24
Nebraska	17	Missouri	15
New Mexico State	16	San Jose State	13
N. Carolina State	27	Virginia	21
North Texas	28	Tulsa	16
Notre Dame	49	Illinois	14
Ohio State	28	Northwestern	7
Ohio U.	24	Miami, Ohio	21
Oklahoma	31	Iowa State	14
Oregon	20	Idaho	10
Pennsylvania	20	Lehigh	7
Princeton	26	Colgate	13
Purdue	31	Wake Forest	10
Richmond	26	Furman	7
South Carolina	18	Maryland	15
Southern Cal	42	Washington	14
S.M.U.	30	Rice	13
South'n Mississippi	17	Mississippi	14
Stanford	28	Washington State	6
Tennessee	21	Alabama	10
Texas (El Paso)	27	New Mexico State	20
Texas A & M	21	T.C.U.	13
Texas Tech	28	Mississippi State	0
Toledo	17	Western Michigan	7
Utah State	21	Pacific	0
V.M.I.	20	The Citadel	19
West Texas	28	Arlington	21
West Virginia	14	William & Mary	0
Wyoming	27	Utah	7
Xavier	31	Northern Illinois	13
Yale	38	Columbia	7

Other Colleges—SOUTH and S'WEST

Appalachian	35	Catawba	7
Arkansas A & M	20	Harding	0
Arkansas State U.	21	Trinity	14
Arkansas Tech	20	Arkansas St. College	15
Bethany, W. Va.	27	Adelbert	6
Carson-Newman	23	Elon	14
Chattanooga	22	East Tennessee	16
Coast Guard	19	Southwestern, Tenn.	14
Eastern Kentucky	28	Akron	12
Emory & Henry	14	Western Carolina	8
Fairmont	28	Hillsdale	0
Florence	20	Henderson	18
Glenville	20	Bluefield	6
Lamar Tech	24	Abilene Christian	21
Lenoir-Rhyne	27	Guilford	13
McMurry	24	Sam Houston	7
Millsaps	13	Ouachita	19
Morehead	21	Youngstown	20
Murray	28	Middle Tennessee	17
NE Louisiana	23	McNeese	20
Randolph-Macon	33	Maryville	0
SW Louisiana	28	Delta State	8
Southwest Texas	28	Howard Payne	15
Sul Ross	22	S. F. Austin	14
Tampa	20	Eastern Michigan	15
Texas A & I	21	East Texas	8
Texas Lutheran	20	Angelo State	18
Troy	30	Jacksonville	7
Washington & Lee	14	Hampden-Sydney	12
West Va. Tech	14	Concord	6
Western Kentucky	28	Tennessee Tech	0
Western Maryland	31	Shepherd	0
Wofford	34	Newberry	7

Other Colleges—EAST

Alfred	20	Hobart	8
Amherst	14	Rochester	6
Bates	18	American Int'l	14
Bucknell	21	Gettysburg	12
California State	28	Shippensburg	20
Central Connecticut	19	Trenton	7
Connecticut	24	Maine	13
Delaware Valley	21	Albright	13
Hamilton	19	Middlebury	14
Indiana State	27	Clarion	7
Montclair	16	Bridgeport	13
Muhlenberg	27	Ursinus	12
New Hampshire	38	Vermont	0
Rhode Island	17	Massachusetts	15
St. Lawrence	15	Norwich	0
Southern Connecticut	28	Glassboro	0
Springfield	21	Northeastern	14
Temple	21	Hofstra	17
Trinity	38	Colby	0
Upsala	18	Susquehanna	7
Wagner	28	Tufts	17
Waynesburg	42	Geneva	0
West Chester	17	Delaware	14
Wilkes	35	Ithaca	0
Williams	42	Bowdoin	7
Worcester Tech	19	Wesleyan	13

Other Colleges—MIDWEST

Alma	37	Adrian	0
Ashland	27	John Carroll	6
Baldwin-Wallace	46	Otterbein	0
Ball State	23	DePauw	13
Bethany, Kansas	25	McPherson	6
Bradley	24	Eastern Illinois	19
Butler	20	Evansville	16
Capital	15	Marietta	14
Carthage	20	Augustana, Ill.	18
Central Michigan	24	Central State, Ohio	0
Central Missouri	27	Rolla	0
Central Oklahoma	20	E. Central Oklahoma	17
Concordia, Ill.	14	Principia	13
Cornell, Iowa	20	Coe	14
Defiance	19	Manchester	7
Doane	35	Hastings	0
Drake	27	Omaha	15
Duluth	28	Hamline	21
Emporia College	28	Bethel	0
Findlay	25	Ohio Northern	7
Franklin	18	Indiana Central	14
Indiana State	23	Valparaiso	6
Kansas Wesleyan	24	Ottawa	22
Langston	25	SE Oklahoma	21
Macalester	21	Augsburg	13
Nebraska Wesleyan	19	Missouri Valley	14
NE Missouri	22	SW Missouri	6
Northern Michigan	30	Quantico Marines	10
Ohio Wesleyan	26	Muskingum	14
Slippery Rock	17	Wilmington	7
SE Missouri	32	NW Missouri	14
SW Oklahoma	27	NE Oklahoma	12
Washington U.	20	Colorado College	13
Washington & Jeff'n	21	Case Tech	7
Wheaton	22	Elmhurst	0
Winona	31	Michigan Tech	6
Wittenberg	39	Heidelberg	0
Wooster	13	Denison	10
Yankton	28	SW Minnesota	14

Other Colleges—FAR WEST

Cal Lutheran	21	LaVerne	13
Cal Poly (Pomona)	20	Chico	17
Cal Poly (S.L.O.)	28	Fresno State	20
Central Washington	25	Western Washington	0
Colorado State	22	Eastern New Mexico	21
Eastern Montana	45	Carroll	0
Hawaii	24	Santa Clara	14
Hayward	21	Nevada	17
Humboldt	23	Davis	15
Linfield	33	Pacific Lutheran	0
Montana	27	Idaho State	14
Montana State	25	Weber	20
New Mexico H'lands	44	Colorado Mines	7
Northern Arizona	28	San Fernando	20
Occidental	34	Claremont	6
Oregon College	14	Eastern Oregon	0
Redlands	15	Riverside	0
Sacramento	22	San Francisco State	20
San Diego State	28	Los Angeles	14
Santa Barbara	31	Long Beach	21
Willamette	25	Puget Sound	13

(**Friday Games)

NATIONAL FOOTBALL LEAGUE

Sunday, October 20

Baltimore	31
Cleveland	17
Dallas	34
Minnesota	21
Green Bay	21
Detroit	16
Los Angeles	38
Atlanta	13
New Orleans	23
Pittsburgh	13
New York	31
San Francisco	30
Philadelphia	23
Chicago	21
St. Louis	27
Washington	20

AMERICAN FOOTBALL LEAGUE

Sunday, October 20

Buffalo	23
Boston	17
Miami	21
Cincinnati	20
New York	24
Houston	20
Oakland	27
Kansas City	23
San Diego	31
Denver	23

LIST WITH THE LEADER?
We have sold more Westlake Homes than any other Resale Office in the area.
Gene Harrington
Realtor
Westlake Shopping Center
Gene Harrington
251 Southgate Ave.
PL 6-6200

FREE
PRESCRIPTION DELIVERY
992-5333
SKYLINE PLAZA PHARMACY
200 SKYLINE PLAZA

The New Trend in
MEN'S GROOMING
Featured at
THE DEN
CIVIC CENTER PLAZA
Just One Block and a Half
South of Mayfair Market
On Junipero Serra Boulevard
Remember
WE SPECIALIZE in
Hair Styling BLOW WAVING
Razor Cutting REGULAR HAIRCUTTING
HAIRCUTTING FOR CHILDREN
BEARD, MOUSTACHE TRIMMING and SHAPING
WE WELCOME DROP-IN CUSTOMERS
OUR PRICES
REGULAR HAIRCUTS $2.75
CHILDREN'S ENGLISH HAIRCUTS $2.75
SHAVES $2.25
STYLING HAIRCUTS SLIGHTLY HIGHER
Beard trimmings and shapings, Mod moustaches; VIP beard and moustaches. Sets for sale—personally fitted and trimmed to your face.
FOR APPOINTMENT CALL
PL 6-6140
Open TUES. THRU SAT. 9-6

WESTLAKE DODGE
Needs the Space for the New 1969 Models
OUT GO THE '68's — HUGE DISCOUNTS
BUY TODAY AND SAVE!
Discounts Up to $1100 on Demos and House Cars
'68 DODGE MONACO 500
Demo #4080. 440 eng., vinyl roof, Torqueflite trans., air, R/H, P/B. Power doorlocks, power seats, 2-dr. hardtop, P/S. Bumper guards front and rear. Power deck lid release, tinted glass, remote mirror. Reclining pass.. seat, undercoating, w/wipers, 3 sp. shocks. 8:45x15 W/W, 8 P.R. buffed silver. List 5601.75 ..... $4395 ONLY Plus tax and lic.
'68 DODGE CORONET SPT. SEDAN
2-Dr., V-8, R/H, P/S, Tinted windshield. Whitewall. Dlx. trim. Undercoating. Lt. metallic blue. #4090. List $3068.65 ..... $2575 ONLY Plus tax and lic.
'68 DODGE DART
#4469. 4-Dr., Sedan 225 — 6 cyl. engine. Torqueflite trans. R/H., Dual horns. Tinted windshield. 700x13 white wall tires. Deluxe wheel covers. ..... $2575 ONLY Plus tax and lic.
WESTLAKE DODGE
7073 Mission Daly City
755-6050
Open Weekdays 'til 9 — Saturday and Sunday 'til 6

Driving to TAHOE?
you can get
FREE GASOLINE
$8.00 CASH BONUS
FREE! $1.00 MEAL CREDIT
SPECIAL MOTEL RATES
with FREE
SURE-WIN CERTIFICATES AVAILABLE AT SERVICE STATIONS LISTED HERE:
BURLINGAME
UNION—El Camino Real and Murchison Dr.
DALY CITY
UNION—Mission and Bismarck
MILLBRAE
SHELL—Corner Skyline Blvd. and Millbrae Ave.
PACIFICA
UNION—Linda Mar Blvd and Adobe
UNION—Oddstead and Terra Nova Blvd.
REDWOOD CITY
UNION—El Camino and Carlos
SAN BRUNO
TEXACO—El Camino Real and San Bruno Ave.
SHELL—Corner Skyline and Sharp Park Blvds.
SAN MATEO
UNION—E. 3rd and Eldorado St.
SHELL—Peninsula Ave. and Woodside Way
SOUTH SAN FRANCISCO
UNION—Grand Ave. and Airport Blvd.

NOW IN STOCK!
GIBSON
The world's most sought after guitar
THE LES PAUL STANDARD $400
Features: Gold-finished carved maple top with mahogany body and neck. Two powerful pickups, separate tone and volume controls. Low-action neck. Truss rod mahogany. Single cutaway tune-o-matic bridge.
In Stock:
Gibson Birdland — SUNBURST FINISH $815
Gibson ES-175D — SUNBURST FINISH $500
Gibson ES-355 TD-SV-CHERRY — SUNBURST FINISH $815
Gibson ES-335 TD&TDC CHERRY SUNBURST FINISH $407.50
Gibson ES-125 — SUNBURST FINISH $250
Gibson Hummingbird — NATURAL FINISH $360
GIBSON CLASSIC GUITAR & OTHERS $595
FRANCHISE DEALERS FOR
FENDER • MARTIN • GOYA • ESPANA GUITARS
Piano tuning time Now. Call for appointment
Lessons on all instruments
Westlake Music Center
323 SO. MAYFAIR AVENUE • DALY CITY, CALIFORNIA 94015

ENTER TODAY!

WIN $100 PICK 15 WINNERS
PLUS $50 BONUS
for being a home-delivered subscriber to the
SAN MATEO TIMES
or
TWO TICKETS TO THE BIG GAME
CALIFORNIA-STANFORD, NOV. 23
For the Week's Best Entry

Send in your entry in the
FOOTBALL CONTEST
Sponsored by the Times-Post
Entries available every Tuesday and Wednesday
in The Times; every Wednesday in The Post

RULES AND REGULATIONS

1. Select the winner of each game by placing an "X" in the box on the margin side of the team you think will win. If you predict the game will end in a tie, place an "X" only in the column headed "Ties" between the two teams. If the game ends in a tie, credit will only be given to contestants who predict the tie.
2. Write the total net yards (rushing and passing) that you think the S.F. 49ers will make in Sunday's game in the box provided. (This estimate will only be used in case of ties between two contestants.)
3. Clip and mail the entry blank to:
FOOTBALL CONTEST
The Post
30 Park Plaza Dr.,
Daly City, Calif. 94015
4. Entries must be postmarked prior to midnight Thursday of this week or delivered to The Times prior to midnight Thursday of this week. The Times is not responsible for entries lost, delayed or destroyed or which fail to reach The Times by 9:30 A.M. on Saturday.
5. To receive the cash prize the winner must pick all 15 games correctly. If the entry does not pick all games right, then the winner will receive 2 tickets to the Big Game, California vs. Stanford on November 16. The previous week's contest cash prize will be added to the next week's contest if it is not distributed to a winner. This cash prize will be given to the winner of the final week's contest if it has not been distributed before. The final week's winner will not need to guess all 15 games to win the cash prize. In case ties cannot be broken between contestants by means of the tie-breaker the prize will be divided equally. (This includes ties between contestants who pick 15 winners.)
6. A bonus of $50 will be given to each cash prize winner (not Big Game ticket winners) who is a home-delivered subscriber to The San Mateo Times or indicates immediate delivery of The Times is wanted. To qualify for this bonus, either of the boxes at the bottom of the entry blank must be checked. In the event two or more subscribers divide the contest cash prize, the bonus prize will be divided in the same manner.
7. Number of entries from one household is limited to fifteen (15) on official entry blanks but only one (1) exact sized facsimile of the official entry blank may be submitted. Submission of more than one facsimile in any one week will render all facsimilies submitted by that contestant void.
8. Entries may be attached to a postcard, mailed in an envelope or delivered by hand to the San Mateo or the Daly City offices of The Times.
9. Anyone may enter the contest except employes of The Times or immediate members of their family.
10. The decision of the judges is final and all contestants agree to abide by the judges' decisions. All entries become the property of The Times, no answers may be returned. The Times reserves the right to correct any typographical errors in the entry blank which affect the outcome of the contest. Answers to the contest or winners' names will NOT be given out over the phone. Winners will be notified by The Times.

OFFICIAL ENTRY BLANK
October 19, 20

MAIL TO:
FOOTBALL CONTEST
THE POST
30 Park Plaza Drive
Daly City, Calif. 94015

POSTMARK BEFORE Thursday Midnight October 17

MY SELECTIONS ARE (PICK ALL 15 GAMES)

	TIES		
☐	UCLA	☐	California
☐	Stanford	☐	Washington State
☐	Idaho	☐	Oregon
☐	Oregon State	☐	Arizona State
☐	Washington	☐	USC
☐	Arkansas	☐	Texas
☐	Michigan State	☐	Minnesota
☐	Michigan	☐	Indiana
☐	San Jose State	☐	New Mexico State
☐	Nebraska	☐	Missouri
☐	BYU	☐	Arizona
☐	Miami	☐	Cincinnati
☐	Green Bay	☐	Detroit
☐	Raiders	☐	Kansas City
☐	49ers	☐	New York

TOTAL NET YARDS RUSHING AND PASSING YOU ESTIMATE THE SAN FRANCISCO 49ers WILL MAKE

NAME ..... Phone .....
(Please Print)
ADDRESS ..... CITY .....
To qualify for the $50 bonus, check either box below.
☐ I am a home-delivered subscriber to The San Mateo Times
☐ Please start home delivery immediately at the rate of $2.25 per month to me at the above addresses.

LOOKING FOR A GOOD USED CAR?
'64 BUICK Wildcat $1074 $74 $40
Full power (7-1273)
'66 PLYMOUTH Fury $1574 $74 $40
Wagon. Auto. P/S (6-1011)
'66 PONTIAC Catalina $1874 $74 $68
2-dr. H/T. Full power, air (5-890)
'67 PLYMOUTH $974 $74 $38
Auto., 4-dr., Fury I (FSN 299)
'65 CHEVROLET Impala $1074 $74 $40
Conct. Full power (6-1105)
'66 DODGE Dart $974 $74 $38
2-dr. R/H, Red (6-1082)
'65 MALIBU $1074 $74 $40
H/T, R-H, Blue (6-1095)
'65 GALAXIE 500 $1174 $74 $46
2-dr. H/T, Full power (5-917)
'65 RAMBLER $874 $74 $34
S.W. Auto. (MLM 314)
'65 MUSTANG $1274 $74 $51
Auto., Console (4-578)
'65 IMPALA $1274 $74 $48
2-dr. H/T, V-8, Auto., Pwr. Steer. (6-1130)
'65 G.T.O. LE MANS $1574 $74 $58
H/T, 4-speed (7-1170)
Your choice of 200 used cars in stock. All reconditioned and safety checked to new as humanly possible.
3 day trial exchange on any used car in stock
OPEN ROAD CAMPERS
NEW CHEVROLET
½-ton pickup. 8-ft. Fleetside. H.D. springs, side trim moldings, vinyl trim. West Coast side mirrors and full gauges with CAMPER. A sleeper equipped with ice box, stove, sink, etc. Both Only $2474.00
NEW OPEN ROAD CAMPERS
See the Del Mar 8½-ft. cab over camper with table, beds, icebox, stove. Lots of closet space. Completely finished inside and out. FROM..... $1374.00
The New
GATEWAY CHEVROLET
7400 MISSION ST. PL 5-5500

Officer Finds Man Holding Gun in Row

Daly City Officer Paul Westlund couldn't quite believe his eyes as he drove by the corner of Theta and Mission streets last night while on patrol.

Sitting in a car with his feet on the sidewalk was a man aiming a revolver at the head of another man sprawled on the sidewalk.

Westlund disarmed Robert D. McEvoy, of San Francisco, in the near-record time and began questioning both men, who apparently were under the influence of alcohol, police said.

According to witnesses, both McEvoy and his victim, Aubrey O. Shorter, also of San Francisco, had been drinking together in a nearby bar and an argument started.

The pair took the differences outside and Shorter allegedly grabbed a gun from inside his parked car and threatened McEvoy. The latter grabbed the .32-calibre gun away from Shorter, knocked him down and fired a shot over his head into a vacant lot "just to see if the gun worked."

Four Officers Subdue Man

It took two Highway Patrolmen and two South San Francisco officers to subdue a 22-year-old man who said he was from Toronto, Canada, early today after the patrolmen stopped to ask why his car was blocking the Westborough off ramp from the Junipero Serra Freeway.

Charged with possession of dangerous drugs and taken to San Mateo County General Hospital after the patrolmen, Don Crowther and Frank Griczen, found a syringe, a container with some white powder in his car and some stimulate pills in his pocket was James Edward Scheffel.

The two patrolmen said Scheffel appeared "wild-eyed" and was acting strangely when they questioned him why his auto, registered to a Burlingame auto leasing firm, was stalled. They reported he became violent and they called South San Francisco police for help in arresting him in a 10-minute struggle.

Road Award Confirmed

The State Division of Highways has awarded to Watkins, Sibbald and Watkins, Sibbald Associates Inc., a contract for landscaping of the constructed portion of the Junipero Serra Freeway, between Eastmoor Avenue in Daly City and Aurora Drive in South San Francisco.

A. W. Reschke, city engineer for Daly City, confirmed the award yesterday.

Reschke said the project, for which the firm submitted a low bid of $461,142, is proposed for 400 working days, which includes a 12-month plant-establishment.

GUARD AGAINST THE
WHAT IFS
OF HOMEOWNING

You're probably asked yourself these questions: What if someone falls on my property and sues me . . . What if my home is burglarized . . . What if a fire leaves me with just a foundation full of smoldering ashes? The answer to these and many more WHAT IF perils of homeowning is a Homeowner's package policy. We can give you complete details.

Your Independent Insurance Agent

WESTLAKE INSURANCE AGENCY, INC.
Westlake Shopping Center
Walter F. Brodie, manager
36 Park Plaza Dr. PL 5-7113
Hartford Fire Ins. Co.

Thick Fog Touches Off Accidents

Heavy fog rolling over the Coastside hills in Northern San Mateo County Thursday evening shrouded the Skyline Boulevard and the Coast highway in almost zero visibility, touching off a series of accidents, one on the Edgemar freeway in Paiifia which scattered 17 cars along a quarter-mile length of the roadway and blocked off southbound traffic completely for two hours.

Highway patrolmen were investigating two rear end collisions on the Skyline Boulevard north of Westmoor Road in Daly City, including one which critically injured a young couple on their way to Las Vegas to be married when they hit the rear of a Greyhound bus, as a 24-year-old San Francisco school teacher's car spun out of control on the Edgemar freeway south of Manor Drive, touching off a chain reaction collision of cars in which two other persons were injured, one seriously.

Highway Patrolmen Milton Stark and Tom Guinane reported the chain accident occurred when Sheila A. Gamble, a teacher of 6 Shelter Cove, Pacifica, lost control of her car on a curve, causing it to spin out and overturn.

Autos and trucks immediately began piling up behind her, they said, leaving dirt, debris and wrecked vehicles scattered down the "greasy, slick, and slippery pavement."

Among those involved in the accident were a merchant seaman from Phoenix; Russell Jay Shuman, 44, an instrument technician of 550 Ridgeway, Pacifica; Dr. Barbara Elizabeth Stevenson, 31, a member of the field staff of the Bay Area Girl Scout Council and a resident of 327 Ressard, Pacifica; a 21-year-old San Francisco bank teller; Wayne B. Weather, 48, a mechanic of 250 San Mateo Road, Half Moon Bay; Orie Sanford Bizzell Jr., 35, a mechanic of 1508 Valdez Way, Pacifica; Louis Ramos, 32, a sheetmetal foreman of 1481 Rosita Road, Pacifica; William Mac Sems, 37, a teacher with the Cabrillo Unified School District, who lives at 730 Valencia, El Granada; Jack D. Morgan, 35, of 3155 Frontera Way, Burlingame, a manager of a San Francisco company; James S. Matteucci, 45, assistant manager of a food company, of 227 Shoreview, Pacifica; John Edgar Rianger, 47, self-employed, of 212 Laureen Avenue, Pacifica, who was knocked unconscious; Cheryl A. Gibbons, 19, of 375 Morton, Daly City, who was taken to Mary's Help Hospital with serious injuries; Donald Louis Savage, 38, a truck driver of 31 Cadiz Court, Pacifica; Yolande B. Wilkin, 64, retired of San Francisco and Gaylord J. Neill, 62, an office manager of 1412 Crespi Drive, Pacifica.

Officers were investigating an accident immediately before and several miles to the north involving Thomas J. Rowland, 26, and Lucille D. Dearman, 21, both of San Francisco, who were seriously injured when their auto crashed into a halted Greyhound bus on Skyline Boulevard in Daly City as they were on their way to get married.

Rowland, who was unconscious and bleeding from the face and ears, and Miss Dearman, who suffered a fractured left leg and abrasions, were given emergency treatment at Mary's Help and transferred to San Francisco County General Hospital. Rowland was reported in critical condition.

Almost at the same time on Skyline Boulevard south of Westmoor, Donnie Lee Hansen, 29, a San Francisco police officer of 1058 Yosemite Avenue, Pacifica, suffered minor injuries when his halted car was struck in the rear by a vehicle driven by Dennis Eric Casey, 22, of Tacoma, Wash.

Another accident in which a man suffered minor injuries occured about the same time on the Cabrillo Highway in Montara, patrolmen said.

Teen Dance At SSF Club

A teen-age dance will be held at the South San Francisco Boys' Club on Friday, October 25, from 7:30 to 11 p.m.

The dance, which is sponsored by the Women's Auxiliary of the Boys' Club, will feature a light show by San Francisco Light Works and Effects, Unlimited.

The "Royal Family" will provide old and new favorite tunes for listening and dancing.

Proceeds will be used for the benefit of the Boys' Club.

5 Persons Injured In SSF Accidents

Five persons were injured over the weekend in two separate automobile accidents in South San Francisco, police report.

John H. Creason, 27, of San Francisco was admitted to Peninsula Hospital with multiple injuries after his car crashed into the rear of another vehicle, then struck a parked pickup truck on El Camino Real about 1 a.m. Sunday, police said.

They reported Creason's car struck an automobile driven by Ralph M. Aiollo, 18, of 18 Portola Avenue, South San Francisco, near the intersection of El Camino Real and Orange Avenue.

Creason's vehicle then veered off the road and struck a pickup truck in a parking lot at 744 El Camino.

According to police, Creason was travelling north on El Camino "at a high rate of speed" when the smashup occured.

At 3:30 p.m. Saturday, a San Francisco man was hospitalized and three other persons sustained minor injuries in a wreck at the intersection of Linden Avenue and Baden Avenue.

Police said Charles G. Thoreson was admitted to Kaiser Hospital and Mr. and Mrs. Dino Belluamini and their small son, of 534 Magnolia, South San Francisco were treated at Peninsula Hospital and later released.

STOMACH

Deer have a four-chamber stomach that makes possible the breakdown of cellulose in plants into a usable form.

IT'S O.K. TO OWE KAY!

ALL PARTIES AGREE . . .

16 pc. set dinnerware FREE with any single item purchase of $19.88 or more during 52nd Anniversary Sale!

KAY Jewelers 52nd Anniversary SALE

DESERVES YOUR VOTE!
☒ Lowest Prices!
☒ Liberal Credit!
☒ Money-Back Guarantee!

Our most sensational sale of the year! Take advantage of these low prices for all your Christmas gift shopping!

NO MONEY DOWN • TERMS TO SUIT

RAYETTE Cinderella Portable ELECTRIC ROLLER KIT
COMPARE AT $29.95
$22.88
Sets hair dry in 10 minutes! Needs no water, setting lotions or gels. 8 rollers on heating rods, plus 8 spare rollers in smart travelcase.
NO MONEY DOWN • $1 A WEEK

Nationally Advertised
GE Steam & Dry Iron
Fully automatic with fabric dial for the right temperature setting. Answer to perfect ironing!
Reduced to $7.88
No Money Down • Terms to Suit!

West Bend — Insulated
30 Cup Party Percolator
New colors—"Avocado" or "Harvest", for color-coordinated kitchens. Automatic brewing.
Compare at $19.50 $14.88
No Money Down • Terms to Suit!

Great Shaving Comfort!
Remington Shaver "200"
Light and compact. Features 4 Selectro dial positions for comfort shaving & pop-up trimmer.
Flip Open Cleaning $14.88
No Money Down • Terms to Suit!

Rotisserie-Broiler

FOR HOLIDAY COOKING
Use indoors or out for charcoal broil flavor—no smoke or spatter. Stainless steel pan cleans in a jiffy.
COMPARE AT $29.95
NO MONEY DOWN
$12.88

Shetland DELUXE floorsmith
THE PERFECT RUG CLEANER—FLOOR POLISHER
. . . exclusive prefoaming for better rug cleaning. Prefoaming trigger dispenses up to 120 ozs. of vanishing rug shampoo that cleans thoroughly. Floating brushes go where pile is high . . . down where it is low! Heavy-duty 2-speed motor will last years.
COMPLETE WITH
• Shampoo Brushes
• Polishing Brushes
• Scrubbing Brushes
• Buffing Pads
• Foam Shampoo
Compare at $39.95
$29.88
NO MONEY DOWN
$1 A WEEK

WESTINGHOUSE 19" PORTABLE TV
YOU CAN BE SURE IF IT'S Westinghouse
IT'S O.K. TO OWE KAY!

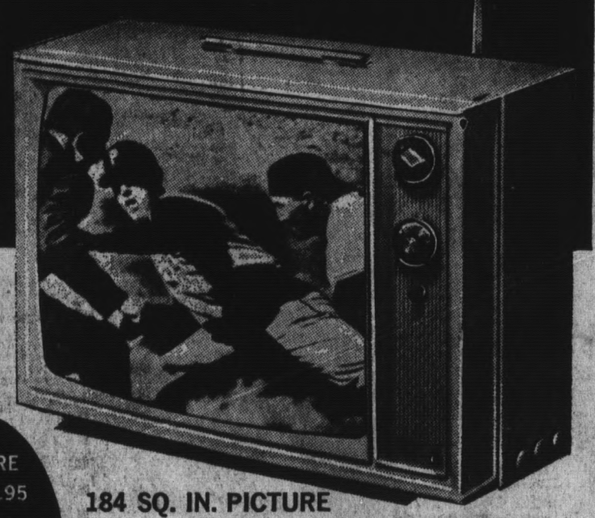

COMPARE AT $139.95
$99.88
184 SQ. IN. PICTURE
SMART—SLIM STYLED
All 82 channel VHF/UHF with long distance, high performance solid-state tuner. Front mounted controls and speakers with automatic gain control. Built-in, glare resistant optic filter for greater brilliance, clarity detail. Enjoy television, for years, at its very finest! Westinghouse is quality plus . . . !
NO MONEY DOWN • $2 A WEEK

69 PIECE STAINLESS

By National Silver Company
Complete Service for 8. Heavyweight tableware in your choice of patterns. Included: 6 serving pieces, gravy boat and ladle and 3-piece butter dish.
8 Serving Pcs. Included
Stainless Gravy Boat & Ladle Included!
Stainless 3 pc. Butter Dish Included!
Compare at $39.95
NO MONEY DOWN
$1 a Week
$19.88

FM Stereo Wherever you go!
PORTABLE FM STEREO & FM/AM RADIO
Operates on battery or A.C. Detachable speakers, very fine vernier tuning. Beautiful saddle-stitch case! Built-in telescope antenna.
COMPARE AT $79.95
$49.88
NO MONEY DOWN • $1 A WEEK

For Good Fluffy Popcorn
Electric Corn Popper
Big 3 qt. size, polished aluminum, heat-proof handle. Delicious popcorn every time!
$4.95 Value $2.99
No Money Down • Terms to Suit!

Powerful, Prismatic
7 x 35 Binoculars
Center focus. Get many hours of pleasure with these precision binoculars! Carry case, strap incl.
Compare at $29.95 $16.88
No Money Down • Terms to Suit

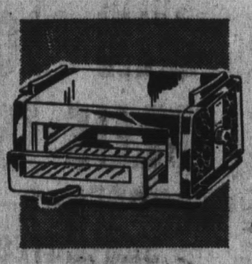

Bakes-Broils-Toasts-Grills
Broiler Oven
With automatic thermostat control. Chrome finish, plastic end panels. See-thru glass front.
Compare at $16.95 $9.88
No Money Down • Terms to Suit!

NEW REMINGTON Electric Typewriter
PORTABLE
COMPACT
Portable

88 character keyboard with impression control for crisp & clear typing every time! Has many of the features of the large standard machine.
COMPARE AT $159.95
$129.88
NO MONEY DOWN • $2.50 A WEEK

4 WAYS TO PAY • BUDGET • 90 DAYS • LAYAWAY • CASH
Your Account Opened in 3 Minutes

Broadmoor Moving to Incorporate as City

200 Back Plan At Meeting

The Broadmoor Property Owners Association is expected to file papers soon with the San Mateo County Local Agency Formation Commission, declaring its intent to incorporate.

The association, which in recent months has renewed a 12-year effort to form its own municipality, had the support last week of over 200 of its residents to proceed with the first legal step toward incorporation.

A simple hand vote showed all but six or seven of those attending a special meeting at Garden Village School favored the move.

The meeting was called to disseminate information regarding proposed incorporation, and to advance the advantages the community of Broadmoor and unincorporated Colma might obtain through establishment of its own municipality.

Incorporation, according to Alfred Ickler, incorporation chairman who presided over the meeting, could reduce the tax rate for residents of the area.

"Pride" also appears to enter the picture. Some of those speaking out on the matter seemed unpleased with the real or imagined prospect of annexation to the City of Daly City.

Ickler pointed out that unincorporated Colma, of which Broadmoor is a part, is included in Daly City Master Plan.

Fear that Daly City might eventually annex better areas of unincorporated Colma was expressed.

Practically all of the area's present services would remain unchanged, but, if incoroporated, the area could expect to receive revenue that currently goes to the county, Ickler explained.

He estimated that, as an unincorporated area, the region for which incorporation is being considered has "lost" some $8-million in state monies and other revenue.

The incorporated area would have a population of about 10,000, with an estimated assessed valuation in excess of $13-million, Ickler declared.

Attorney Thomas Bocci, longtime area property owner, urged a more detailed study into the potential revenue-tax figures.

While favoring incorporation generally, Bocci urged a cautious approach.

He tempered his support for incorporation with an "if."

He will support the proposal, Bocci said, if it can be proved financially fruitful to the area's taxpayers.

GETS DIPOLOMA

Michael J. Wall, 704 Higate Drive, Daly City, has been awarded a diploma from Vale Technical Institute at Blairsville, Pa. Wall, claim representative for State Farm Mutual Automobile Insurance Company at the firm's service center, 211 Eastmoor Avenue, has returned from a three-week advanced training course in auto damage estimating and repair techniques at the institute.

Civil Defense Drill Slated For Pacifica

Pacifica residents are alerted to the fact that their Civil Defense and Disaster Council has scheduled a civil defense drill for most of the day on Saturday. Civil Defense forces will be deployed to combat the effects of a simulated earthquake throughout the Pacifica area.

The siren will be sounded, city wide, in the morning to call the forces into action, and esidents are requested to report the effectiveness of the alerting system.

Most of the community will be effected to one extent or another, with a large amount of activity taking place much of the day at the shopping centers throughout Pacifica. Since there will be simulated casualties in order to add realism to the drill, citizens are forewarned to be alert to possible Civil Defense identification on "casualties" on the drill day that might be particularly in evidence at the shopping centers.

Mayor Gust has proclaimed the week of October 13 through October 19 as Civil Defense Week, and urges the citizens of the City of Pacifica to join in the work of preparing to meet the effects of the disaster.

The drill will officially get under way at 8 a.m. with the siren sounding, and it is requested that all citizens inform their friends of the fact so that nobody will panic at the sound of the alert.

Aside from the activities directly related to the drill itself, which will provide situations for solution by your Civil Defense units, there will be many opportunities for citizens to obtain information. The present plans call for a display by the Pacifica Fire Department at the Eureka Square Shopping Center, a display by the Telephone Company in the Pacifica Shopping Center in the Pacific Manor District, a display by the Pacific Gas and Electric Company, and an Earthquake Fault Display which will probably be at the Eureka Square Shopping Center.

Your Civil Defense hospital will be set up in the Linda Mar Shopping Center, and both the set-up and operation should be of interest to citizens. An earthquake movie will also be shown, on a continuous basis during most of the day, and will probably be shown at a location in the Eureka Square Shopping Center.

Several local groups have already offered to assist in the drill by serving as "casualties," and their offer is greatly appreciated. These groups include the Pacifica Spindrift Players and their families, Boy Scouts from Troops 399, 73 and 258, and Outpost 74, plus the Pacifica Dog Fanciers Junior Division.

There are still needed other groups to serve as "casualties," and there is a great need for station wagons to serve as ambulances during the drill. There is a constant need for additional nurses in the Civil Defense unit for all activities of the unit. It is requested that these interested in serving in any capacity please contact Jim Brush at 355-4073.

Parents Receive Hero's Awards

The parents of Private First Class James E. Walker Jr., Mr. and Mrs. E. Walker Sr., of 1270 Alicante Drive, Pacifica Thursday received the Army Commendation Medal for their son's exceptionally meritorious service from March 1968 through April 1968. Pfc. Walker's parents also received the Purple Heart for wounds Pfc. Walker received during combat operations in Vietnam. Awards were made at ceremonies at the Presidio.

Woman Hurt

A young South San Francisco woman was injured Wednesday when she walked into the side of an automobile at the intersection of Linden Avenue and Airport Boulevard, police said.

Linda Sue Archer, 827 Hemlock Avenue, was treated at Peninsula Hospital and later released after the accident occured about 8 a.m., officers said.

IT'S O.K. TO OWE KAY!

ALL PARTIES AGREE . . .

16 pc. set dinnerware FREE with any single item purchase of $19.88 or more during 52nd Anniversary Sale!

KAY Jewelers 52nd Anniversary SALE

DESERVES YOUR VOTE!

☒ Lowest Prices!
☒ Liberal Credit!
☒ Money-Back Guarantee!

Our most sensational sale of the year! Take advantage of these low prices for all your Christmas gift shopping!

NO MONEY DOWN • TERMS TO SUIT

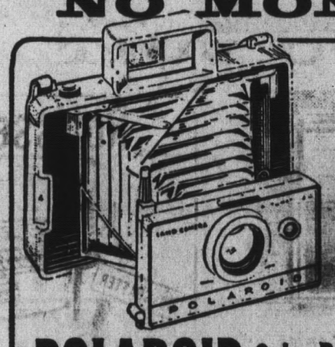

Reg. $49.95 $37.88
No Money Down $1 a Week

POLAROID Color Pack Camera
Great gift Fully guaranteed! Just focus and snap—beautiful color pictures in 60 seconds—black and white in 10 seconds! Precision electric eye for perfect pictures indoor or out!

Fabulous Value! Hi-Intensity Lamp
Great for the student, for home, den, office or workshop! Adjustable gooseneck—bulb included.
Compare at $3.95 $1.99
No Money Down • Charge It!

Waterproof—Shockproof 17-Jewel Watch
Rugged "He-Man's" sports watch with sweep-second hand & expansion band. For work or play!
Compare at $19.95 $9.88
No Money Down • Terms to Suit!

Terrific Value! Earring Jewel Box
Just the thing for the many earrings a lady gathers! 12 separate lined compartments.
Compare at $2.95 $1
Charge It!

WATER PIK Oral Hygiene Appliance
RECOMMENDED BY TENS OF THOUSANDS OF DENTISTS
Cleans teeth in a new way—with fresh jet stream of water. Helps clean where your brush misses. Complete—4 jets for family use.
Sensational Price! $16.88
NO MONEY DOWN • TERMS TO SUIT!

Lady Vanity
8 PUSH BUTTON BLENDER
Ideal for general mixing purposes. Liquifies fruits and vegetables, crushes ice. Heavy duty motor, stainless steel blades. 52 oz. glass container with removable measuring cap. Solid state circuitry — speeds from extra low to extra high.

COMPARE AT $29.95 $19.88
NO MONEY DOWN $1 A WEEK

10 pc. COOKWARE SET BY WEST BEND

Genuine Porcelain on Aluminum . . . with Hard Coated Teflon!
New fired-on, hard TEFLON—a super tough finish, food can't stick—washes clean in a wisk!
New "Avocado" color to match color coordinated kitchens!
Set includes: •1 qt. saucepan & cover • 2 qt. saucepan & cover • 3 qt. saucepan & cover • 5 qt. Dutch oven & cover • 8" skillet • 10" skillet (covers fit skillets also)
8 piece Kitchen Set included FREE!
$42.95 VALUE $29.88
8-pc. Kitchen Set Included FREE!
NO MONEY DOWN $1 A WEEK

Stand with satin nickel finish, walnut wood trim and storage rack. $12.88

5 record albums included FREE!

GENERAL ELECTRIC PORTABLE STEREO PHONO
Deluxe automatic 4-speed changer with exclusive GE tonal arm. 14 watts peak power with solid state circuitry system. Four audio controls, plus twin speakers in each wing—for brilliant stereo sound! 5 record albums included at no extra cost!
NO MONEY DOWN $2 A WEEK $99.88

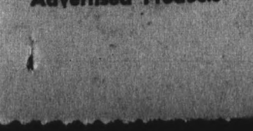

ELECTRIC SHAVER COMPLETE OVERHAUL
ALL BRANDS
$5.88
OUR EXPERTS WILL:
•REPLACE ALL DEFECTIVE MOTOR PARTS, CORDS AND CASES
•SHARPEN CUTTING HEAD AND CORRECT ALIGNMENT
COMPLETE OVERHAUL GUARANTEED
REPLACEMENT HEADS EXTRA
ALL BATTERY MODELS $8.88
• INCLUDES NEW BATTERIES WHEN NEEDED.

Thrifty DRUG STORES
Home of Nationally Advertised Products

SOLID STATE CASSETTE TAPE RECORDER

Tape cartridge snaps in and out. Smooth, accurate recording—push button control. Includes microphone, cartridge, batteries and earphone.
No Money Down • $1 a Week

Sensational Value! Electric Carving Knife
Slices, carves, dices quickly and easily! Comfortable handle design with removable blades.
Compare at $14.95 $7.88
No Money Down • Terms to Suit!

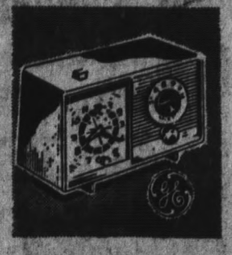

Wake to Music! GE AM Clock Radio
Solid State security system, snooze-alarm, slumber switch. Automatic volume control.
Reduced to $15.88
No Money Down • Terms to Suit!

BankAmericard & Master Charge Accounts Welcome.

There's A Kay Jewelers Near You!

DALY CITY
Westlake Shopping Center
#1 Westlake Mall Phone PL 6-6404

SAN FRANCISCO
2548 Mission Street
Next to Mission Theatre
Phone AT 2-6200

HILLSDALE SHOPPING CENTER
20 Hillsdale Mall
San Mateo
Phone FI 5-7973
Open Monday through Friday Nights 'til 9

KAY Jewelers
COAST TO COAST
FREE PARKING

4 WAYS TO PAY • BUDGET • 90 DAYS • LAYAWAY • CASH

Your Account Opened in 3 Minutes

Creamy Rich Walgreens
½-GALLON ICE CREAM
Well known for quality. Great flavors. Only— **66¢**

IMITATION ICE CREAM—½ gal. ..... **49¢**

REMINGTON Model 300 OR NORELCO Model 35T ELECTRIC SHAVER

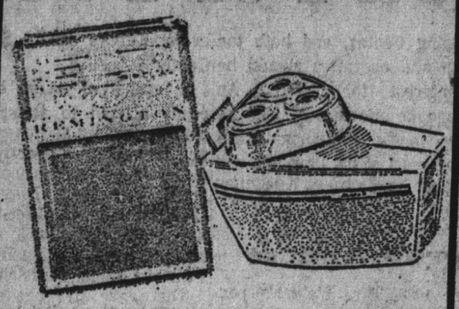

Reg. 26.88 Reg. 24.88
YOUR CHOICE 18.87

WALGREEN'S EXCLUSIVE 75 Sq. In. Portable TV

Model 58125

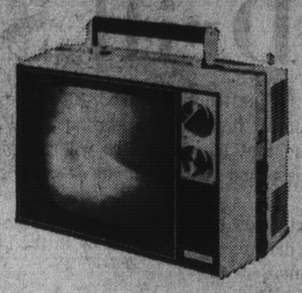

Here's smartly styled TV fashion at a fantastic price. The rosedust cabinet is trimmed in charcoal gray, highlighted with silver to accent any decor. Swingaway handle, 12-inch screen, swivel and telescope antenna with UHF loop, 4-inch speaker, weight only 16½ pounds. 90-day parts, one year picture tube guarantee.

WALGREEN'S REGULAR LOW PRICE 99.00 69.95

G.E. STEAM and DRY IRON
Model F60

OR

SUNBEAM 12-CUP AUTO-PERCOLATOR
Model AP63

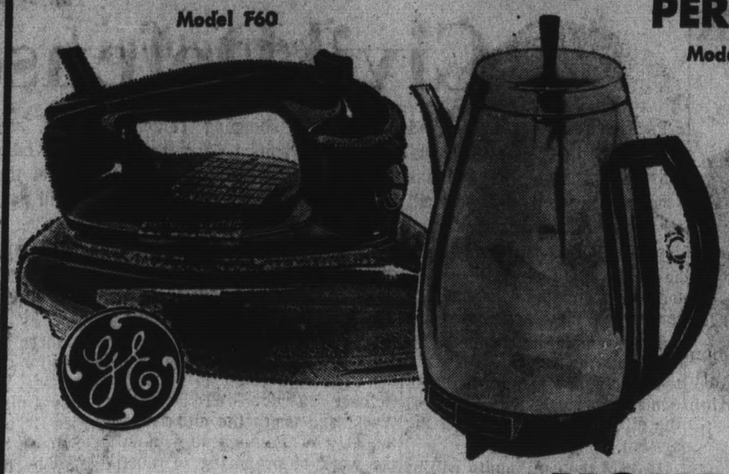

Makes consistently good coffee everytime, from 4 to 12 cups. Designed with attractive low silhouette style. Twist-lock top, pop-up basket. Your coffee stays automatically serving hot! Stay-cool handle and base.

The great 2-in-1 switches from steam to dry instantly. Fully atuomatic fabric dial assures correct heat for all fabrics. Built in cord lift keeps cord out of the way. Even-flow controlled steam. Only 3 pounds!

YOUR CHOICE 9.95

KILLS FLEAS 3 MONTHS
Sergeant's Sentry
DOG COLLAR
Flea-proofs your dog. Mfr. guarantee **1.23**

Walgreens HARVEST MOON SALE

Save on Photo Needs!

NEW! Kodak Instamatic 124 Color Camera Outfit

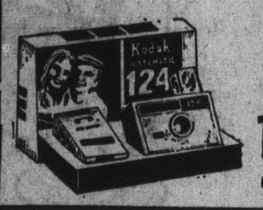

- NEW 124 CAMERA
- WRIST STRAP • FLASHCUBE
- 126 COLOR FILM CARTRIDGE
- BATTERIES

19.95 Outfit **13.88**

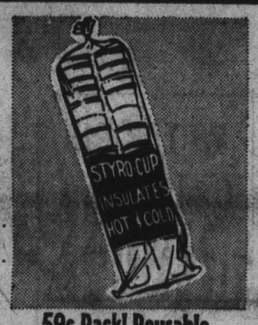

59c Pack! Reusable
PACKAGE 50 STYRO CUPS
For Hot or Cold; in convenient 7-ounces.
39¢

LISTERINE MOUTH WASH 66¢
1.15 Size — 14-oz. Bottle.....

CANADA DRY SODA POP 1.68
Lo-Cal—Case of 24—12-oz. Cans

Kodak 8 mm
2 FOR $5 Incl. Processing

SIMILAC LIQUID 5.66
13-oz. Cans—Case of 24.....

Saccharin 21¢
¼ Grain—"Worthmore"—Bottle of 1000 .....

POLAROID 108
Colorpack 108
Reg. 5.39 **3.77**

KODAK MOVIE
Super 8 Cartridge
Reg. 3.20 **2.29**

POLAROID 107
Black and White Pak
Reg. 2.85 **1.93**

SWINGER #20
Polaroid Reg. 2.10 **1.49**

KODAK CX 126
Instamatic "12"
Reg. 1.40 **88¢**

KODACHROME
35 MM Film Includes Proc.
Reg. 3.69 **2.49**

HALLOWEEN CANDIES!

77¢ Bag Pal Bubble Gum!
100 kiss wrapped! Special **69¢**

77¢ Bag, 37 Bars Mars Jr. Bars!
Milky Way Snickers 3 Musketeers **68¢**

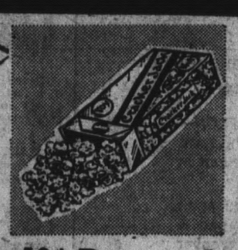

10¢ Boxes of Cracker Jack
Favorite with big surprise **7¢**

BAG of 36 Candy Bars
Jr. Baby Ruth, Butterfinger **66**

Oh Henry Candy Bars
14-Oz. 77-cent Value **59¢**

40 Holloway Jr. Milk Duds
Popular tasties at only. **69¢**

62 1¢ Bars Tootsie Rolls
Chew and Chocolaty **49¢**

Bit-O-Honey Twist Wraps
125, in 14-ounce size bags **49¢**

Liquor Values!

86 Proof
BLENDED WHISKEY
Wolf Creek **3.17** 5th

YOUR CHOICE **Gin or Vodka 2.48** FIFTH

85° GIN
Silver Club Full Quart **3.47**

Champagne
or Sparkling Burgundy
Chateau Andre Extra Dry or pink **1.69** 5th

SCOTCH
MacDuff 80° Blended
3.49 5th

BRANDY
Monterey 80 Proof 5th..... **3.11**

RUM
Light, Dark Imported Don Carlos **3.04** 5th

STRAIGHT BOURBON
Old Mill Creek **2.99** 5th

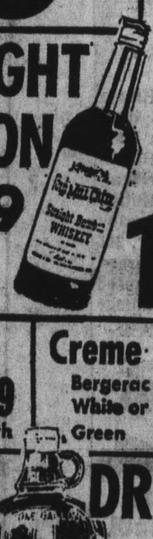

CANADIAN
CANADA'S Pride 80 Proof..... **3.89** 5th

Creme De Menthe
Bergerac White or Green 5th **2.29**

HOF BRAU BEER
Lager
CASE OF 24 12-oz. cans **2.88**

DRY WINE
California Burgundy Sauterne or Vin Rose Gallon **1.19**

Rx Walgreens FOR PRESCRIPTIONS

WESTLAKE SHOPPING CENTER
ROBERT MARKUSE, Mgr.
Open Nights and Sundays

OPEN NITES AND SUNDAYS
WED. THRU SUN. SALE
"Prices effective while stocks last during this sale. (Limited Rights Reserved). No wholesale or dealer sales.

COUPON
25¢ EVEREADY BATTERIES
Coupon valid thru Oct. 20
C-or-D SIZES LIMIT 4 **2 FOR 25¢**

COUPON
PLANTERS DRY ROAST PEANUTS
Coupon valid thru Oct. 20
REG. 69c 9-oz. Jar LIMIT 2 **49¢**

COUPON
33¢ Colgate TOOTHBRUSHES
Hard, Mediums with coupon at Walgreen thru Oct. 20, 1968
(Limit 2 Brushes) **2 FOR 29¢**

MARLENE McLEAN, KENNETH SPIKER

Engagement Told

An engagement party for 100 friends and relatives was chosen by Mr. and Mrs. George McLean of Belmont as the way to announce the engagement of their daughter, Marlene Louise McLean to Kenneth H. Spiker.

Tables decorated with white and yellow flowers, the pool reflecting its floating bouquets added beauty to the festivities.

Miss McLean is the sister of Robert McLean, attended the University of Nevada for a year, and is a graduate of Heald's Business College. She is presently employed as a legal secretary.

Her grandparents Mr. and Mrs. L.E. Stein of Paradise came to Belmont for the event.

Kenneth is the son of Mr. and Mrs. C. W. Spiker of San Bruno, the brother of Mrs. Robert Greenmeyer, of Mountain View. A graduate of Capuchino High School, he attended Chapman College in Southern California, and served four years in the Marines. He is presently enrolled in Heald's Engineering College in San Francisco.

The couple plans to be wed early next year.

'Meet Teachers' Night at FDR

Franklin D. Roosevelt P-TA's "Meet the Teachers Night" will be Thursday at 7:30 p.m., in the school's multi-purpose room.

The program will open with the flag ceremony presented by the Cub Scout Pack 187, Den 1.

Principal F. R. Schweickhardt will introduce the teachers and give a summary on school policy.

Parents may then visit classrooms where teachers will discuss the program for the coming year.

Following the visits, parents will be invited back to the multi-purpose room for coffee.

A new seat has been added to the Roosevelt P-TA — the youth activities chairmanship, which will be held by Mrs. William Kennaugh.

Westmoor P-TA Meets Thursday

Tomorrow at 8 p.m., the first meeting of the current year of the Westmoor High School P-TA will be held in the gym.

The Stage Band will perform from 7:30 to 8 p.m.

There will be a short business meeting conducted by Mrs. Peter Markovich, president. Following this, there will be a "meet the teachers" session, at which parents may meet their children's teachers.

Bethel Honor

Job's Daughters Bethel 348 initiated Miss Carol Hall last Monday evening.

Honored Queen Linda Alexander presided.

Coming events are a Silver Skating ice skating party on October 19 and go-to-church Sunday on November 3.

Guitar Lessons Starting Next Week in D.C.

Relax and learn to play the guitar! The Daly City Recreation Department's classes in basic guitar for children and adults will begin October 22.

The eight class sessions will be held in the Upstairs Room of the War Memorial Community Center, 6655 Mission Street. Children nine years of age through 16 will attend class from 7 to 8 p.m., followed by a class for older students from 8 to 9 p.m.

Under the instruction of Mrs. Bunnie Gregoire, students will learn basic chords, ballads, and folk songs. Students are requested to furnish their own instruments.

Class size is limited. Enroll prior to October 21.

Ladies' Faculty Club to Meet

The Women's Faculty Club of San Francisco State College will start their fall activities with their annual tea on October 18 from 3 to 5 p.m. in the Faculty Dining Room of the Commons.

Mrs. Robert Smith, wife of the president of the College, and all new faculty women and wives of new faculty members will be honored.

LOUANNE HEATH'S DATEBOOK

Reservations Deadline

Mrs. Albert Fambrini, and her co-chairman, Mrs. J. Jay Flynn, are busily counting the hours remaining before they present their elegant confection, the annual Mercy Ball, for the enjoyment and delight of the north Peninsula friends of the Our Lady of Mercy Parish.

The Ball, always a highlight of the fall season, will debut in the Villa Hotel in San Mateo this year with dinner and dancing to the live music of Pete Maiorana.

According to Mrs. Fran Avanzino, publicity chairman for the gala, no-host cocktails will be served beginning at 7:30 p.m. Dinner will be at 9 p.m. followed by dancing and the award of door prizes.

Reservations will be available for only one more day Mrs. Dino Tonelli, 755-8328, and Mrs. James Crowley, 992-6012, will be available today to take your call for tickets.

Pacifica residents will be celebrating Halloween a trifle early this year!

Members of the Catholic Federation of the Good Shepherd, Branch 213, will sponsor Spooks Night Out, a buffet supper and dance this Saturday evening, in the Good Shepherd Parish Hall.

Dancing will begin at 9 p.m. and the buffet will be prepared at 11 p.m. According to Mrs. Marie Capizano, guests may come in casual attire or in costumes. Prizes will be awarded for games and the best costume.

Reservations are still available to persons calling Mrs. Margaret Chiarenza, 755-1701.

The members of the Riordan Guild will sponsor a fashion show this Saturday afternoon in Chaminade Hall on the Riordan High School campus, according to Mrs. John M. Cresalia, publicity chairman for the guild.

Mrs. Francis Bernie, chairman of the model committee has announced that Mrs. Joseph Abowd, Mrs. Thomas Blanchard, Mrs. Raynond Rinaldi, Mrs. Evano Nicoletti, Mrs. Joseph O'Sullivan, Mrs. John Furgeson, Mrs. Glenn Phillips, Mrs. John Hampton, Mrs. John Signer, Mrs. Joseph Duggan, Mrs. Artemus Adams, and Mrs. Peter La Rocca, will be modeling to fashions to be exhibited. Two teen-agers, Mary Lou Curran and Margaret Pengel will be modeling the junior styles.

Mrs. Thomas Bocci, Jr., will provide the commentary on fashions provided by H. Liebes of Westlake.

Fashion Coiffeurs of the Serramonte Shopping Center will do the hair styles for the show models.

Mrs. Gil Restani and Mrs. Stanley Kettel are the show's general chairmen and Mrs. Anthony Candito and Mrs. Vincent Scotto will be in charge of the social hour.

For more information about the show or for tickets (which are being sold for $4.50 per person), please contact Mrs. Vern Box, 755-0491.

The Pacifica Federated Women's Club has launched a new program of assistance for service men in Viet Nam.

According to Mrs. Don Halverson, publicity chairman for the unit, the club is taking part in a "Viet Nam Venture," a small way of letting servicemen serving in Viet Nam know they are not forgotten.

"Individual members have names of servicemen which they, and the members of their families, send letters, cards and small boxes of food and other articles which the servicemen really appreciate receiving," Mrs. Halverson stated.

Members have found that gum, candy, peanuts, presweetened Kool-Aid, jerkey, canned fruit, canned shoestring potatoes, spices (to liven up the K rations), pocket books and playing cards, are especially appreciated.

Anyone wishing more information about the program or persons wishing to participate are asked to call the club president, Mrs. Marlyn Matheus, 359-0524, for information.

Adela Zamora, publicity chairman for the Daly City Community Chorus, wishes to calm the fears of residents of the Lincoln Park area who thought they heard a terrible cat fight last Thursday evening. 'Twas nothing so violent, reports Mrs. Zamora, only the Daly City Community chorus practicing their new five-part arrangement of the Alley Cat Song!

In addition to the lusty Alley Cat selection, the group has been polishing up such standards as Moon River, Spanish Eyes, September Song, and Born Free for the program beging prepared for the Laguna Honda Home.

Persons over 18 who would enjoy joining with the chorus or, if you would enjoy having the chorus appear for your group please call Dennis Desjardins, director, evenings at 756-7086.

Mr. and Mrs. James Lederer celebrated their thirty-seventh wedding anniversary recently with a small gathering of family and neighbors. Chief among the planners of the surprise celebration was Rita Lederer, the celebrants' daughter.

Home again after a week in the Hawaiian Islands is Mrs. Janice McCraney.

The sojourn combined the business of being installed the California State Treasurer for the Alpha Iota International Honorary Business sorority, and the pleasure of island hopping on a sight-seeing tour.

Bridge Lessons Being Offered

The Daly City Recreation Department announced a beginning bridge class to start October 21 at 7:30 p.m. in the Upstairs Room of the War Memorial Community Center, 6655 Mission Street.

Using the Goren System, Fred Schweickhardt will cover the areas of point count, bidding, response to bids, defensive bidding, opening bids, and play of the cards.

There will be a fee of $6 for the eight lessons or 16 hours of instruction. Advance registration is requested.

DONNA ELI, JOHN PASCONE

S.S.F. Pair Engaged

It was "Surprise!" for those gathered at a dinner party at the new Southern Restaurant — and a doubly happy occasion. The date marked the twenty-fifth wedding anniversary of Mr. and Mrs. Henry J. Eli of South San Francisco, and it was the time chosen to announce the engagement of their daughter, Donna Marie to John George Pascone. He is the son of Mr. and Mrs. Gerard Pascone of South San Francisco.

Donna is the sister of Lt. James H. Eli, is a graduate of South San Francisco High School and granddaughter of Mr. and Mrs. Gabriel Altomari.

John is the brother of Barbara Pascone. He also attended South San Francisco High School and is a graduate of the College of San Mateo. At present he is a third class petty officer in the U. S. Naval Air Force.

The wedding date has been set for May 10 and will take place at All Souls' Catholic Church in South San Francisco.

Sorority Will Meet Thursday

Psi Epsilon Chapter of Beta Sigma Phi met for their first meeting in October at the home of Mrs. Sharon Cornett.

Mrs. Danial Castigliano, ways and means chairman, reported on the annual "Lucky Liquor" event. Tickets may be purchased from Mrs. Alan Shaw.

The next meeting will be October 17 at the home of Mrs. Castigliano.

CALLING ALL HOMEMAKERS

By DONALD C. WAITE

WHY NOT SURROUND YOURSELF WITH BEAUTY

Most women spend the greatest portion of their lives in their homes. Since everyone knows this to be a fact, do you ever wonder why people don't surround themselves with more beauty in their abodes. After all, it doesn't cost any more to furnish attractively than it does to do so drably.

Perhaps we are "too close to the woods to see the trees." It is somehow easier for most of us to recognize the shortcomings of the furniture and furnishings in someone else's home than in our own.

In many cases, the addition of one single item in a room can change it from something dull to a thing of beauty.

Take a good, long, objective look at your furnishings and ask yourself, "What can I do to add beauty to my every-day living."

Make believe that you are a military officer inspecting his troops. Take a memo book and pencil, makes a slow and careful inspection of the rooms you live in and WRITE DOWN all of the possible improvements you could make to beautify your surroundings.

You may suddenly discover that a pretty new sofa or pair of lamps will transform your living room, or that some vivid color is needed to bring a sweep of new life to your rooms, or your great need is simply to add a new chair.

In any event, a visit to us can start you on your way to adding new beauty to your way of life. Come on in and browse.

Copyright
STERLING FURNITURE
PL 6-7500
Westlake Shopping Center

THE POST'S Family Forum

Webster P-TA Unit Meeting Slated Tonight

"Get Acquainted Night" will highlight the first Daniel Webster P-TA unit meeting for the new school semester on Wednesday at 8 p.m.

According to Mrs. R. Tognoli, program chairman, Mrs. L. Bostwick, the principal, will introduce her teachers. Mrs. Lawrence Johnson, P-TA president, will introduce her executive board. Parents may visit with the teachers in their classrooms.

Coffee will be served in the multi-use room after classroom visitation.

The flag ceremony will be conducted by Boy Scout Trop 185.

Daniel Webster's annual carnival will be held Saturday, from 11:30 a.m. to 6 p.m.

CHORUS SEEKING VOICES

The Community Chorus, under the sponsorship of the Daly City Recreation Department, is opening a new season of song and fun.

As a salute to their sixth year of recreational choral singing, the chorus cordially invites any interested men and women who are eighteen years of age and older to join the group.

The Chorus has appeared on television and is quite active throughout the Bay Area.

Call Dennis Jesjardins, director, if you want to schedule the Chorus for an appearance, or sing along with the group.

the fashion
39th Anniversary celebration!
a value party every day!
Sports special
a swinging selection of luscious lovelies in fall's newest fashions

Sweaters
New pull-overs and cardigans in lamb's wool, fur blends and wool chenilles. Turtle, mock turtle, crew and v-nceks. Baby cables, shakers. fisherman, merino and heather knits. Prints and solids in basic and high shades.
reg. $13 to $18
7.88 & 12.88

Skirts
New donegal tweeds, tartan plaids ,diagonals, muter plaids and solid flannels in slim, 2-line, kiltie, belted dirndl, pleated and culotte styles.
reg. $13 and $15
8.88 & 10.88

Pants
Bold and muted plaids, hound's tooth checks, donegal tweeds, solid flannels and bonded wool blends. A terrific array of colorings.
reg. $11 to $17
7.88 to 10.88

DALY CITY
65 WESTLAKE MALL
PL 6-6604
OPEN MONDAY, WEDNESDAY, THURSDAY AND FRIDAY
NITES 'TIL 9

Your BANKAMERICARD welcome here
WE HONOR master charge THE INTERBANK CARD
A-1 SUPERIOR UPHOLSTERY!
WORKMANSHIP GUARANTEED
UPHOLSTERING SOFA & CHAIR
$125 LABOR ONLY
• ARM CAPS
• DECORATOR PILLOWS
• PICK UP AND DELIVERY
• RE-TIE SPRINGS
Phone 334-6373
5801 Mission St. San Francisco
NOTHING DOWN
FIRST PAYMENT
NOVEMBER
1968

SSF Woman's Club Sets Founder's Day Luncheon

The South San Francisco Woman's Club met October 3 in the club house, 470 Grand Avenue, South San Francisco.

George Ossey of C & H Sugar Company presented a program on the production and processing of various types of sugars.

Mrs. Jerome Kitowski, chairman of the Founder's Day Luncheon committee, announced the event will be held in the club house on October 24. Activities will start with a champagne hour at noon and luncheon at 12:30 p.m.

Special guest speaker will be Miss Carol Lane of Los Angeles, "First Lady Of Touring" and travel director for Shell Oil Company. She will discuss "Travel Tricks and Vacation Magic." Her hints are gathered from 70,000 miles each year traveling searching for and testing new travel ideas and lecturing to approximately 25,000 club women.

She has motored with children from tiny babies to teen-agers and offers ideas on planning weekend and cross country trips. Members and guests are urged not to miss this!

On October 11 the club house was donated to Girl Scout Troop No. 572, for a benefit card and game party night, to raise money for the girls' trip to Girl Scout Cabana in Cuernavaca, Mexico, in December of 1970.

Date to reserve for future is November 23, when "Sabella's advice will be available; Bridge Section will meet in club house October 23, 10 a.m.; Literay will meet on October 24, 8 p.m. at home of Mrs. Lloyd Erion and Mrs. Alastair Finlayson will review book pertinent to our times.

Restaurant" at Fisherman's Wharf will be scene of a Fashion Show Luncheon, Mrs. Howard Hinomon, chairman.

Section meetings: Group Therapy will meet at 8 p.m. November 14, at home of Mrs. R. Dragges; Garden Section will meet on Thursday October 17 at 10:30 in the home of Mrs. Carmelo Imprescia, featured topic of discussion will be culture of Pelargoniums. Expert

THE POST'S
Family Forum

ENTERTAIN WOUNDED — From this week until year's end, "The Troubadors" of St. Francis Heights Dance and Music Guild, Daly City, are booked to give live shows at Letterman General Hospital for the entertainment of sick and wounded Vietnam military personnel. In between, "The Troubadors" are scheduled for Thanksgiving and Christmas shows for "shut-ins" at Laguna Honda Home, Little Sisters of the Poor and a special show for patients at Linda Mar Convalescent Hospital, Pacifica. Other benefit shows are also booked for a busy fall schedule. Shown above are, left to right, Nancy Efsaif, Cheri Ungaretti, Katherine "Taffy" Scanlon, Kia Vinson, Kathy Jane McKay, and Joanne Tauber, all of Daly City.

BENEFIT FOR COAST BOYS' CLUB

A special benefit premiere of the new Julie Andrews musical "Star" will be presented November 8 at Loew's United Artists Theatre on Market Street in San Francisco, with proceeds to go toward construction of a Boys' Club building in Pacifica.

Tickets to "Star," the life story of Gertrude Lawrence, can be purchased through the Boys' Club of Pacifica, P. O. Box 1231, Pacifica.

Tickets are priced at $7.50, $10 and $15, and can be purchased only through the Boys' Club for the premiere performance.

McCloskey, Whitaker Will Talk

Community Interaction Thru You (C.I.T.Y.) will sponsor a candidates' night at 8 p.m. Thursday at the Lincoln Park Clubhouse, Brunswick at Acton Streets, Daly City.

Congressional candidates Paul McCloskey (incumbent) and Urban Whitaker will present their views on the issues and will answer questions.

A presentation — pro and con —on State Proposition 9, the Watson property tax proposal, also will be given.

The C.I.T.Y. also has scheduled a UNICEF trick-or-treat project, for teen-agers to channel constructive energies, assisting other children of the world on October 31.

Any student over 13 years of age in the Crocker area who is interested in participation is urged to contact Miss Diane Ynostroza after 6 p.m.

A Blue Chip stamp book collection drive is underway by C.I.T.Y. to assist in securing a typewriter for organizational publicity work.

Family Life Education SSF Subject

The content and goals of the family life program will be discussed October 21 at 8 p.m. when the Serra Vista P-TA meets to hear Mrs. Anita Fross, director of Health and Family Life Education, and Dr. Clifford Boyack, assistant superintendent for instruction in South San Francisco.

According to Mrs. John A. Maleck, Program Chairman, each speaker will talk briefly on the controversial topic and then written questions from the audience will be answered.

Mrs. Robert S. Nishimura will be in charge of refreshments after the meeting. The traditional apple cider, in keeping with the fall season, will be served.

DOG SHOW

Registration deadline for the San Mateo Kennel Club's All-Breed Dog Show November 17 has been set as October 28 by show manager Mrs. Bernice Behrendt.

THE JEFFERSON SCENE . . .

By Wendy Woolery

A Lively Campus

"A Bright New Change Has Arrived"

These words, taken from the first edition of the Tom Tom express exactly what's happening on Jeff's campus this year.

The "Jefferson Scene" has indeed changed from the past. Spirit is the by-word on campus; even the Class of '72, the new Freshmen, have responded to and with this tremendous amount of feeling.

Rallies and games are once again fun and exciting. Even our football team has been successful.

There is much speculation by the students as to why there is such a large amount of liveliness and how long it's going to last!

An excellent example of this spirit was the Drama Department's first production of the fall semester "It's In Relation." Staged in the fourth week of school in room 507, the community witnessed another "happening." Fashioned after the successful "It: Explorations in Awareness" of last fall, it was a composite production of contributions from the Science, Math, English, P.E., and Social Science Departments.

Frank Pustay directed the Math and Philosophy segment, and Miss Libby Rose was in charge, with Bruce Cunningham and Al Griffin, of the Fashion and History segment.

Because of the increased interest in drama at Jefferson, an enthusiastic group of teachers and students have volunteered their time and talent after school and on weekends to build a stage facility in Room 507. The initial section of the project, the stage platform, has been completed.

A bawdy, Restoration comedy, "The Man of Mode," by Sir George Etheridge, was cast last Wednesday and rehearsal started Thursday. It is to be put on November 21, 22, and 23, in conjunction with the San Francisco State College Drama Department.

☆

SAY IT LOUD — One of the most active clubs early in the school year is the Black Student Cultural Organization (BSCO). There was a membership drive at the very beginning of the fall semester, and the club has been busy ever since.

Officers are: president, Donald Hoskins; vice president, Bernice Faison; secretary, Verdell Lovings; treasurer, Darnell Fontenot; entertainment chairman, Carolyn Person.

The goal of the BCSO is to educate the average white boy and girl in the ways of the Black American, and to educate the Negro who doesn't know.

NELL NORTON

(Sugar 'n Spice)

Plain and Fancy

Good morning, good cooks.

How about doing a little plain and fancy baking this morning? Just recently I tested a recipe for an applesauce cake that turned out beautifully. It is an easy cake to mix and fix and would be a great one to have the younger cooks in your home bake. Have all ingredients at room temperature.

APPLESAUCE CAKE

2 cups sifted cake flour
1 teaspoon soda
1 teaspoon cinnamon
¼ teaspoon clove
½ teaspoon allspice
¾ teaspoon salt
1 cup seedless raisins
½ cup shortening
1 cup sugar
1 egg
1 cup thick sweetened applesauce

Heat oven to 350 degrees. Grease and flour a 9x9-inch bake pan or a 11x7x1½-inch pan.

Sift together the two cups sifted cake flour, one teaspoon soda, one teaspoon cinnamon, one-fourth teaspoon cloves, one-half teaspoon allspice and three-fourths teaspoon salt. Stir in the one cup of seedless raisins.

Cream thoroughly the one-half cup shortening, one cup sugar. Add the one egg and cream until mixture is light and fluffy. Add the sifted dry ingredients alternately with the one cup sweetened, thick applesauce; add flour mixture first and last; beat until well blended after each addition. Pour batter into prepared pan and bake in 350-degree oven for about 45 minutes.

This cake is rich and moist and requires no frosting. But to gussie it up a bit, I sifted powdered sugar over the top.

NOW THAT YOU'VE finished baking the cake, how about baking a pie? Don't panic, as much as I love desserts I won't suggest that you make two rich desserts at one time. The pie I'm thinking about is a delicious combination of ground beef and mushroom soup and other goodies baked in a rich pie crust.

We'll start off with a sure-fire pie crust recipe.

PIE CRUST

2 cups flour
two-thirds cup shortening
1 teaspoon salt
4 to 5 tablespoons water

Sift the two cups flour with the one teaspoon salt into a bowl. Cut in the two-thirds cup shortening. Sprinkle with the 4 to 5 tablespoons cold water. Toss lightly with a fork. Place on waxed paper. Knead three times. Press into a ball. Let stand at room temperature 15 to 20 minutes. Divide dough in half and roll out half between pieces of waxed paper. Line pie plate with this dough. When your filling is made, pour filling in an 8-inch pie shell and place remaining dough on top. Tuck the edges of top crust under bottom shell and flute edges. Cut design in top of crust to allow steam to escape.

BARBECUE BEEF PIE

Pastry for 2 crust pie
1 can cream of mushroom soup
2 tablespoons flour
¼ cup chili sauce
¼ teaspoon oregano
½ teaspoon garlic salt
dash of pepper
2 tablespoons salad oil
3 tablespoons finely chopped onion
3 tablespoons chopped green pepper
1 pound ground beef

In a bowl combine the can of mushroom soup, two tablespoons flour, one-fourth cup chili sauce, one-fourth teaspoon oregano, one-half teaspoon garlic salt and dash of pepper.

In a skillet heat the two tablespoons oil, add the three tablespoons each chopped onion and green pepper; cook over medium heat until lightly browned. Add the one pound of ground beef and continue cooking, stirring until all red color of meat disappears. Add to soup mixture and turn into pie shell. Place top crust on filling and bake in hot oven (425-degrees) about 30 minutes. Makes 4 to 6 servings.

THOUGHT YOU MIGHT BE interested in a delicious vegetable dish.

GREEN BEANS IN MUSHROOM SAUCE

1 large onion, sliced
1 tablespoon vegetable oil
1 can mushroom soup
2 cans French-sliced green beans

Brown the onion slices in the one tablespoon oil. Add the undiluted mushroom soup and simmer gently until onion is soft. Add the drained green beans. Simmer 10 minutes and serve.

WITH FIXING lunches every day, the cookie jar seems to be always empty, doesn't it? Since most children love peanut butter and chocolate is a favorite too, these cookies that combine those two favorites should be just right for your little darlings.

CHOCOLATE PEANUT BUTTER BOOKIES

1½ cups sifted flour
½ teaspoon baking powder
¼ teaspoon soda
¼ teaspoon salt
½ cup shortening
½ cup peanut butter
½ cup sugar, granulated
½ cup sugar, brown
1 egg, well-beaten
½ cup milk
1-6 ounce package semi-sweet dainties

Preheat oven to 375 degrees.

Sift together the one and one-half cups flour, one-half teaspoon baking powder, one-fourth teaspoon each soda and salt. Cream the one-half cup shortening and the one-half cup peanut butter. Blend in the one-half cup each brown and granulated sugar into the creamed mixture gradually; add the egg and mix thoroughly. Stir in the flour mixture alternately with the one-half cup milk. Fold in the Dainties. Drop by rounded teaspoons onto ungreased cookie sheet. Bake in 375-degree oven 12 minutes. Makes 4 dozen.

AMERICA'S BEST IMPERIAL DRAPERY SERVICE
Free Estimates
Beautiful Custom Made Drapes — Wide Selection of Fabrics at Our Low Prices. Perhaps Your Present Drapes Can Be Restored to Like NEW Condition Through Our Guaranteed Cleaning. For More Information
CALL 591-8072 EVENING
775-9253 APPOINTMENTS

YOU SAY! EUROPEAN HAIR GOODS AT WHOLESALE PRICES. THEY MUST BE NUTS. BUT..
WE NEED MONEY!
FOR ONE MONTH STARTING OCTOBER 1 AND ENDING OCTOBER 31 WE ARE GOING TO OPEN UP OUR WHOLESALE DEPARTMENT TO THE LUCKY READERS OF THE SAN MATEO TIMES.
IF YOU TRULY WANT A WIG OR HAIR PIECE, NOW IS YOUR TIME TO GET THE FINEST QUALITY AT WHOLESALE PRICES. DURING THIS SALE, WE ARE SORRY BUT NO REFUNDS OR EXCHANGES WILL BE MADE. FIRST COME, FIRST SERVED.
So get a wig-gle on!
HERE ARE THE PRICES — COME AND GET THEM

ALL COLORS THE SAME PRICE

SHORTY WIGS	Made in Israel. European Craftsmanship, European type hair $14.48	WIGLETS	Made in Israel, extra full and extra long. European type hair 2½-oz. $9.48
SHORTY WIGS	Made in Hong Kong $11.48	WIGLETS	100% Human Hair Made in Hong Kong $3.48
WIGS	Semi-hand made in Israel. European type hair, European craftsmanship. Long and luxurious. $25.88	WIGLETS	100% Human Hair Made in Hong Kong $2.48
FALLS	22 inches long, 100% Indonesian hair $20.88	CASCADES	100% Human Hair $8.88
FALLS	15 inches long, 100% Indonesain hair $15.88	WIG CASES	See this case on display supporting 300 lbs. $6.50
FALLS	Made in Israel. 8 to 10 oz. European type hair $34.88		
WIGLETS	Made in Israel, European workmanship, European type hair 1½-oz. $5.88		

REMEMBER THIS AD DEFINITELY MUST BE PRESENTED TO RECEIVE THESE PRICES. THE CONTINENTAL HOUSE OF BEAUTY RESERVES THE RIGHT TO CANCEL THIS OFFER AT ANY TIME.
The Continental House of Beauty
160 West 25th Avenue
345-0704 San Mateo 345-1609
OPEN: MON. THRU SAT. ALSO TUES. AND THURS. EVENING
SPECIALS GOOD ONLY WITH THIS AD
master charge
BANKAMERICARD

Westlake SHOPPING CENTER
SHOP NOW!
4 NIGHTS
Monday, Wednesday, Thursday AND Friday
Alemany at Lake Merced Boulevard
Daly City
"Where Ample and Free, Convenient Parking Is Guaranteed

WHAT DRESS to wear to the Mercy Ball is the weighty decision confronting Mrs. Albert Fambrini, Mrs. J. Jay Flynn and Mrs. J. Raymond Healy. The ladies, members of the Westlake Catholic Women, head up the committee for the dinner-dance being held October 19 at the Villa Hotel, San Mateo. Reservations may be made by contacting Mrs. Dino Tonelli or Mrs. James Crowley. Proceeds will benefit Our Lady of Mercy parish building fund.

THE POST'S Family Forum

(Stuller Photo)
GLORIA MAZZONCINI, RONALD FERRERO

MAKING SURE Mrs. Raymond Rinaldi chooses something to her liking are Mrs. Thomas Hayes (left) and Mrs. Francis Bernie (right), Models chairman, for the Riordan Guld Guild fashion show to be held at Riordan School October 19, starting at noon. H. Liebes of Westlake is providing the fashions. Mrs. John Callero of Daly City is in charge of reservations.

Oceana High P-TA to Meet On Thursday

Oceana P-TA will hold its second meeting of the year in the school cafeteria, Thursday, at 8 p.m.

Refreshments and coffee will be served at 7:45 p.m. and after the meeting.

Members and interested persons are invited.

Mrs. Santos Blasquez, unit president, recently announced her Executive Committee Chairmen.

They include:

Budget: Mrs. Walter Griffiths; character and spiritual: Mrs. Norris Anderson; family life education: Mrs. Lia Merlini; health, Mrs. Lawrence Foss; honorary life, Paul Chavez; hospitality, Mrs. Alex Metas, international relations, Mrs. Don Gabbert.

Legislation, Mrs. Hersh Rourk; magazines, George Argeris; membership, Mrs. Stanley Billett; newsette, Mrs. Anthony Hutchinson; newsette mailing, Mrs. Ivan Jensen; program, Mrs. E. D. Gentry; publicity, Mrs. John Simmons; publicity record book, Mrs. C. O. Brunger.

Westlake P-TA Hallowe'en Sale

The Westlake School P-TA is packaging for sale a variety of small prizes, games, charms, puzzles and other unusual items that will appeal to children of all ages.

The sale of the items will start Thursday when the P-TA holds its "back to school night" in Daly City.

Children's Arts, Crafts After School in Daly City

Looking for something to fill those after-school hours?

The Daly City Recreation Department suggests the children's after-school crafts program, which will get underway the week of October 21.

The classes will be designed for all children six years of age and older. Students will be placed in respective age groups and will attend classes on the following schedule:

Six-10 years: Tuesdays, 3:30-5 p.m.; Thursdays, 3:30-5 p.m.; Saturdays, 10 a.m.-noon.

Eleven years and older: Mondays, 3:30-5 p.m.; Wednesdays, 3:30-5 p.m.; Saturdays 1-4 p.m.

All classes will be held at the Arts and Crafts Center, located on the corner of Peoria and Roosevelt.

Various crafts to be taught will include paper mache, mobiles, puppets, finger-painting, boy-cartoon crafts, beadwork, sketching-painting, clay sculpture, and plastic-paper crafts. Seasonal projects and advanced items will highlight the class. Each child will be able to finish an array of take-home, useful projects while developing manual dexterity and an appreciation for art.

To cover basic material costs, there will be a nominal fee of $2 for the 6-10 year olds and $2.50 for the older children.

Registration for all classes will be taken from 3:30 to 5 p.m. on October 14-18 at the Arts and Crafts Center.

Jefferson Elementary Menu

OCTOBER 17

Tuna salad roll; carrot sticks; diced tomato; potato chips; banana cake, milk.

OCTOBER 18

Macaroni and cheese; green salad; fruit — cookies; bread — butter; milk.

OCTOBER 21

Hot dog in bun; tatar tots, mixed green salad with thousand island dressing; butter cookies; fruit, milk.

OCTOBER 22

Sloppy Joe on bun; coleslaw; canned fruit; cake; milk.

OCTOBER 23

Oven baked chicken; potato salad; buttered corn; jello; bread and butter; milk.

Lions Eye Program At Westlake

An eye-saving program, sponsored by the Daly City Lions Club, will be available this week at Westlake Shopping Center when a special Mobile Eye Unit appears in The Center's Mall area.

All Westlake shoppers, young and old alike, are urged to drop into the Mobile Unit for vision screening test. This public service program is provided free of charge. Tests are made possible through contributions to The Lions Club on their annual White Cane Day.

The Mobile Eye Unit will be stationed in Westlake today through Saturday (5:30 p.m.)

Program is designed to advise those tested whether they need professional eye care.

Lions Club President Jerry Galindo tells that the Mobile Eye Unit has been in operation since 1956. And to date some 20,071 people have taken of its service. Of these 8,331 were found to have defects.

Engagement Is Revealed In South S.F.

Not only was it a happy birthday recently for Gloria Mazzoncini but it was her engagement day. Her parents Mr. and Mrs. James Mazzoncini of South San Francisco announced the betrothal as Gloria made her wish and blew out the candles on her cake.

She is the sister of Paul, Lynn, and Marie Mazzoncini and is a graduate of South San Francisco High School. Her grandmothers are Mrs. Rosa Bertolucci of South San Francisco and Mrs. A. Mazzoncini of Burlingame.

Ronald is the son of Mr. and Mrs Edward Ferrero of Burlingame, and the brother of Joseph Ferrero of Fairfax and Mrs. Barbara Hinman of Garden Grove.

He is a graduate of Burlingame High School and the College of San Mateo, and has served in the U.S. Air Force.

The couple have set the wedding date for February 15 at All Souls' Church in South San Francisco.

• 72 HILLSDALE PLAZA • HILLSDALE SHOPPING CENTER • SAN MATEO • 341-7482

Aames INTERIORS

Boudoir Bower of Flowers....

You asked for them ... and here they are! **Another repeat of a sellout Aames special!** And at such an amazing low price! Puff-quilted, beautifully finished... and in such a lovely taffeta print. Choose from spring colors of gold, pink and blue. Hurry in and start your spring decorating today!

TWIN ... 21.98 FULL ... 26.98

QUEEN/KING/DUAL ... 39.98

ORDER BY PHONE... 341-7482 for prompt delivery

BUDGET TERMS GLADLY • BANKAMERICARD AND MASTER CHARGE WELCOME

Open Mon. thru Fri. 'til 9:30 p.m. • Sat. 'til 5:30 p.m.

Extra Special Purchase!

Imported
Italian Glass Lamps
and
Matching Swags

in Amber, Green, or Smoke

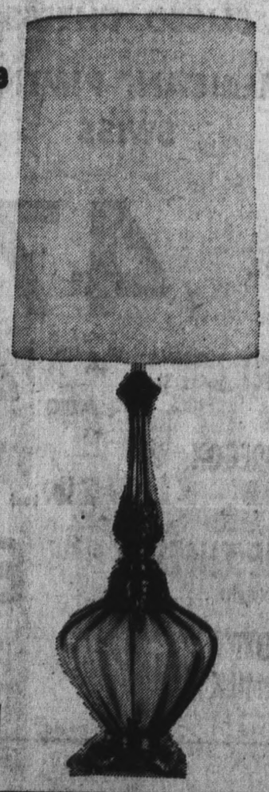

BEAUTIFULLY SHADED
Regularly Priced 32.95

Your Choice All One Price 22.95

The Lighting Center
1917 S. El Camino, San Mateo

OPEN 9 to 5:30

341-1441

BANKAMERICARD AND MASTER CHARGE

ANNUAL CLEARANCE

Once each year Circus Floors offers fantastic prices on quality merchandise to insure good values to past and future customers

LINOLEUM REMNANTS | TILE REMNANTS | CARPET REMNANTS

FANTASTIC SAVINGS

IN STOCK **CARPET SPECIAL** INSTALL RIGHT NOW

NYLON CARPET SPECIAL
10 ROLLS ANTIQUE GOLD COLOR INSTALLED 5.59 Sq. Yd.

100-Ounce RUBBER PAD
WITH ANY CARPET PURCHASE 1.49 Sq. Yd.
2.29 VALUE

HEAVY HEAVY HEAVY
KODEL SHAG
NOW IN TWEEDS AND PLAINS
30 ROLLS IN STOCK
ONE WEEK ONLY 6.49 SQ. YD.

2000 CARPET REMNANTS

Excellent Quality, Wide Selection Colors, Patterns—2'x12' to 12'x21'

OUTDOOR OZITE REMNANTS Many Sizes and Colors ..... 2.99 sq. yd.

100 Rolls Linoleum on Sale!

Spring 4.95 Sq. Yd. | Comfort Floor 3.29 Sq. Yd. | Forum 5.49 Sq. Yd.

Average Bath Full 6'x 6' Sheet Vinyl, Many Patterns ..... 8.95 ea.
Linoleum Rug 9'x 12' ..... 7.49 ea.
Vinyl Baby Rugs Animal Circus Pattern 17.95
Rug Pad 9'x 12' ..... 7.49 ea.

CLEARANCE TILE BARGAINS

Jumbo 12x12 Solid Vinyl Tiles, low as 13¢ ea.
Asphalt Tile ..... 4½¢ ea.
Odd Lot Tiles ..... 4¢ ea.
Brick Tile White and Red Vinyl ARMSTRONG, Irregulars 19¢ ea.
Vinyl Asbestos 4 Patterns 9x9 Service Ga. 9¢ ea.
Shelf Liner White and Gold Heavy Weight ..... 99¢ sq. yd.

CIRCUS FLOORS

SAN BRUNO
FRIDAY 'TIL 9
604 SAN MATEO AVE.
871-9347

SAN MATEO
TUES., THURS. 'TIL 9
40 W. 42nd AVE.
349-2531

MOUNTAIN VIEW
FRIDAY 'TIL 9
184 SAN ANTONIO RD.
941-5464

A Wedding Date

AT A RECENT dinner party, Mr. and Mrs. Frank Pianco of 23 Tahoe Court, South San Francisco, announced the engagement of their daughter, Carell Funai, to Keith Falsarella, son of Mr. and Mrs. John D. Falsarella of 282 Westview, South San Francisco. Carell, who reigned as Miss South San Francisco of 1967, is a graduate of Westmoor High in Daly City. She is an honor student at S.F. State, where she is working for a B.A. and teaching credential. Keith is a 1967 graduate of El Camino High, where he was football captain for the Colts and "Top Male" student at graduation. He is majoring in pre-med at the University of San Francisco. Both are employed by the South San Francisco Recreation and Parks Deaprtment. A date has not been set for the wedding.

MR. AND MRS. Harold F. Baskin of South San Francisco announced the engagement of their daughter, Joanne, to Charles Richard Austin at a party at the Harold Morris home in Woodlake. Charles is the son of Mrs. Ruby Austin of Washington, D. C., and Charles Austin of Ashville, N.C. The couple plans to marry October 19.
couple plans to marry October 19. (Ondine Photo)

Cub Scouts Are Honored

At the South San Francisco Cub Pack 281 meeting scheduled for October 17, 7:30 p.m. at Hillside School in South San Francisco, Eddy Fisher and Arthur Fong will be graduated into Boy Scouting.

During the last pack meeting Michael Thygeson were graudated into Boy Scout Troop 60 and he also received along with Arthur Fong the highest Cub Scout award, the Arrow of Light. Marlon Ray was introduced to Cub Pack 281 as a new Bobcat Cub Scout.

The ceremony for new cubmaster was presented for George Harris, who succeeds outgoing-cubmaster Dave Warren.

S.S.F. Cubs Win Awards

South San Francisco Pack 60 Cub Master Bob Hermone and Webelos Ltader Dave Kinert passed out awards recently to Roy Harmon, Victor Arias, Reid Tanaka, Ronald Halseth, Kenny Wayman, Edward Rancio and George Hinojos.

Displays were set up by Victor Arias and Den 2, at the Cub meeting with refreshments provided by the webelos den.

Dave Kinert, aided by some of the fathers, took the webelos to Memorial park near Pescadero for a camp-out. The caravan of cars left South San Francisco on Saturday morning and returned on Sunday afternoon.

QFI STORES

2900 ALEMANY — SAN FRANCISCO
64 SERRAMONTE — DALY CITY
1015 EL CAMINO REAL — SOUTH SAN FRANCISCO

Grocery Prices Effective Wednesday, Oct. 16 through Tuesday, Oct. 22. We reserve the right to refuse service to commercial establishments.

LIMIT RIGHTS RESERVED — MEAT SPECIALS EFFECTIVE WEDNESDAY, THURSDAY, FRIDAY & SATURDAY.

SAVE 10¢ Hamm's REG. SIZE CANS
$1.15 REG. BEER (NOW PAY ONLY) $1.19 DRAFT BEER

Here's Where to LOOK

Visit the New QFI SERRAMONTE
NORTHERN CALIFORNIA'S FINEST FOOD CENTER

USDA CHOICE or ALLAN'S IDAHO BEEF or SWIFT'S PREMIUM

STEAKS

SIRLOIN & TOP ROUND ..... 99¢ lb
T-BONE & PORTERHOUSE LONDON BROIL ..... 1.19 lb.
New York & Club ..... 1.69 lb. Swiss Steak .. 85¢ lb

BEEF ROAST

SIRLOIN TIP OVEN READY 85¢ lb
FULL CUT BOTTOM ROUND 75¢ lb

SLICED BACON Pureta Old Hickory Smoked 58¢ lb.

YOUNG HEN TURKEYS Ladino Grade A 39¢ lb.
TURKEY HINDQUARTER .... 29¢ lb

GROUND CHUCK ..... 59¢ lb
GROUND ROUND ..... 85¢ lb
GROUND SIRLOIN ..... 89¢ lb

RATH BLACKHAWK
SAUSAGE LINKS ½ lb. ..... 33¢
SAUSAGE ROLLS ..... 39¢ lb
SLICED BOLOGNA All Meat ..... 53¢ lb

FRESH ROASTERS BRODY Grade A 5-6 lbs. ..... 55¢ lb
FRESH FRYERS CALIF. GROWN (not Eastern) Whole ..... 33¢ lb
FRESH! CUT-UP FRYERS CALIF. GROWN ..... 39¢ lb
HOFFMAN SMOKED PICNICS ..... 39¢ lb
SLICED BACON ARMOUR STAR MIRA CURE— MORRELL PRIDE — RATH BLACKHAWK ..... 65¢ lb
SPARE RIBS FRESH— Small Sides ..... 49¢ lb
PORK CHOPS Center Cut ..... 89¢ lb
FRANKS ARMOUR STAR ..... 53¢ lb
CHICKEN LIVERS ..... 59¢ lb
CANNED HAMS ARMOUR STAR 8 lbs. 5.99 5 lbs. 3.99 3 lbs. 2.59

APPLE PIE PARKWAY 24-oz. Pie 19¢

DAIRY FOODS

KRAFT SLICED CHEESE
AMERICAN, PIMENTO, SWISS
12 oz. 47¢

YOGURT BORDEN'S Swiss Style All Flavors, ½ Pt. ..... 2 FOR 45¢
MISS OREGON CHEDDAR 2 lb. Loaf 1.39
TELEME CHEESE Random Weight ..... 89¢ lb
FOREMOST BUTTERMILK Quart ..... 19¢

WP-2

LARRY'S POOR BOY SANDWICH
16 oz. Pkg. 59¢

Orange Juice Sunshine State 6 oz. Can 6 FOR 79¢

BREADED SHRIMP 4-Fisherman 8 oz. Pkg. ..... 49¢

GREEN GIANT MIXED VEGETABLES
Medium Sweet Peas, Kitchen Sliced Green Beans in Butter Sauce, also New Niblets Corn, Cream Style
Reg. Pkg. 4 FOR 89¢

OH BOY STUFFED POTATOES with Cheese or Chives 12 oz. Pkg. 29¢

WONG'S SHRIMP CHOP SUEY, CHICKEN CHOP SUEY OR EGG FOO YOUNG DINNERS Reg. 73c Pkg. 39¢

FROSTY ACRES WHOLE STRAWBERRIES 1 lb. Tub 35¢

FOREMOST PREMIUM ICE CREAM All Flavors ½ GAL 68¢

for LOW PRICES that SAVE the MOST

SYLVESTER

EXTRA LARGE AA

EGGS . . . 45c dz

Valuable QFI Coupon

SCOTT TOWELS

With This QFI Coupon
Expires after Oct. 22
One Coupon per Customer

Big Roll
Reg. 36¢ Value

23c

Valuable QFI Coupon

GIANT RINSO

With This QFI Coupon
Expires after Oct. 22
One Coupon per Customer

Deal Pkg.

49c

Valuable QFI Coupon

CASWELL COFFEE

With This QFI Coupon
Expires after Oct. 22
One Coupon per Customer

2 lb. Can 1.07

PINEAPPLE JUICE Libby's Giant 46-oz. Can 15c

GOLD MEDAL FLOUR 5 lb. Bag 47c

LIBBY'S CATSUP 14-oz. Bottle 2 FOR 29c

CHALLENGE OIL Gallon Can 1.69

STAR-KIST TUNA CHUNK 6½-oz. Can 25c

HI-C DRINKS Assorted Flavors 46-oz. Can 23c

ROYAL GELATIN 3-oz. Pkg. 3 FOR 19c

INSTANT COFFEE Caswell 10 oz. Jar ..... 99¢

FRENCH PATE FOIE Castel Adour 2¾ oz. Can ..... 33¢

COLD CREAM SOAP White King reg. 3 for 29c ..... 4 FOR 29¢

FANCY SLICED BEETS S&W 303 Can ..... 2 FOR 49¢

CAT FOOD Tabby Treat 6½ oz. Can ..... 3 FOR 49¢

VANO STARCH ½ Gallon Deal Jug ..... 49¢

SPRAY STARCH Vano 22 oz. Can ..... 49¢

MAZOLA CORN OIL Quart Bottle ..... 75¢

PEANUT BUTTER Peter Pan 18 oz. Jar ..... 59¢

COFFEE CREAMER Cremora Large 16 oz. Jar ..... 79¢

TREND DETERGENT Large Giant Pkg. 2/39¢ ..... 49¢

REYNOLDS WRAP 75 ft. Eocnomy Roll ..... 79¢

MAHATMA RICE Fancy ..... 2 lb. Cello 39¢

NESTLE QUIK 2 lb. Pkg. ..... 79¢

OREO COOKIES Nabisco 16 oz. Pkg. ..... 49¢

Libby's SWEET PICKLE CHIPS 8 oz. Jar 19¢

Tri-Valley WHOLE PEELED APRICOTS 2½ Can 38¢

Del Monte GRAPEFRUIT SECTIONS 303 Can 29¢

Del Monte SALAD VEGETABLES 303 Can 19¢

Heinz VINEGAR Cider or White Pint Glass 17¢

Rosedale PEAS 303 Can 3 for 49¢

SEEDLESS RAISINS Del Monte 6—½-oz. Pkgs. ..... 23¢

ASPARAGUS ALL GREEN Tri-Valley Picnic Can ..... 3 FOR 89¢

HEINZ SOUPS Vegetarian Bean, Vegetable, 10½ oz. Can ..... 3 FOR 39¢

S and W GOLDEN CREAM CORN ..... 23¢

SHOE POLISH Sani-White Hollywood Reg. 39c Size ..... 29¢

S and W GARBANZOS 303 Can ..... 2 FOR 29¢

WHITE KING CLEANSER 14 oz. Can 3 FOR 29¢

ITALIAN TOMATOES DeRica Plum 14 oz. Can ..... 4 FOR 85¢

Farm Fresh PRODUCE

TOMATOES Extra Fancy Firm — Tasty Slicing 17c lb

MUSHROOMS No. 1 Cultivated 58c lb

APPLES Fancy — California Golden Delicious 4 Lb. BAG 39c

CARROTS Don Alvarado Brand Cello Pak 3 FOR 29c

CELERY Extra Fancy Large Stalks 19¢ ea.

ROMAINE LETTUCE Extra Fancy, Fresh, Large Heads 2 FOR 29¢

ORANGE JUICE Famous Adams Florida
Quart ..... 29¢ ea.
64-oz. ..... 58¢ ea.

QFI STORES

2900 ALEMANY — SAN FRANCISCO
64 SERRAMONTE — DALY CITY
1015 EL CAMINO — SOUTH SAN FRANCISCO

WP-2

(Christopher Photo)
THE JAMES WELCHES (Mary Vellucci)

JEFFERSON HIGH MENU

OCTOBER 16

Spaghetti with meat sauce; seasoned string beans; green salad with cheese; French roll; fruit jello; milk.

OCTOBER 17

Turkey cutlet and gravy savory rice; buttered peas; cottage roll; California citrus cup; saucy bar; milk.

OCTOBER 18

Salami and cheese or bologna and cheese sandwich; peach and cottage cheese salad; orange juice bars; peanut butter pinwheel; milk.

OCTOBER 21

Cheeseburger; potato salad; onion, tomato and pickle rounds, orange juice; cookie; milk.

OCTOBER 22

Spaghetti and raviolas; green salad and dressing; seasone vegetables; cheese french bread; sugar cookie; milk.

Newlyweds Back From Honeymoon

Mary Rose Vellucci, daughter of Mr. and Mrs. Paul Vellucci of Burlingame, was married recently at Our Lady of Angels Church in that city to James I. Welch, son of Mr. and Mrs. Brent Welch of San Bruno.

The couple is at home in San Mateo after a wedding trip to Carmel and Palm Springs.

For her nuptials, the bride donned a gown of white satin appliqued on the bodice with beaded French lace. The same lace was appliqued to her cathedral train.

Light avocado green dresses were worn by Kristina Rees, the maid of honor, and Diana Gallagher, the bridesmaid. Laurie Gelardi, the flower girl was frocked in yellow crepe.

Joseph Mount Jr. stood with James as best man and Mario Piazza ushered.

The ceremony was followed by a reception at the Knights of Columbus Hall.

The new Mrs. Welch attended the College of San Mateo. She is the sister of Domenic and Paul Vellucci. James, graduate of CSM, is the brother of Mrs. Robert Grossman.

MRS. JANICE McCRANEY of Fairmont was installed the California State treasurer of the Alpha Iota International Honorary Business Sorority in rites held in Hawaii last weekend. Plans are being made for Mrs. McCraney to report on the sorority conclave activities and the installation when local members meet in her home on November 20.

Cub Pack 724 Awards Pins

Uniform inspection resulted in a tie between Den 1 and Webelos Squad 1, when Cub Scout Pack 724 met.

Denner badges went to Tim Barker and Joey Burlas and Assistant Denner badges were awarded Dan Cinti and Dan George.

Bobby Burlas earned his Bobcat pin and was assigned to Den 1.

New Squad Leaders for the Webelos are Stanley Nakamura and Kevin Thorson. Thorson also earned his engineer pin and Kevin his one year pin. New Assistant Squad Leaders are David Bashaw and Steve Omoto.

Steve also was awarded athletic and outdoorsman pins.

The highest Webelos award was presented to David Penney, for successfully passing the Tenderfoot requirements.

LEGAL NOTICE LEGAL NOTICE

NOTICE TO CONTRACTORS

1. NOTICE IS HEREBY GIVEN that the Board of Supervisors of the County of San Mateo, State of California, will receive sealed bids for the furnishing of all labor, materials, transportation, and services required for:

NEW WATER SERVICE FOR EL PORTAL del SOL SCHOOL, 1000 Old Polhemus Road, San Mateo, California for the County of San Mateo.

2. Instructions for bidders, bid forms, specifications and contract documents may be examined at the office of the County Purchasing Agent, Redwood City, California. All bids shall be submitted in accordance with the requirements and conditions of said documents, including such bid bonds as may be required.

3. Drawings, specificaions and contract documents may be examined and copies obtained at the Office of the County Purchasing Agent, Redwood City, California, upon deposit of $10.00 for said documents, which deposit will be forfeited if the Contractor fails to return the Specifications in good condition within ten (10) days of the bid opening date.

4. Bids shall be sealed and filed with the Clerk of the Board of Supervisors of the County of San Mateo at the Hall of Justice and Records, Redwood City, California, on or before the 6th day of November, 1968, at 2:00 P.M. and will be opened in public in the Chambers of said Board of Supervisors at or about 2:00 P.M. of that day in said Hall of Justice and Records.

5. Bidders are hereby notified that pursuant to the Statutes of the State of California, or local law applicable thereto, the Board of Supervisors has ascertained the general prevailing rate of per diem wages and rates for legal holidays and overtime work in the locality in which this work is being performed, for each craft or type of workman or mechanic needed to execute this contract which will be awarded the successful bidder. All laborers, workmen or mechanics employed by the successful bidder or his sub-contractors shall be paid not less than said prevailing rates in the execution of this contract.

6. The prevailing rates so determined as follows are based on an eight-hour day, forty-hour week, except as otherwise noted. Existing agreements between the building trades and the construction industry groups relative to overtime, holidays and other special provisions shall be recognized.

The rates of prevailing wages determined by the Board of Supervisors are as follows:

WAGE RATES

CRAFT	PER HOUR
Plumbers	$5.945
Engineers	
Trenching Machine (Group 7)	$5.535
Compressor (Group 2)	$4.815
Rollers (Group 6)	$5.44
Laborers	
Group 1	$4.675
Group 3	$4.425
Dump Trucks—under 4 yards	$4.505

FOR ANY WAGE RATE NOT LISTED HEREIN FOR OTHER BUILDING CRAFTS, SAN MATEO COUNTY WAGE RATES WILL APPLY.

A bond will be required for the faithful performance of the contract in amount of not less than One Hundred Per Cent (100%) of the amount of the bid, and a bond will be required to guarantee the payment of wages for services engaged and all bids contracted for materials used in the performance of the contract in an amount of not less than One Hundred Per Cent (100%) of the bid.

BOARD OF SUPERVISORS,
County of San Mateo, State of California.
E. B. SMITH, Purchasing Agent.

Published in The San Mateo Post, at San Mateo, California 94402, Wednesday, October 9, 16, 1968. (P-1087)

Purity
THE Friendly STORE

Play **DOUBLE BINGO** SWEEPSTAKES

3 EXCITING GAMES IN ONE!

5 LUCKY WINNERS EACH WEEK

OVER 103,000 PURITY CUSTOMERS HAVE WON ALREADY!

WIN A 5 MINUTE SHOPPING SPREE

YOU CAN BE A WINNER

HERE'S YOUR CHANCE TO STOCK YOUR CUPBOARDS AS WELL AS YOUR FREEZER WITH QUALITY FOOD PRODUCTS - FREE!

EACH LUCKY WINNER WILL BE 'SET FREE' FOR 5 MINUTES, TO FILL HER SHOPPING CART AS MANY TIMES AS SHE CAN.

WINNER IS ALLOWED 1 VISIT PER DEPARTMENT: MEAT, PRODUCE, DAIRY AND GROCERY. (SOFT GOODS, TOBACCO, HEALTH & BEAUTY AIDS, APPLIANCES, HOUSEWARES AND CHECKOUT RACK ITEMS EXCLUDED).

FILL OUT AND DETACH YOUR SHOPPING SPREE ENTRY BLANK AND DEPOSIT IT AT YOUR NEAREST PURITY STORE.

WIN $1000 CASH

48 WAYS TO WIN ON EACH CARD!
PLAY 4 GAMES AT ONCE! EACH CARD OFFERS 4 DIFFERENT PRIZES: $5, $25, $100 & $1000. 12 WAYS TO BINGO IN EACH GAME

PLUS OVER 42,000 INSTANT WINNERS EACH WEEK!
WIN $1 CASH - 50 or 1000 BLUE CHIP STAMPS

BEST FOODS MAYONNAISE QUARTS **49¢**

COFFEE HILLS BROS. REG., DRIP or ELEC. 2 LB. CAN **$1.13**
1 LB. CAN 71¢
3 LB. CAN $2.04
INSTANT 10 oz. $1.19

MEAT PIES BANQUET 8 oz. PKG. BEEF, CHIC or TURKEY **17¢**

IMITATION ICE CREAM MEADOW GOLD ROYAL DANISH HALF GAL. **39¢**

HONEY NORTH AMERICAN BLEND 5 LB. CAN **99¢**

COFFEE MATE	11 oz.	69¢	STEWED TOMATOES	FLOTILL 303 CANS	5 FOR $1	BISCUITS	COUNTRY OVEN • REG. OR BUTTERMILK	8 oz. 10¢
CORNED BEEF	LIBBY'S 7 oz. CAN	39¢	GOOD SEASON'S THICK 'N CREAMY DRESSINGS	REG. PKG.	29¢	NBC OREO CREAMS	1 LB.	53¢

U.S.D.A. CHOICE

BONELESS BEEF ROASTS

CROSS-RIB
SIRLOIN TIP, RUMP OR
BOTTOM ROUND
ALL BONELESS
ONLY USDA CHOICE
88¢ LB.

TURKEYS OVEN READY • (HENS 38¢ LB.) USDA A GRADE TOMS **35¢**

CHUCK STEAK U.S.D.A. CHOICE **49¢ LB.**
Short Ribs U.S.D.A. CHOICE 39¢ LB.
Plate Boiling Beef U.S.D.A. CHOICE 19¢ LB.
TOP ROUND STEAK
SIRLOIN TIP STEAK U.S.D.A. CHOICE **98¢ LB.**
LEG'O PORK ROAST HALF OR WHOLE
SPARE RIBS FRESH EASTERN • SMALL SIZE **59¢ LB.**

PURITY ALWAYS HAS A COMPLETE SELECTION OF TENDER YOUNG LAMB

Bacon	RATH BLACKHAWK	1 LB. SLICED	63¢ EA.	Leo's Sliced Turkey OR Chicken	3 oz. PKG. 44¢ EA.
Bar-B-Dinner Franks	OR GARLIC SAUSAGE	2 LB. BAG	99¢ LB.	Veal Cutlets	FROZEN • MOLDED PKG. of 4 - 4 oz. PATTIES 69¢ EA.
Italian Sausage	'BON TASTO' • REG. OR HOT		79¢ EA.	Oscar Mayer Bologna	FINEST QUALITY 8 oz. PKG. 47¢ EA.
All Meat Franks	PURITY • 12 oz.		39¢ EA.	Fillet of Red Snapper	TASTY TREAT 69¢ LB.

GAME HENS 18 oz. MIN. WT. Swifts Premium **59¢ EA.**

Purity MIX 'EM or MATCH 'EM BARGAINS

PORK & BEANS • MISSION FARM
PINTO BEANS, KIDNEY BEANS OR
GARBANZO BEANS • 300 CANS
7 FOR $1

CAL FAME or HI-C • ALL FLAVORS
FRUIT DRINKS 46 oz. CANS **29¢**

AQUA NET • REG. UNSCENTED OR SUPERHOLD
HAIR SPRAY 13 oz. **47¢**

ALL POPULAR BRANDS

	REGULAR	KING SIZE FILTER or MENTHOL	ALL 100 MM
CIGARETTES	$2.89 CARTON PLUS TAX	$2.94 CARTON PLUS TAX	$3.04 CARTON PLUS TAX

LARGE EXTRA FANCY-POLE GROWN
TOMATOES 18¢ LB.

LONG WHITE POTATOES	CALIFORNIA U.S. NO. 1	5 LBS.	39¢
ARTICHOKES	FARM FRESH • LARGE SIZE	EA.	12¢
FRESH CRANBERRIES	OCEAN SPRAY	1 LB. CELLO	29¢
PUMPKINS	ASSORTED SIZES	LB.	3¢
SUNKIST LEMONS	GOOD FOR JUICE AND EVERY USE	Dozen	39¢
SUNMAID RAISINS	MINIATURE SEEDLESS CELLO BAG PACK	EA.	33¢

APPLES RED DELICIOUS CALIFORNIA SCHOOL BOY SIZE **4 LB. BAG 39¢ EA.**

GARDENIAS
BLOOMING PLANTS FOR OUTDOOR PLANTING OR INDOOR SHOW
49¢ EA.

Purity FROZEN FOOD SPECIALS

ORANGE JUICE GOLDEN FRESH • FROZEN 6 oz. CANS **5 FOR $1**

VAN DE KAMPS 7½ oz. PKG.
ENCHILADAS BEEF, CHEESE OR CHICKEN **35¢**

LIQUID DETERGENT PURITY PINK 32 oz. PLASTIC **39¢**

GLEN MAID • PROCESS AMER., PIMENTO OR SWISS Sliced Cheese 8 oz. PKG. **43¢**

Nucoa INC. CENTS OFF 1 LB. PKG. **27¢**

PAPER TOWELS SOF-TOUCH WHITE OR PASTEL • JUMBO ROLLS **25¢**

Aluminum Plyfoil REYNOLDS 20 FT. ROLL **49¢**

DuPont Sponges LARGE SIZE **29¢**

TOILET TISSUE ZEE • WHITE OR PASTEL **3 4-ROLL PACKS $1**

All Advertised Prices Effective Wed., Oct. 16 thru Tues., Oct. 22, 1968

SECTION 7 NOW ON SALE!

JOLLY TIME POP CORN	2 lb.	43c
ENJOY "FRESH" GLENMAID MILK		
COCA-COLA	12 OZ. 6 PK.	69c
PROFILE BREAD SANDWICH LOAF		45c

We Reserve the Right to Refuse Service to Commercial Establishments.

Purity THE Friendly STORE

446 SAN MATEO AVENUE, SAN BRUNO, CALIFORNIA
560 LINDA MAR BOULEVARD, PACIFICA, CALIFORNIA
508 LINDEN AVE., SO. SAN FRANCISCO, CALIFORNIA

You can't lose!

WIN HUNDREDS OF DOLLARS OR THOUSANDS OF STAMPS! EVERYONE CAN WIN LIKE THESE FOLKS!

Easy Street

No Purchase Necessary to Play.

WIN UP TO $1000! LET US PUT YOU ON EASY STREET

MAYFRESH CATSUP FANCY, 14 oz. bottle **19¢**

COTTAGE CHEESE ARDEN CREAMED All varieties, pint carton ..... **31¢**

DASH DETERGENT Controlled Suds, giant pkg. **69¢**

TOILET TISSUE MAYFAIR, all colors, 4 roll pkg. ..... **3 FOR $1**

FLOUR GOLD MEDAL 5 pound bag ..... **47¢**

COFFEE MAYFRESH 2 pound can **1.09**

TV DINNERS SWANSON — FROZEN TV, Beef, Chicken, Corned Beef Hash, Meat Loaf, Mexican, Italian, Chopped Sirloin, Swiss Steak, Turkey, Beef Enchiladas, Regular Package ..... **49¢**

IMIT. ICE MILK ARDEN, IMITATION Half Gallon ..... **29¢**

IVORY FLAKES & SNOW, Giant Package ..... **85¢**

FABRIC SOFTENER STA-PUF, Half Gallon ..... **79¢**

A-1 MEAT SAUCE 5 ounce Bottle ..... **37¢**

BERNSTEINS DRESSING VINEGARETTE, 12 oz. Bottle ..... **29¢**

CREAM OF WHEAT MIX 'N EAT, 10 oz. Package ..... **43¢**

TROPIC TONE TOWELS ZEE, JUMBO ROLLS ..... **3 FOR $1**

RITZ CRACKERS 16 ounce Package ..... **39¢**

MAYFRESH ORANGE JUICE 6 oz. FROZEN **6 FOR $1**

GET MORE FOR YOUR MONEY AT MAYFAIR!

BLUE CHIP STAMPS

FREE! 50 BLUE CHIP STAMPS

THAT'S $5 WORTH OF BLUE CHIP STAMPS WITH

SARA LEE CAKES All varieties, regular package ..... **79¢**

CINCH CLEANER LIQUID, 22 oz. bottle ..... **79¢**

SHORTENING MAYFRESH, 3 pound can ..... **69¢**

ACCENT FOR FLAVOR, 4½ oz. can ..... **89¢**

BONELESS CHUCK ROAST USDA CHOICE ..... lb. **89¢**

ROUND STEAK Full cut USDA CHOICE ..... lb. **98¢**

BEEF RIBS Family pack size USDA CHOICE ..... lb. **49¢**

CHUCK STEAK Regular cut USDA CHOICE ..... lb. **69¢**

PORK CHOPS FRESH EASTERN PORK, LARGE RIB END ..... LB. **59¢**

BNLS. ROASTS USDA CHOICE, BONELESS CHUCK, X-RIB, BOTTOM RD. LB. **89¢**

TOP ROUND USDA CHOICE, BONELESS STEAK ..... LB. **98¢**

FRESH CHICKEN FOR FRICASEE OR STEWING, WHOLE, GOV'T. INSPT. LB. **26¢**

DOUBLE YOUR MONEY BACK IF NOT COMPLETELY SATISFIED!

SHARP CHEDDAR MAYFRESH, bars & chunks ..... lb. **89¢**

WILSON FRANKS Certified, pound package ..... lb. **65¢**

SLICED BACON WILSON'S CORN KING ..... lb. **66¢**

LAMB LIVER Fresh uniform slices ..... lb. **29¢**

BEEF LIVER Fresh uniform slices ..... lb. **49¢**

BABY BEEF LIVER Fresh uniform slices ..... lb. **59¢**

mayfair Liquors

BERWICKS GIN 80 proof QUART **3.89**

ROYAL OCCASION VODKA 80 proof (QUART 3.99) 5th **3.29**

VELVET GLOW BEER No return quart bottles ..... **3 FOR $1**

ROYAL OCCASION WINES Burgundy, Chablis, Chianti, Sauterne, Vino Rosso, Vin Rose .... Gallon **1.29**

FRESH ARTICHOKES Large All Green ..... **12 FOR $1**

HALLOWEEN PUMPKINS Assorted sizes ..... lb. **5¢**

BULK CANDY Twelve assorted varieties ..... lb. **49¢**

FRESH SQUASH Banana and Hubbard ..... lb. **5¢**

FRESH CARROTS Tops off ..... **5 lbs. for 49¢**

RUSSET POTATOES All Purpose Oregons ..... **20 LB. BAG 89¢**

YELLOW ONIONS Sweet Spanish Variety ..... **10 LBS. FOR 89¢**

We reserve the right to refuse sales to commercial establishments!

PRICES EFFECTIVE SEVEN FULL DAYS, WED., OCT. 16 THROUGH TUES., OCT. 22

mayfair SUPERMARKETS

Mayfair Prepared Foods

AT 2350 JUNIPERO SERRA MAYFAIR ONLY

BARBECUED CHICKEN Min. Wt. 1-lb., 4-oz. ..... Each **1.39**

BARBECUED TURKEY DRUMSTICKS Min. Wt. 10-oz. Each **59¢**

GIBLET DRESSING ..... Lb. **59¢**

SOUR CREAM AMBROSIA ..... Lb **79¢**

LUNCHEON SPECIAL

PASTRAMI SANDWICH ..... Each **79¢**

OPEN 24 HOURS A DAY EVERY DAY

2350 JUNIPERO SERRA, DALY CITY

2665 GENEVA AVENUE, DALY CITY

OPEN DAILY 'TIL MIDNIGHT

6967 MISSION STREET, DALY CITY

Mayfair Oven Fresh! Bakery

AT 2350 JUNIPERO SERRA MAYFAIR ONLY

LUNCHEON SPECIAL

CINNAMON ROLLS OLD-FASHIONED ..... **6 FOR 39¢**

8" PUMPKIN PIES ..... Each **99¢**

FLUFFY WHITE BREAD 1-Lb. Loaf **4 FOR $1.00**

Ambitious Millbrae Wants All of Airport

Millbrae — a most ambitious city — would like all of the San Francisco International Airport placed within its "sphere of influence." San Bruno asked that only some 135 acres of airport land between the Bayshore Freeway and San Bruno city limits be placed within its prezoning jurisdiction, while Burlingame, the most modest of cities, asked only that Burlingame Hills and a few islands of unincorporated land be placed within its sphere.

These were the presentations made by officials of each city Wednesday as the county's Local Agency Formation Committee held a public hearing of the spheres of influence for each city.

Although placing unincorporated property within a city's "sphere" or "zone of influence" sometimes can be considered a preliminary to annexation, City Administrator Richard Watson of Millbrae admitted that San Francisco probably will never permit its airport to be annexed to any city, if it is, somehow in the future, it should be placed entirely in one city, and that city should be Millbrae, he maintained, however.

Each city also proposed some property owned by the San Francisco Water Department west of their city limits should be placed within their spheres, and Burlingame, which asked only that some 50 acres west of Skyline Boulevard between Summit Drive and Canyon Road, objected hotly to Millbrae's request that a large section of the Lake Pilarcitos water shed west of Burlingame be given to Millbrae.

George A. Mann, Burlingame city planner, objecting to Millbrae's "ambitious plans," said his city would fight the annexation to Millbrae of any land west of Burlingame. If San Francisco Water Department property west of Hillsborough, Burlingame, Millbrae and San Bruno is ever annexed to any city, it should be annexed on basis of extending present city limits westward, he said. The 50 acres sought by Burlingame, Mann declared, will be cut off from the rest of the watershed by the new Junipero Serra Freeway.

Watson admitted that the idea of Millbrae taking over the airport might be "only a delusion of grandeur," but, he said, if the airport is placed in any city's zone it should be placed in Millbrae's because of the following reasons:

1. The problems of Millbrae and the airport are mutual.
2. The Millbrae city government is the closest to the airport.
3. The problem of trafic circulation from the airport is related with Millbrae's traffic problems.
4. The airport is expanding its facilities west of the Bayshore Freeway into Millbrae.
5. Millbrae's waste treatment plant is geared to serve the airport expansion program to the west.
6. The airport's noise vacation problem is Millbrae's problem.
7. That if the airport expands to the south by filling the Bay, Millbrae will have to extend its drainage and sewage lines.

City Manager Gerard S. Vergeer of San Bruno proposed that 135 acres west of the freeway, owned by the airport, be placed within San Bruno's sphere.

He said that the property had been reclaimed to make it available for future development by the San Bruno Flood Control District, and that negotiations have been under way between San Bruno and San Francisco since 1963 to annex the property.

"This area is drained through San Bruno," Vergeer said, adding, "Personally, I do not think school district boundaries have anything to do with annexations."

Watson had argued that the property within the Millbrae School District should be placed within Millbrae's sphere — and the school district extends from Lake Pilarcitos out into the property within the Millbrae Bay.

"Many school districts overlap cities," the San Bruno chief executive argued.

Vergeer argued that no "no-man's land" should exist between the freeway and San Bruno.

Vergeer said that although the San Francisco Water Department owned property west of San Bruno known as the "watershed property," actually 75 per cent of it drains into San Bruno. He said Pacifica is agreeable to having the area east of the ridge of mountains, or Sweeney Ridge, taken over by San Bruno.

City Engineer Leo D. Van Dusen of San Bruno said Sneath Lane has been designed to be extended to serve the area west of the city, which is partially owned by the Consumers Ice Company in addition to the water department. He said San Bruno also already has a water line and major reservoir in the area, and the city could provide sewage service.

"Why is San Francisco not here, when its pie is getting sliced up?" Patrick E. Ahern, a LAFCO commission and South San Francisco city councilman, asked.

B. Sherman Coffman, the commission's executive officer, said he had asked San Francisco representatives to be present, and would try to get them present at a final hearing at which a decision will be made on November 27.

All cities were asked to submit final written arguments to Coffman by November 17.

FRANK LAPIERRE

(Post Columnist)

'Crooks Leave, Too?'

DALY CITY WAS DESERTED this past Colusbus Day weekend. What with most of the city fathers (councilmen Bud Lycett. Frank Pacelli and Tony Giammona) down in Los Angeles for the League of California Cities annual meet, and councilman Michael DeBernardi accompanying pizzaman Frank Spadarella to Las Vegas for the Sahara Invitational golf tourney, there just ain't nobody around.

Matter of fact, they closed the North County Courthouse in South San Francisco because all the judges were out of town attending a conference. The question is: did the crooks leave with them?

And a couple of officials of the Jefferson Elementary School District are planning to venture down to New Orleans for a personnel confab and possible recruitment of teachers, we're told.

WHY OH WHY can't people get things right? Presidential candidate George Corley Wallace heaped praise on police at his Cow Palace rally Sunday. Over and over again he said the SAN FRANCISCO police were the best in the nation while all around him DALY CITY police sweated out the crowd. Can't seem to get it through their heads that the Cow Palace is in Daly City NOT in San Francisco.

One thing is for certain: Daly City's small, but efficient, police force handled itself quite well at the rally. Wallace couldn't have been in better hands. Police used restraint and smiles in place of mace and clubs on at least three occasions. Ya listening Mr. Daley?

DEPUTY DISTRICT ATTORNEY Jack McInerny was hit with a contempt of court fine of $25 by muni judge F. J. DeLarios following a brief exchange in court last week. What the difference of opinion was all about is still a mystery, but McInerney's collegues unanimously agree the contempt charges are unusual.

MEANWHILE, IN TRAFFIC COURT, a young attractive woman explained to muni judge Paul Hupf why she was whipping along at 50 MPH in a 25 MPH zone: "I saw this guy behind me, but I didn't know he was an officer." So sorry, not good enough. Pay the fine.

D. C. COUNCILMAN FRANK PACELLI is back in the news again today — or at least his car is! Last week you will recall we left Frank sitting frigidly in his car after a carbon dioxide (CO_2) fire extinguisher accidently blasted off. Well, Dear Readers, as the adventure unwinds, we find Frank driving in a fog in the Skyline-Westmoor avenue section of the city, when, out of nowhere, comes another car and ... blam ... Frank's car is hit broadside. He wasn't injured, but the car was rather extensively damaged.

AND THEN THERE'S THE KID who asked his mom to please "bring me a Christmas PRESIDENT."

WHO'S WHO IN THE WEST does NOT include our name (drat) but it DOES list one J. Jay Flynn of Daly City. Flynn is a Highway Patrolcop who is also on several community committees, including the D. C. Personnel Board. The new volume also gives Flynn's address for all those folks out there who would like to write and thank him for a traffic ticket. Now where would you be if you had failed to read this column? Don't answer!

SAMUEL CHANDLER

(Daly City Librarian)

Restless Little Boy

A NOTE TO PARENTS:

In the third grade they are reading Henry Huggins by Beverly Cleary. Here is a book — indeed, a whole series of books — that parents can read and enjoy with their children.

Henry Huggins is a small boy, a city boy. He knows about streets, paper routes, policemen, little girls who play house, dogs with no place to romp, school yards, etc. He is a restless little boy whose innocence turns the world upside down for all the people hapless enough to meet him.

HENRY'S EXPERIENCES are from everyday life. Children are laughing at themselves and adults at their own childhood as they read it.

In the first book Henry picks up a stray dog and puts him in a shopping bag and carries him home on the bus. Before he reaches home the humor grows until the rader shakes, and Henry goes on falling into one laughable situation after another.

The second book, Henry and Beezus, brings girls into the "poor" boys life. Henry wants a bicycle but must earn it himself. In doing so he falls from one hot water situation into another and drags Beezus (Beatrice) along with him, or she drags him, or they are both drug by Beezus' small sistr, Ramona, or by the dog who has become a respectable creature named Ribsy. Although I wonder if any child who gets into as much trouble as Henry should won a bicycle, he gets it.

HENRY AND RISBY is, for me, the funniest of the series. The trouble starts when Henry's father promises to take him salmon fishing if he and his dog can stay out of trouble. All goes well until Ribsy is unable to control his propensity for canine mischief. In spite of Henry, he steals a policeman's lunch, brothers the garbageman and on and on, until both Henry and his father are physical wrecks and the reader is fairly rolling on the floor.

In Henry and the Paper Route, the hero goes for an interview with four lively kittens inside of his jacket. From that beginning the fun mounts. Before the end of the books all of the family, all of Henry's friend and even the neighbors are drawn into the mess than the ten-year-old creates.

But Henry gets the paper route and that starts him on the adventures found in Henry and The Clubhouse. For me the highlight of this book is the fight between Ribsy and an economy size Dalmatian.

SOME OF THE CHARACTERS in the Henry Huggins books become the central characters of other titles. In Beezus and Ramona a four-year-old is allowed to try the patience of her well-behaved sister. Ramona moves through her world leaving destruction and distraction in her wake.

Ribsy is a book about Henry's dog in a series of adventures that follow his accidental separation from his young master.

Henry Huggins lives life itself. He is no funnier than real boys. He just seems that way. His stories make good reading.

Mateans For Gun Control

A survey released today by the office of Congressman Pete McCloskey, indicates that San Mateo County residents solidly support the gun control bill approved Thursday by both Houses of Congress.

McCloskey said tabulation of 24,000 responses to a questionaire sent out in early July show a remarkable degree of correlation between the views of county residents and the prospective gun control law.

For instance, 76 per cent of those responding to the McCloskey survey favored restrictions on interstate shipment of all types of arms. The gun control bill does just that, it limits the interstate gun shipments to licensed dealers.

Congress also agreed with the majority view of county residents in declining to include a provision for Federal registration of guns. The McCloskey poll shows sentiment in this area favors gun registration administered by the State of California.

Congressman McCloskey voted for the gun control bill which carries a penalty clause prescribing mandatory jail terms for carrying a gun while committing a federal crime. Sentences would range from one to ten years for first offenses and from five to twenty-five years for a second offense.

The measure also bars felons, addicts, minors and incompetents from buying guns, although persons under 18 would be able to buy a rifle or shotgun for hunting or target shooting.

McCloskey said the results of the San Mateo County poll have been published in the Congressional record.

Residents also voted in favor of de-escalation of the war by a 64 to 36 per cent ratio, favored a national primary to select party presidential candidates by an 83 per cent to 17 per cent ratio and favored retaining the voting age at 21 by a 52 per cent to 48 per cent ratio.

LORENE BEASLEY

(Better Business Bureau)

Labeling Required

QUESTION: I recently bought a name dress. As the sales girl was wrapping it, I asked her what material the dress was made of and if it were washable. She took it out of the box and found there was no label. I thought all clothing by law had to be tagged with the information concerning material content.

ANSWER: You are right. The Textile Fiber Products Identification Act and the Wool Products Labeling Act requires the labeling and proper advertising of textile fiber products moving in interstate commerce.

The percentage of fibers used in order of their predominance by weight must be disclosed to purchasers of wearing apparel, bedding, curtains, floor coverings and many other textile products.

QUESTION: Upon whom does the responsibility of labeling rest — the manufacturer or the retailer?

ANSWER: The initial responsibility for labeling rests with the manufactuer or processor who produces the textile fiber product in a form in which it is intended for sale, delivery or use by the ultimate consumer.

It is the common or accepted practice, however, for the retailer to break the package and sell individual articles to the consumer when products are contained in a package. Labels are often lost in this transaction but it still remains the retailer's responsibility to see that all items he sells are individually labeled.

QUESTION: May a foreign exporter or foreign manufacturer give a guaranty?

ANSWER: No. A guaranty issued by one not a resident of the United States is not a valid guaranty under the Textile Fiber Products Identification Act. Thus, a retailer who imports directly must assume full responsibility for the correct labeling of his product. If he buys an imported product from any person residing in the United States, he should obtain a guarantee issued in good faith by such person.

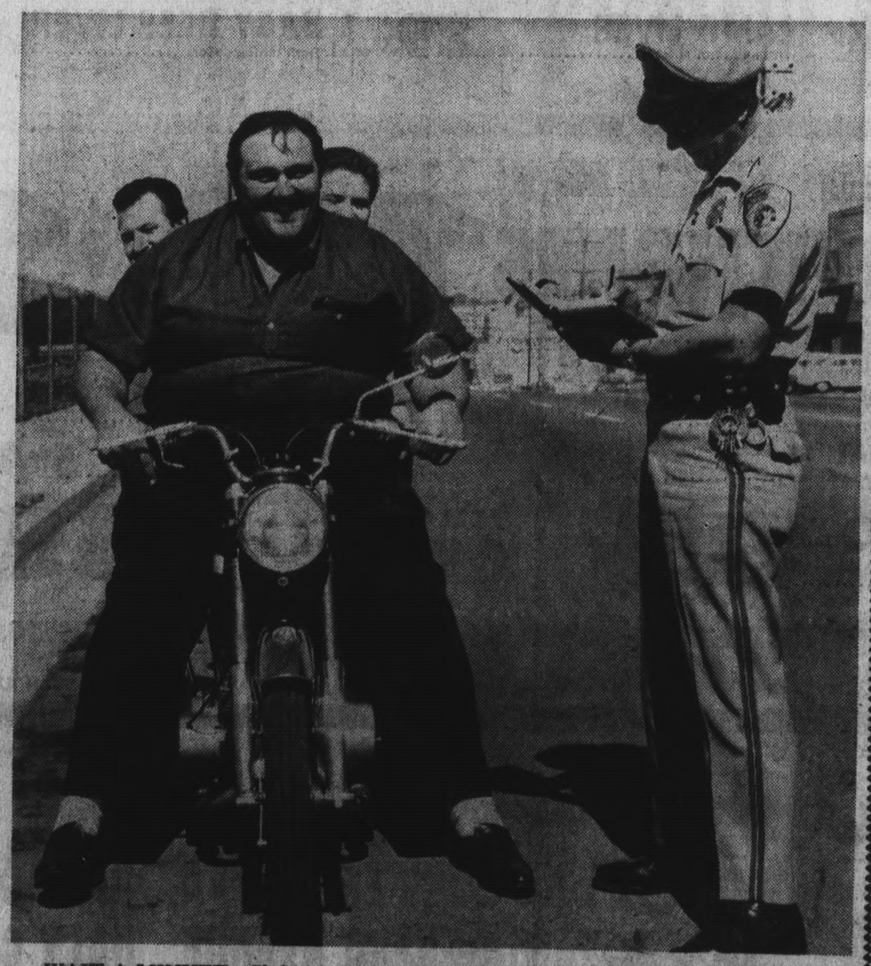

WAIT A MINUTE—Sight of this cycle with two extra passengers going by him on Junipero Serra Boulevard last week interested CHP Officer Emil Toscanelli of Colma. Happily watching Emil do his book wark are Leo Ross, center (and obscured partially) Roy Bruce, left, and Bob Nevotti. Load totaled nearly 800 pounds. (Post Photo by Bob Burton)

An Editorial

The Post Recommends McCloskey Re-election

Despite his very short time in Congress, Representative Paul N. McCloskey of the Eleventh California District (comprised of San Mateo County) has shown a more than adequate grasp of his duties both in the House and to his constituency.

Already he has been appointed an Assistant Minority Floor Leader and this job is an important one demanding qualities of reliability and fast responsive action. Obviously, his Republican colleagues find him valuable as a member of the House.

At home, his constituents have found him quick to respond to local needs at the federal level and he must have already set a record for his number of trips home and his frequent reports to the electors.

The Post has not previously recommended the candidacies of Congressman McCloskey principally because his ideas for negotiating a Vietnam peace settlement are in basic conflict with those of The Post. We reaffirm our disagreement with him on this issue.

Beyond this, however, he has been doing a good job of representing San Mateo County and its people of both parties. He has the ability and the opportunity to become one of the nation's better Congressmen.

Most importantly, in a coming year of political change, he represents the Republican party and a new Republican administration will need the support of capable Republican members of the House. If the administration does not change, the need for an effective Republican representation in the Congress becomes even more important.

On the bases of performance, potentiality and demonstrated ability The Post recommends to its readers the re-election of Congressman Paul N. McCloskey, Jr.

IN REDWOOD CITY
340 Woodside Plaza Shopping Center

IN SAN MATEO
345 South "B" Street

IN SAN BRUNO
Pacific Heights Plaza at Skyline Drive

Thrifty CUT RATE DRUG STORES Gigantic Discounts

PRICES GOOD THRU TUESDAY

$24.95 VALUE!
Viscose Room Size RUGS
Tweeds or Solids

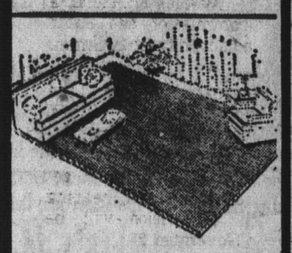

$16.88
Choice of popular tweed or solid color rugs in decorator colors. Foam rubber backing. No additional pad necessary. Serged all around.

$12.95 Value
54 in. Wood Slat BENCH

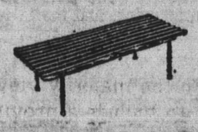

$8.88
Handrubbed walnut finish

$2.49 Value!
Set of 2 APPLIANCE WHEEL SETS

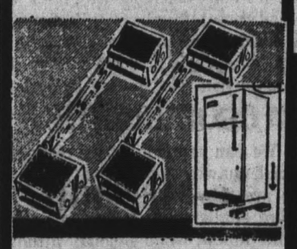

$1.99
Easy way to move appliances. Total of 40 wheels! Sturdily built, finished in White. Save energy...

$2.19 Value!
3-pc
Chip & Dip Set
"Serene" 8" chip bowl and 4½" dip bowls. Brass frame. Gold, avocado.

$1.60

Why Do More Californians Shop at Thrifty Than Any Other Store?
Because Thrifty Saves You More

1. More Super Discounts on Weekly Advertised Super Specials!
2. More Everyday Low Discount Prices on Regular Shelf Items!
3. More Ease of Shopping... Wherever you live there is a Thrifty Drug Store Near You!

TOPS THRIFTY'S OWN PRICE SPECTACULARS! TOPS

$29.95 Value! 4-Foot Record Cabinets
Walnut Peravaneer finish. Holds to 300 records. 19" high, 16" deep. Stain - mar - resistant!
15.94

$29.95 Val. 4-Foot Credenza
$18.84

Good looking 3 solid door credenza, long and elegant, in walnut Peraveneer finish. For silver, china, linens, records. Yours at spectacular savings in discount sale!

Compare to Others at 98¢
Mr. Paul Beauty Salon Hair Spray 44¢

Thrifty's Own Brand for Huge Savings for You! 13 oz. can in regular or hard-to-hold formulas. Will not leave a stickey build-up on hair!

$1 & $1.29 ea. Metal Photo Frames

2 FOR 99¢
Buy 2 & Save $1.01 to $1.59
Choose from gold or silver finishes in 5x7" or 8x10" sizes. All with easel backs. Favorite photos encased in these beautiful frames make ideal gifts.

Box of 12-Buy 3-Save 48¢
49¢ Modess **3 FOR 99¢**

Bottle of 36—1¼ Grain Children's Aspirin
39¢ St. Joseph **28¢**

Nasal Mist-15cc
$1.29 Dristan **88¢**

1.29 Phillips Milk of Magnesia 26-ounce Plain or Mint **79¢**

Pack of 12 Tablets
98¢ Compoz **66¢**

12-Ounce Oral Antiseptic
$1.15 Micrin **73¢**

3½-Ounce, 8-Hour Actin Cough Formula
$1.19 Pertussin **77¢**

6.4 Oz. Reg. or Hard to Hold
$1.50 Adorn HAIR SPRAY **99¢**

3-Oz. Squeeze Deodorant
98¢ MENNEN Prices Incl. 10c Off On Label **58¢**

3.5 Oz. Jar
89¢ Pond's COLD CREAM **62¢**

Concentrate or Liquid
60¢ Prell SHAMPOO **44¢**

9-Oz. Lotion-Baby Magic
$1.15 Mennen Price Incl. 8c Off On Label **68¢**

5 Oz. Liquid-Regular or Pine
59¢ Lysol Disinfectant **39¢**

Thrifty 100 Mg. Ascorbic Acid
Vitamin C Bottle of 100 **49¢**

Full Year's Supply for Less Than 1¢ a Day!
Rybutol Multi-Vitamins

$7.99 Value
$2.88
Bottle of 365 Gelucaps. Repeat of a sellout! Thrifty saves you $5.00 a bottle! Apothecary bottle contains full year's supply.

$3.00-$6.00 Values!
Stainless Steel Serving Pieces 68¢

Heavy gauge tablespoons, slotforks, more! Shop while selection is complete.

$1.59 Value!
Colorful Ceramic Teapots
Your Choice **99¢**

Fired-on ceramic glaze finish in Avocado Gold, popular colors! Decorator piece for kitchen or dinette ... great gift!

15.95 Value!
Mod "Go-Go" Watches

$9.44
Wild dial designs and colors. Shockproof with unbreakable mainsprings. Groovy wristbands! Buy them in different colors!

$6.95 Value!
Century Gallon Vaporizers

$2.99
Gallon size in glass or plastic with automatic shut-off. Steam for 8-hours.

$5.95 Val.! Deluxe Insulated Ice Bucket

$3.24
"Frostwood" with rich grain look. Keeps ice over 12 hours.

Christy Metal Decorator Table Lighters

$1.98
Fill twice a year! Bright gold or burnished silver finish.

69¢ Val.! Metal 7 Quart Wastebaskets

43¢
Floral, fruit, paisley patterns Yellow, Green, Blue. 7 Quart.

General Electric Toothbrushes
DISCOUNT PRICE

$9.88
With 4 Brushes. Cordless power handle. For cleaner teeth, healthier gums.

$2.99 6-Piece Set Bar Glassware

$2.22
Each 9-oz. glass decorated with a reproduction of a famous label of a Scotch whisky bottle.

$2.49 Value!
Bed Pillows
Twin Pack of 2 For **$1.99**

Filled with soft shredded foam... covered with rose or blue striped ticking. 17-23", washable.

Hand woven
$3.98 India Madras Bedspreads
Machine washable cotton. Blue, rust or gold. Twin bed. **$2.99**

Lady Vanity Hand Mixer
Weighs less than 2 lbs. Has automatic beater ejector with triple chrome beaters. Convenient heel rest. 6-foot cord. Fits in drawer or hang on wall.
Choice of White or Avocado
Discount Price **$5.88**

$1.59 Colorific Boxed Stationery
with Free Ball Point Pen

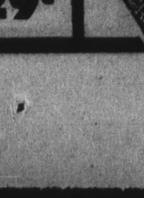

99¢
20 sheets and 16 lined envelopes in Pink, Orange, Chartreuse.

$2.49 Value! Plastic
Double Deck Playing Cards

99¢
In sturdy case. Wipe clean with damp cloth.

$1.00 Val. Ea. Box
Christmas Cards
BOX OF 18 Buy 2—Save $1.00

2 FOR $1
Beautiful cards for everyone on your list! Shop early!

Discount Prices on Apparel

Woman's Brushed Robes
Beautiful brshed blend of 80% acetate & 20% nylon...cozy, comfy for cold weather wear! Styles, colors for sizes 10 to 18.
DISCOUNT PRICE **$4.98**

Infants & Toddlers' Hooded Car Coats
Nylons and cotton poplins with hoods, zippers. 12 colors. 12 to 24 mos. & 2 to 4 sizes
DISCOUNT PRICED **$3.98**

Women's Helanca Nylon Shells
Smart sleeveless Helanca nylons with mock turtleneck or jewel neck. White and new pastels. Sizes 34 to 40.
DISCOUNT PRICE **$2.98**

Women's Bonded Acrylic Plaid Pants
Top quality, expensive looking woven pastel plaids, bonded for permanent fit sizes 8 to 18.
4.37

Make Thrifty Your Headquarters For
HALLOWEEN FIXIN'S

$1.98 Value!
Costumes Flame Retardent
Ghost, Spider, Skeleton... Cinderella, others. **$1.59**

$2.49 Value!
Deluxe Costumes
Flame retarded for safety! **$1.98**

Halloween Makeup Kits
Makeup for Clowns, witches, all purpose! Get yours! **29¢**

Assorted Wigs
Dutch Girl, Pirate, Old Maid, Indian, Witch, Colonial Lady! **49¢**

Fun Glasses
Pumpkin, Vampire, Skull, Monster! **39¢**

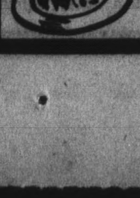

Witch's Hats
Favorite with "Trick or Treaters"! **29¢**

13-Oz. Black & Orange
Jelly Beans or 14-Oz. **Orange Slices 29¢**

Box of 40 Miniature
Candy Bars
6 favorites! Your Choice **79¢**

Box of 80 Tootsie Pops **$1.49**
Goodie Bags **10¢**
Salt Water Taffy 13 OUNCE **39¢**
Pound Bag Jelly Bars **39¢**
Smarties Candy Rolls BAG OF 101 **89¢**

LIQUOR DEPT. SPECIAL

Bradley's Deluxe Blended Whiskey
San Mateo Only Fifth Gallon
Now priced even lower than our everyday low price! **$2.99**

Nut & Candy Specials

79¢ Chippers 'Nut Hut'
Mixed Nuts
Vacuum packed in handy coffee-type tin for flavor freshness..
12 OUNCE **59¢**

Cherry Orchard
Chocolate Cherries
Covered with rich chocolate.
13 OUNCE **59¢**

Cherry Royale Chocolate Cherries POUND BOX **79¢**

THE POST'S SPORTS

Crestmoor Falls To Burlingame

By CHRIS STAVE
Post Sports Writer

Burlingame High School fullback Hank Sauer Jr. dropped to the ground during halftime at Friday's Crestmoor game at Capuchino field, crippled by an asthma attack. The team carries an asthma kit for just such an emergency.

But Sauer recovered and came back to gain 302 yards in 20 carries in leading the Panthers to a 32-18 comeback victory over the Falcons. The Burlingame score was 12 points higher than the team had managed in any game last year.

But the Panthers didn't look 14 points better in the first half. "I think we underrated Crestmoor quite a bit," Panther coach Bob Booker said. "They played a great game, and we may have been a bit overconfident. We've been telling the team that it's better than the practice scores indicate."

The Falcons tallied first when Mike Lair picked up a fumble by Burlingame quarterback Jim Turner and ran it 55 yards for a score. On their next offensive series, the Falcons scored again. Don Wright ran a reverse to the right from his own 24 to the Panther one, where Dave Thompson carried over for the touchdown.

Burlingame couldn't move the ball until the second quarter, when Sauer burst loose for a 32-yard carry to the Falcon 25. Two plays later, Bruce Hartsook scored on a 23-yard sweep. Toward the end of the quarter, after Burlingame's Steve Jonts blocked a Falcon punt, Sauer carried over from 13 yards out to even the score.

It was anything but even in the second half, however. The Panther defense began to hold, and the offensive line, led by senior center Jones, opened huge holes for Sauer and Hartsook. The Falcons' only score in the half came on a desperation 57-yard pass play from Andy Gregory to Ernie Hall in the closing moments of the game.

Booker didn't hide his pleasure. "I was worried for a while," he said, "because I thought the team might have had a case of swelled head. They're very confident."

Cap Loses to Aragon

Dons Show Improvement In Triumph

By GARRY NIVER
Post Sports Writer

That intangible substance called improvement, for which all teams strive and few achieve, showed up smiling for Aragon High school football coach Hal Huffman Friday.

The accomplishment came in the form of a consistent ground game, no fumbles and no interceptions as the Dons ground out a methodical 6-0 victory over Capuchino on the neutral San Mateo High School field.

Asusual, the Aragon deftnse, spear-headed by Bill Leddy, Don McHarg, and Mark Murphy, contained the opposing runners most of the afternoon and forced the Mustangs to the sky—an area where they were also thwarted.

"Our defensive ends kept the Cap runners inside early in the first half and, consequently, forced them to the air," stated Huffman, who was winning his first Mid Peninsula League contest and his second straight as the new Don coach.

"We are still going to have to work on our passing game if we expect to greet San Mateo with a well-balanced offense," he remarked.

With the Cap ground game pretty much bottled up, the Mustangs used an assortment of quarterbacks (three in all), with a trio of the Cap aerials ending up in enemy hands. Alert Dave Ankele, who picked off two in Aragon's victory over Jeff last week, came up with two more thefts against the Mustangs.

In the only sustained march of the day, Aragon took over on its own 26 and were 74 yards in seven plays. A 23-yard scamper by Don McHarg, a 15-yard personal foul penalty against Cap and a 20-yard run by Bruce Nelson enabled the Dons to set up camp on the Mustang eight-yard stripe.

Two plays later, fullback Bob Burmeister plunged off tackle into the end zone from one yard out. The point after was deflected and the Dons' took the lead with 7:05 left in the third quarter.

Capuchino made one serious attempt at scoring early in the fourth quarter when quarterback Paul Maples engineered them on a drive which carried down to the Aragon seven-yard stripe.

With fourth and goal, Maples heaved a strike to flanker Gary Amadio, only to have his momentum carry him out of the end zone after he caught it.

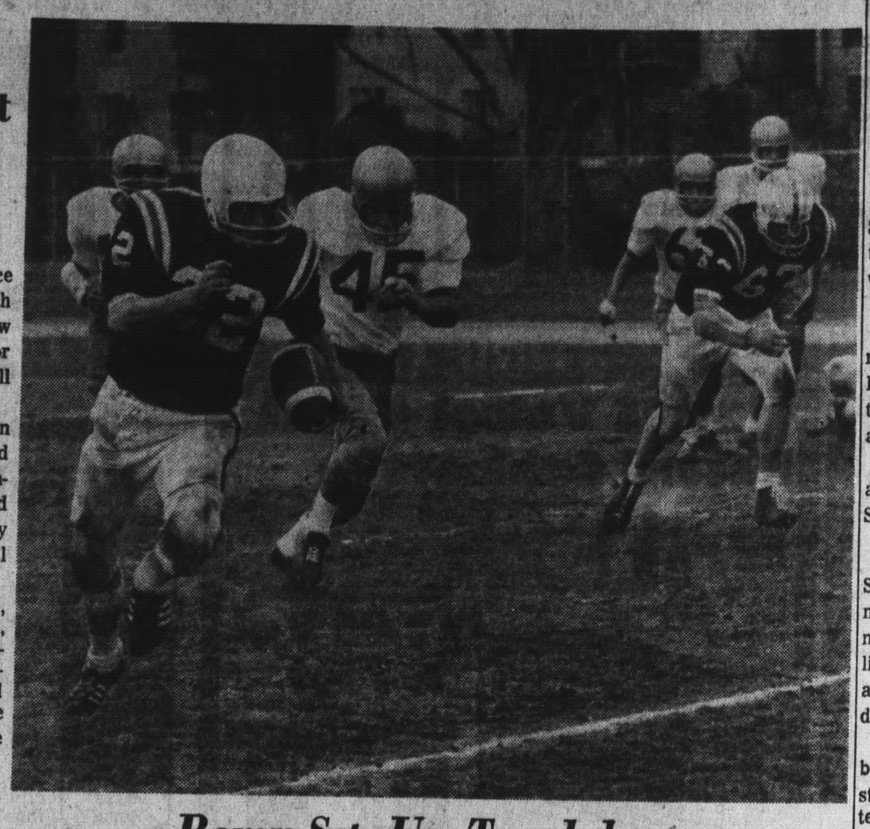

Romp Sets Up Touchdown

Aragon's Bruce Nelson (22) takes off on a 20-yard jaunt which helped set up the only touchdown of the game in Aragon's 6-0 victory over Capuchino on Friday. Pursuing him is Cap's Dave Pizza (45). (Post Photo).

★ ★ ★

Yardstick

TEAM STATISTICS

	Aragon	Capuchino
First Downs	7	11
By Rushing	6	4
By Passing	0	4
By Penalty	1	3
Net Yards Rushing	227	75
Net Yards Passing	0	112
Toral Offense	227	187
Passes	7-0	21-9
Had Intercepted	0	3
Fumbles—Lost	0-0	0-0
Punts	5-22.4	2-36.0
Penalties	3-45	9-85

Score by Quarters

Aragon	0	0	6	0	6
Capuchino	0	0	0	0	0

Scoring: Aragon — Burmeister, 1 run (kick deflected).

INDIVIDUAL RUSHING

Aragon	Tch	Nyg	Capuchino	Tch	Nyg
Player			Player		
Eagn	16	82	Call	14	38
Nelson	5	53	Ritchey	2	6
Burmeister	10	44	Amadio	1	6
McHarg	2	37	Cozzolino	5	-11
Hardman	2	9	Perez	11	30
Ankele	1	-2	Maples	2	-1
			Haag	1	-3

INDIVIDUAL PASSING

Aragon	PA	PC	HI	YDS	TDS
Ankele	4	0	0	0	0
Hardman	3	0	0	0	0
Capuchino	PA	PC	HI	YDS	TDS
Cozzolino	8	5	0	56	0
Maples	11	4	1	56	0
Haag	1	0	1	0	0
Call	1	0	1	0	0

INDIVIDUAL RECEIVING

Aragon		
Player	Pc	Yds
Player	Pc	Yds
Jepson	5	53
Ballard	1	26
Perez	1	4
Call	2	17
Baiocchi	1	10

CSM Booters Win Seventh

The College of San Mateo soccer team earned a well-deserved week's rest following its 4-0 victory over West Valley College on the Bulldogs' turf yesterday.

The locals don't see action again until October 18 when they travel to San Francisco for an important clash with league favorite City College of San Francisco.

West Valley	0	0	0	0—0
CSM	0	2	2	0—4

Scoring: CSM — DiLorenzo, Castenea, Panitchatadki, Mangano.

UCLA Band Will Perform at Jeff

Prep football followers in Daly City will receive a special "bonus" this week when the UCLA marching band presents a pre-game concert at the Jefferson High-Westmoor grid tilt.

The UCLA band, managed by Willis Masonheimer, son of Pacifica City Manager C. W. Masonheimer, has agreed to perform in conjunction with the Jefferson and Westmoor bands in exchange for the use of local high school facilities to practice for their appearance at the UCLA-California tilt in Berkeley October 19.

In addition to the appearance at Jefferson, the band will present an "impromptu" performance at Oceana High School following a practice session at 10 a.m. October 18.

The Jefferson High School performance will begin at 2:30 p.m., and continue for about 30 minutes, according to Masonheimer.

A highlight in the presentation will be a joint performance of the National Anthem, with the two high school bands joining the UCLA band for the number.

Adult Hunch Basketball Is Launched

Adult Hunch Basketball, sponsored by the Daly City Recreation Department, got underway last week with the Invaders, Gators and Brothers picking up wins.

The Invaders, trailing by 14 points, caught fire and beat the No Idea club in overtime, 44 to 40. Roosevelt Weir, with 21 digits and Elmo Youngblood, with 17 markers, led the Invader attack. Joe Skaar paced the losers with 26.

John O'Hare sparked the Gators in their 40-21 victory over the HoHo's. High scorer for the HoHo's was Rick River with 10.

LE PACINI

Won't Say, 'We Tolja So'

WE'D LIKE TO SAY "we told you so" about the World Series, but can't because of our tradition of never making predictions. This is a good device because, then you can never be wrong.

On the other hand, you can never be right, either.

It was a Series which would have ended appropriately no matter who won. Detroit took it the way they took the American League pennant — coming from behind. Had the Cards won it, they would have done it with Gibson and speed and opportunism, as they took the National League pennant.

Even though **Mickey Lolich** got the Series' outstanding player award, and **Gibson** and **Brock** broke records, it was **Al Kaline's** Series.

MAYO SMITH will be applauded for conceiving of Mickey Stanley at short in order to get Kaline into the lineup, but one might, on the other hand, ask what grand strategy Smith had in mind during the regular season when Kaline came off the injured list and played almost half the season as a utility man. But, then, as long as Mayo keeps winning no one will question anything he does.

Kaline has had a rather strange, great career. He's always been considered a great star, but in the shadows of the super stars: sort of a periphery Super Star. Not being on a winning team and having been hampered by a deformed foot (corrected by surgery a couple of years ago) and, in recent years, a string of injuries, have probably kept him just out of the class of the Mantles and Mays and Aarons, et al. Perhaps this Series will put him once and for all in the mainstream.

By "strange career," we mean: In 16 major league seasons, Kaline has had only one really great year. That was 1955, when, at age 20, he became the youngest player ever to win the American League batting title, and only the second soph to do so. He hit .340, got 200 hits (the only time he was ever to reach that magic mark), also led in total bases and tied several short period long ball records.

ONLY TWICE since that great year has Kaline led the league in an offensive department. In 1959 he led in slugging average, and in '61 he hit 41 doubles to lead in that department. (He has twice led in assists for an outfielder, and once in fielding percentage for an outfielder, and has been named to numerous "Golden Glove" teams as perhaps the premier defensive right fielder in baseball.)

In only half of his major league years has Kaline batted .300 or better (only once in the last five years), only twice has he scored 100 or more runs, only once has he hit more than 40 doubles, he has been in double figures in triples only twice, and has never hit more than 29 homers. Only three times has he driven in 100 or more runs (only once in last 12 years), and he has never been a Most Valuable Player.

Unfortunately — or, for Detroit, fortunately — statistics like the above don't tell how well a man wins, and that's why Kaline is a Super Star.

ONE LAST COMMENT about the Series. If anyone had asked, we could have told them about how to handle Lou Brock's wild baserunning. It's the same advice we gave about Maury Wills a few years ago. Just ignore him! ALmost all press box commentary on Brock allowed as how he "psyched out" Detroit pitchers and catchers. If they hadn't looked at him, he couldn't have psyched them.

FORMER TERRA NOVA and San Francisco State baseball star **Marty Coil**, back from his first year in pro ball (Fresno for the Giants), gives his version of why batting averages have dropped. It is a unique theory in that while he pins it on the slider and longer fences, as many have, he says that neither factor is greatly important in itself, but only in conjunction with the other.

"To begin with, owners are building new parks with longer fences, which, if it weren't for the slider would be no great factor, because true long hitters can hit balls over almost any fence if they get their pitch. Next you have the slider, which is not a long ball hitter's pitch, because the only way you can cope with a slider effectively is to 'go with it', in other words, not try to pull it. Pull hitting is the homerun hitter's stock-in-trade. You notice guys like **Pete Rose** and **Matty Alou** — who go with the pitch — weren't affected this year.

"So what happens is the long ball hitter maybe tries to adjust to the slider and go with it. He clobbers one to right field — which isn't his power alley (if he's a right-hander) — and it hits into a right-fielder's glove at the spot where a few years ago the same well hit but not absolutely pulverized ball, would have gone over a fence which would have been there."

COIL HAS A VALID point. We can remember way back in 1946 when Larry Jansen — who had theretofore been only a mediocre young pitcher — developed a slider and parlayed that and Seals Stadium's abnormally far-out fences into a 30-win season. Larry didn't strike out a lot of guys, he just let them try to overpower his slider.

COIL HAS A valid point. We can remember way back in 1946 sunflower seeds have replaced chawin' tobaccy as the number one mouth stuffer. Not only are they salty, which helps in hot weather, but they're also more challenging; trying to balance a load of seeds at the back of the mouth while gingerly attempting to seed a singleton with one's front teeth — and then spitting out the shell and swallowing the shelled seed without consuming the whole load

LOCAL NOTES: That piece we did on **Ed Cereghino** a few weeks ago drew several responses, among them one from our old correspondent **Walter Mails**, who reminisces about the first time he ever saw Cereghino, at Glen Park Playground in San Francisco, when Walter was a faculty member of a baseball school and Ed was about 11 years old.

"All the little kids were warming up around the field," says Walter, "and then noticed a kid playing catch away out in left field, with a young lady standing behind him and apparently watching over him. The kid had a lot of class. He threw hard and accurately.

"I walked all the way out there and introduced myself. The boy was Eddie Cereghino, and the young lady was his mother, who had driven him out to the baseball school that day. I watched Eddie for a few minutes, and then drew the mother aside and said, 'Lady, if you and your husband take care of this boy he may be a big pitching star someday.'"

AND NOW TO TODAY: North Peninsula League basketball watchers say that the best player in the league, pound-for-pound, may be Terra Nova's junior lightweight star **Nick Calia**, a good shooter with fantastic jumping ability. As an example, in a recent game he scored 21 points and snared 27 rebounds, an almost unheard of feat for a lightweight basketball player.

And finally, 49er **J. D. Crow's** son is a chip off the old shoulder block. He's a back for the Redwood City Pop Warner outfit . . . and former Westmoor baseball star and now Met property, **Terry Christman**, is coaching lightweight basketball and varsity baseball at the new Serramonte, currently using the Westmoor building in double session. The word is that if Christman isn't drafted by one of the expansion teams, then teaching's his career from here on out.

Fully GUARANTEED Recaps

Despite rising prices, Nate's will continue to maintain low low prices. We are absorbing higher costs, actually selling tires at same price as in 1958, due to fine public acceptance and volume sales.

Includes: Balancing plus free installation. Guaranteed against defective workmanship, material and road hazard!

ALL PASSENGER CAR SIZES IN STOCK

B of A Master Charge Cards

NATE'S DISCOUNT TIRES
6115 Mission St., Daly City 584-7383

Pauson's
Fashion Headquarters for America's Most Famous Brands

Van Heusen Hampshire House of DuPont
80% Dacron® Polyester and 20% Cotton

NEW SPREAD COLLAR STYLING FOR TODAY'S NEW SHAPED SUITS

HERE'S A SHIRT WITH KNOWING ELEGANCE. A new smoother shape. A higher spread collar. French cuffs. It's the distinguished Vanopress® created to underscore the look of The Contemporary Suit. Executed in a priceless blend of DuPont 80% Dacron® polyester and 20% cotton. That means it's permanent press and Stay Clean to remain band box crisp through all the rigors of the day. Rich deep tones of Mulberry, Aztec Gold, Persian Blue. How can you miss when Pauson's price is only $8

PAUSON'S HILLSDALE: Store Hours: Mon.-Fri. 9:30-9:00; Sat. 9:30-5:30
Please send the following advertised items:

	Quan.	size	Color	Price
NAME				
ADDRESS				
STATE ZIP				

Please add 5% tax in Calif. Beyond UP zone, add 35¢ handling charge.
☐ Cash ☐ Charge ☐ Send Charge Account application

HILTON'S
Full QUART
★ 90 Proof Bourbon
★ 6 Years Old
★ Charcoal Filtered
★ Regular 5.29 Quart
2 for $9

GIN or VODKA
★ 90 Proof
★ Regular 4.49 Quart
2 for $8

Ernies WINES LIQUORS
FREE! ICE! CUBES!
San Francisco (2), Pacifica, Millbrae, Burlingame, San Mateo, Hillsdale, Redwood City, Palo Alto (2), Mt. View (2), Sunnyvale (2), Los Gatos, Campbell, San Jose, Walnut Creek.

Warriors Still Winning

BY JERRY LITTRELL
Post Sports Writer

With a defensive barrage that is firing round after round of scoreboard blanks, at league opponents, the South San Francisco Warriors are now even more firmly established as repeater-champs in the North Peninsula League.

For the fifth straight year Ray DeJong's Warrior crew threw a shutout at cross-town rival El Camino High School as SSF ran up a 2-0 league mark with Friday's 31-0 victory.

In other league action Westmoor dumped Oceana, 26-7, and Jefferson topped Terra Nova, 31-12. Half Moon Bay edged Menlo School in a non-league meeting, 20-18.

Way back in 1963, El Camino threw a Warrior for a safety. Since that time not one Colt point has been scored against SSF. All in all, seven years have passed during which time the Colts have not had a touchdown against the league champs.

"We really seem to get up for the Camino game," admitted DeJong. "Our kids haven't wanted them to score in the past and we don't want them ever to score against us. I felt that all our defensive unit played an exceptional game and they came through with the big play at the right times."

SSF's Splendid Sprinter, Ashland Whitfield, really came into his own last night. He caught three touchdown passes of 10, 10 and 62 yards from quarterback Willie Ergas, who was playing with a fractured thumb on his throwing hand. The last touchdown, which blew the game wide open in the third period, was a matter of sheer speed as he romped the final 50 yards outlegging three Colt defenders.

Whitfield also had another pass interception touchdown called back when SSF committed one of its 13 penalties, which cost them 135 yards, while flanker Rocky Walker also had a 19-yarder called back via the same penalty route. Ergas and sub quarterback Brad Brian completed just four passes but each was for a touchdown.

RAMS

Westmoor, meanwhile, seemed to get back on the right track after a dismal, if winning, performance last week against Terra Nova, as Pete Matisi's Rams downed a stubborn Oceana team 26-7, despite another excellent effort by the Sharks' Joe Nuttal.

The nail-tough halfback once again played about every position and did as much as he could both offensively and defensively to stop the Rams. He accounted for the only Shark tally on a 60-yard rollout just before halftime.

Hard-nosed fullback Al Leske led the Ram barrage as he scored three touchdowns on power plays of four, five and two yards. Tackle Steve Powell, one of the best, if not the top, interior lineman in these parts, played another exceptional game.

Yardstick

TEAM STATISTICS

	El Camino	SSF
First Downs	7	9
By Rushing	3	6
By Passing	2	2
By Penalty	2	1
Net Yards Rushing	-6	195
Net Yards Passing	48	85
Total Offense	42	280
Passes	17	8
Had Intercepted	4	0
Fumbles—Lost	2-1	3-0
Punts	3-34.0	5-30.5
Penalties	3-15	13-135

Score by Quarters

El Camino	0	0	0	0	—0
SSF	0	13	6	12	—31

Scoring: SSF — Whitfield, 10 pass from Ergas (Palla kick); Whitfield, 10 pass from Ergas (kick fails); Whitfield, 62 pass from Ergas (kick fails); Lory Bernardini, 5 fumble recovery (run fails); Wood, 3 pass from Brian (kick fails).

INNDIVIDUAL RUSHING

El Camino	Tcb	Nyg	SSF	Tcb	Nyg
Tenerowicz	10	31	L.Brnrdini	18	124
Ingersoll	2	6	Leo Brnrdini	3	33
Neil	5	9	Olmo	8	12
Lucia	6	-34	Ergas	10	-1
Fillmore	1	-34	Walker	3	24
Bruce	1	-27	Brian	4	-3
Outlaw	4	0	Kellner	1	2
Shannon	4	17	Dutton	1	4

INDIVIDUAL PASSING

El Camino	pa	pc	hi	yds	tds
Lucia	15	3	3	48	0
Shannon	2	0	1	0	0
SSF	pa	pc	hi	yds	tds
Ergas	5	3	0	82	3
Brian	3	1	0	3	1

INDIVIDUAL RECEIVING

EL CAMINO	Pc	Yds	SSF	Pc	Yds
Jensen	2	46	Whitfield	3	82
Outlaw	1	2	Wood	1	3

Yardstick

TEAM STATISTICS

	Westmoor	Oceana
First Downs	20	8
By Rushing	13	6
By Passing	6	2
By Penalty	1	0
Net Yards Rushing	290	173
Net Yards Passing	234	17
Total Offense	524	190
Passes	16	10
Had Intercepted	4	2
Fumbles—Lost	3-3	2-2
Punts	2-37.0	3-33.3
Penalties	6-53	4-40

Score by Quarters

Westmoor	7	7	12	0	—26
Oceana	0	7	0	0	—7

Scoring: Westmoor—Leske, 4 run (Lewis kick); Leske, 5 run (Lewis kick). Oceana—Nuttal, 60 run (Morton kick). Westmoor—Pope, 80 pass from Carrara (kick fails); Leske, 2 run (kick failed).

INDIVIDUAL RUSHING

Westmoor	Tcb	Nyg	Oceana	Tcb	Nyg
Lewis	16	16	Nuttal	13	114
Leske	19	105	Souza	9	52
Pope	5	16	Hinds	5	12
Carrara	2	0	Morton	3	-5
Nessel	3	15			
Mattus	1	1			
Belli	2	-13			

INDIVIDUAL PASSING

Westmoor	PA	PC	HI	Yds	TDs
Marcus	1	0	0	0	0
Carrara	10	7	2	156	1
Belli	5	3	0	78	0
Oceana	PA	PC	HI	Yds	TDs
Morton	4	1	1	5	0
Nuttal	6	2	3	12	0

INDIVIDUAL RECEIVING

Westmoor	Pc	Yds	Oceana	Pc	Yds
D. Belli	1	6	Hinds	1	5
Lewis	3	28	Souza	9	52
Pope	2	112	Schweitzer	1	11
Clabby	2	16			
Nessel	1	24			
Montelongo	1	28			

PRE-GAME ARRESTS IN S.S.F.

School spirit was running high Thursday on the eve of the annual South San Francisco High School-El Camino football game, and police arrested two El Camino students during a siege of "malicious mischief" perpetrated by rival student groups.

The two arrested youths, both 16, are charged with "painting" El Camino High on the South San Francisco Field with lye. They were released to their parents.

In other action, during the night, several windows were broken out of both schools, dance decorations were torn down at South San Francisco High and "someone put ducks in the El Camino pool, according to the police report.

MPL Football Schedule

1968 LEAGUE GAMES

OCTOBER 18
Mills at Hillsdale
Crestmoor at San Mateo
Aragon at Burlingame (N)

OCTOBER 24
Mills vs. Crestmoor at Capuchino
Burlingame vs. Capuchino at Burlingame
Aragon at San Mateo (N)

NOVEMBER 1
Capuchino at San Mateo
Aragon vs. Mills at Capuchino
Crestmoor at Hillsdale (N)

NOVEMBER 8
Hillsdale at Capuchino
Crestmoor vs. Aragon at San Mateo
Burlingame at Mills (N)

NOVEMBER 15
Hillsdale vs. Burlingame at San Mateo
Capuchino (N)

NOVEMBER 22
Aragon at Hillsdale (N)

NOVEMBER 27
San Mateo at Burlingame (N)

NOVEMBER 28
Mills at Capuchino (1 p.m.)

Unless otherwise noted, day games start at 3:15 p.m., night games at 8 p.m.

Pro Shop

Don Hooper, holder of three world records, has opened the Pro Shop at Serra Bowl.

Hooper's titles include bowling 1504 in a six-game mix double; a 3458 15-game tournament and four sanctioned 800 series.

The shop will be open daily from 11:30 to 2:30 and from 6 to 10 p.m. daily.

Horse Show On Campus

Westmoor's Horsemanship Association hosted guests of a different nature recently when Tsar Nicholas, a dark bay horse, and Highland Bars, a buckskin American quarter horse champion, traveled from their coastside Linda Mar stables to the campus for demonstration purposes.

The visit was arranged by Mrs. Martha Wright, adviser to the Horsemanship Association, who along with trainer Judy Gallyot, exhibited various aspects of horse riding and grooming.

Subjects discussed and demonstrated included grooming, saddling and bridling, mounting and dismounting, basic cues the rider gives the horse, and the confirmation or build of the horse.

NPL Football Schedule

OCTOBER 18
South S.F. at Capuchino
Westmoor at Jefferson
Oceana at El Camino (Clifford Field)
Terra Nova at Half Moon Bay

OCTOBER 25
Marin Catholic at Oceana
El Camino at Westmoor
South S.F. at Terra Nova

NOVEMBER 1
El Camino vs. Burlingame at S.S.F. (N)
Westmoor at Half Moon Bay
Jefferson at South S.F.
Terra Nova at Oceana

NOVEMBER 8
Oceana at Jefferson
El Camino at Terra Nova
Half Moon Bay at South S.F.

NOVEMBER 15
South S.F. at Westmoor
Half Moon Bay at Oceana
Jefferson at El Camino

BOWLING ACTIVITY

The activities at the Westlake Bowl and Serra Bowl in Daly City and Sea Bowl in Pacifica are prepared weekly for the Post by staff members of each business. Inquiries should be directed to them, rather than the Post.

Westlake Bowl

By JIM GRELISH

For the benefit of those who missed joining a winter league, a new mixed league will be formed on Wednesday nights starting in the near future. An organizational meeting will be held Wednesday, October 16 at 7 p.m. at Westlake. Individuals, couples or teams are invited to be present at the meeting.

The big shooter last week was Howie Smith in the 905 Scratch League as he rolled a big 256 game and 658 series.

Dave Morris took Bowler of the Week honors in the Telco League by rolling a 615 series on a high game of 210.

Our Junior 900 team started the 1968-69 season with a pair of victories over the Sports Center team. Barry Brown rolled a clutch strike in the tenth frame to win the first game by two pins, 906-904. Westlake took the second game 918-837 but dropped the third match by a 927-899 score. Ray Ng with 225-622 and Barry Brown with two 212 games and a 611 series were the high scorers for Westlake. Junior 900 Coach Joe Brown has invited all rooters to follow the team each Sunday afternoon as the bowlers move around the Bay Area.

Rocky Scoh had all views as he led the Native Sons League Monday evening by shooting a 199 game and 555 series.

In the Lucky Lager League, Mike Moore took top honors for the week with a 214 game and 613 series.

For the second consecutive week, Ben Benneviste led the 860 American Scratch League, this time with a 241 game and 590 series.

A 200 game and 536 series by Bill Kelly took top honors for the week in the Catholic Inter-Parish League.

Ralph Arnolt rolled a 212 game and 564 series to lead the Golden Gate Handicap League last Monday evening.

Secretary Rowena Delucchi led the ladies with 192-540 and Gary Moeller topped the men with 206-560 in the Monday evening Lakeside Mixed Fives League.

Phil Buchanan of the Westlake Junior 900 team stole the show in the Lowell High School Intra-mural League last Wednesday by shooting a great 250 game and 668 series.

Jean Lunghi led the ladies with a 182 game and 506 series and Bill Ballard topped the men with 215 and 596 in the Belt & Chain Mixed Fives League.

Wanda and Jim Youngs teamed to take top honors in the Otis Elevator Mixed League as Wanda shot 169-473 and Jim posted a 176 game and 476 series.

In the Westmoor Handicap League, Ron Brand led the league for the week with a 204 game and 588 series.

Bob Bucsvany rolled a 202 game and 572 series as he topped the 805 Scratch League for the week.

Joe Marion's 212 game and 554 series in the Country Club Handicap League were high for the week.

Nancy Watts with 154-420 and Harry Rhodes with 172-502 were high for the week in the Fireman's Fund Insurance League.

Plans are underway for the Tenth Annual Daly City Police Athletic League Benefit Tournament which will be held at Westlake from November 28 to January 5, 1969.

Scores were high in the Sunday morning Family Fours League as Wayne Chester and Bob Johnson led the high rollers. Wayne shot a great 259 game and 661 series while Bob's best effort was a 252 game.

Lydia Del Rosario and Ed Cafferty were the week's leaders in the Southgate Mixed Fives League as Lydia shot 179 and 499 while Ed had a 20 8game and 542 series.

Len Lee's 200 game and 532 series topped the Canco League for the night 491 and Betty Fitzpatrick 185-482. The LIONS LEAGUE leaders were Perry Hood 186-529, Bruno Sanchez 183-520, and Larry Ballentino 195-512. COUNCIL OF CHURCHES were led by Russ Virgil 201-491 and Lew Walters 181-480. On top in the V I P S LEAGUE was Harry Ashton 216-587, Ron Kircher 203-554 and Len Grossman 226-534. Leading ladies were Lee Bonetti 189-526, Leona Smith 197-459 and Nancy Granucci 196-453.

The FOUR SEASONS on Tuesday morning were led by Judy Beltrano 168-454 and Marida Cloonard 169-427. In the FRIARETTES L. Cary led with 197-475 followed by Joan Howard 180-468 and Arlene Chodrick 168-455. The 815 SCRATCH LEAGUE leaders were Joaquin Rodriguez 234-569, John Guerrettaz 215-552, Ed Uoyle 183-538, and Larry Westre 214-522. Joe Belli led the NITE OWLS LEAGUE with 209-543, followed by L. Lemmeier 181-537, George Cheorlis 199-536 and Cy Wenworth 212-529.

The TWILIGHTERS were led by Carl Rollin 244-588, George Geneneady 206-560, Lee Reisel 197-549 and Dolph Bernard 203-534. In the BUNNY CLUB Georgina Langston was high with 165-440 also J. O'Brien 152-437 and Donna Skoutos 156-419. The COFFEE CLATCH leaders were Edith Kessel 177-464 and Flo Baxley 173-455. For the FEATHER DUSTERS the big news was Karen Balistreri and her all spare game of 179 for 491. The leader was W. Sauter 78-498 followed by Karen then Verna Borges 170-458 and Gloria Libert 157-447. The WEDNESDAY COACHES high rollers were Lynn Hughs 196-525 and Peggy Menedez 182-477.

The 845 SCRATCH LEAGUE leaders were Swande Hill 223-599, Jim Whitaker, 230-555, Bob Mitchell 201-536, Julio Ricetti 190-536 and Bell Nassano 202-532. The REFUGEES saw Ted Kapsas 220-579 on top with Ron DiMaggio 192-559, Walt Gallegos 199-556, Pete Spallas 207-549, Pete Castas 192-547 and Kirk Miller 200-509. Marian Mann led the ladies with 178-520 followed by Millie Fogelstrom 187-497, Marge Sorndahl 186-490 Betty Turner 169-477 and Mary Alice McDaniel 190-474. The GUYS AND DOLLS LEAGUE league were led by Wayne Johnson 183-540, Bill Cook 201-525 and Jim Grasso 187-508. Mary Viola led the ladies with 175-439 and Betty Elliott 168-431.

Leaders in the 775 HANDICAP were Al Kirkpatrick 207-576, Don Kohn 186-543 and D. Dickson 202-528. Phil Casey 176-513 and Bonnie Johnston 195-473 were highs in J.E.S.D. LEAGUE. The COCA COLA LEAGUE saw Lou La Famme 208-535 and Jim Oakes 190-533 on top.

In the DOMESTIC ENGINEERS congratulations are in order for Maureen Ores, 114 book Average, who rolled games of 195-140-160—495 which qualified her for the S.F.W.B.A 100 Pins over average in series in fact she was 153 pins over. Also Rachel Chasco, a newcomer to our league rolled 147-183-158—488. Nice shooting Rache. Following were Cele Murray 179-495, Lee Driscoll 169-492, topped by Penny Smith 187-540. In the SERRA STARLETTES it was Mary Isaacson 163-463, Barb Dunn 163-457 and Renee Nietro 154-438. For the ROCKETTES Ruth Nelson was high with 169-442, Della Scott 155-438 and Dorothey Payton 158-435.

Leading ladies in the BUDGET BUSTERS were Hilma Shields 156-457, Lori Rigney 165-451 and Maxine Franks 173-445. For GLIDDAN PAINT we saw G. McFall 198-566 Deli Coriarty 204-541 and Mike Mahalek 212-511. Larry Swift was high in the FRENCH ATHLETIC LEAGUE with 193-541. THE BANKERS saw Dave Bellis roll in a nice 252 for a 582 series to be high followed by Ken Parker 199-553, Vern Boysen 192-531, Bill Striker 183-531 and Harry Lee 192-523. The 800 CLASSIC LEAGUE was led by George Cheroils 185-537, Darrell Radder 189-533, and Len Chiechi 202-531. In the 895 SCRATCH LEAGUE leaders were Ed Fune 233-568, Ron Stratten 225-567, Helmut Lehualoer 210-565, John Caruso 223-564, Steve Guerrettaz 199-564, Dave Gluck 204-551, Oliver Francis 199-551, Allie Freyslabe 190-550, and Chuck York 201-543. Phyllis Shirley also had a nice 200-531.

Sea Bowl

By REGGIE BURNFIELD

SEA BOWL FUN: Everett Neal 188-523. Stan Bennett 210-523. Bill Pond 201. Pat Sullivan 188-524 Marge Ohlander 201.

EBB TIDE: Jeanne Allemand 203-508. Merle Nordin 170-501. Nico Pemberton 193.

MERMAIDS: Judy Roche 185-532. Ann Cochran 186.

KEGLERETTES: Sharon McGuinness 187-528. Donna Alvis 189.

POLLIWOGS: Marie Winters 183-421. Lois Puls 161.

CASCADES: Ruth King 160-450. Benita Hohe 167.

MIX MASTERS: Frank Cirimell 196-525. Lloyd Bond 180. Dora Helm 172-449.

ST AVES: Jim Cummings 247-682. Don Bickford 213. Marilyn West 171-468. Irene Sullivan 172.

LODGE TRIO. 4 Games: Dave Johnson 223-819. Dewey Jones 215 Bob Jackson 215.

NEIGHBORS OF WOODCRAFT: Bob Olague 190-533. John Hess 195. Jan Hess 190-509. Ann Cruz 185.

KINGS & QUEENS: Larry Hutchinson 216-592. Emil Magrin 200. Connie Bryant 187-505. Thelma Corcorran 200.

STARSHOOTERS: Bud Matheus 179-518. Lew Lovelady 209. Arlene Dauria 177-496. Terry Moore 182.

850 SCRATCH: Don Bickford 233-615. Ed Mobley 278-592. Betty Thomas 215-586. Frank Millione 200-586.

JOKERS: Sue Anduha 157-453. Carol Hoffman 170.

ALLEY-HOLICS: Barbara Paquette 210-578 Ann Mattei 197-522. Dolly Urnezis 195.

YAWNERS: Kay Saxen 177-511. Lois Wilson 179.

SPARE TOPS: Pat Davis 188-480. Claire Mori 181.

LUCKY STRIKERS: Doug Sam 207-591. Fred Sam 212. Clark Walter 211. Mickey Sam 211-517.

LIFE SAVERS: Alida Duval 173-488. Mary Lou Lovelady 179. Pattie Parras 178.

SURFSIDE: Roy Bishop 232-601. Bill Funk 209-582. Cal Callan 222. Bobby Shepard 179-506. Joyce Lee 204. Barbara Bunting 210.

BOUFFANTS: Diane Kennedy 154-418. Dor Turner 159

LEFTOVERS No. 2: Darlene Rehn 169-437. Shirley Trujillo 171.

AQUANAUTS: Lois Talbot 199-509. Joanne Oxenford 201-507. Kay Saxen 209-507. Dolly Reynolds 206. Herta Binsfeld 198.

Serra Bowl

By EMMY STODOLA

Some nice scores were shot in the ST. FRANCIS LEAGUE last Friday with Ed Mann on top with 236-599 followed by Art Weissman 217-573 and Bill Ludwigsen Jr. 197-545. For the girls it was Bette Weissman 182-511 and Christina Bendorff 175-494. FRIDAY BY TWILIGHT leaders were Rick Browning 221-575, Dick Futrell 200-569, Mike Sullivan 201-568, Frank Beller 212-563. Don Meadows 220-557 and Chuck Neal 240-555. The leading ladies were Clara Meadows 235-549, Leila Syring 240-545 and Mona Sherman 197-505.

For the FAIR AND SQUARE LEAGUE leading the way was Bob Poetzel 210-537, Ralph Lopez 185-513, Bill Rom 198-505 and Steve Lee 181-504. Highs for the ladies were Helen Buerna 165-463, Emma McMullen 180-462, Vicki Kennedy 177-462 and Jessie Bradoford 164-458.

On Monday morning in the SERRA ELECTROS it was Dorothey Manley 180-516 and Gloria Prusso 179-450. In the UNTOUCHABLES highs went to Marlene Gehab 169-449 and Millie Fautti 164-428. The TOURNAMENT CLUB was led by Marian Mann 212-512, Dona Siacotos 176-531. Phyllis Shirley also had a nice 200-

Thoroughbred RACING
NOW thru December 23
HILLSDALE HANDICAP $10,000 Added Sat., Oct. 19
POST TIME 1 p.m.
MONDAYS thru SATURDAYS
Under the Auspices of the
California Jockey Club
Joe Cohen, President and General Manager
• ADMISSION — Grandstand $1.60 Clubhouse $2.60
• All Service Men in Uniform admitted FREE to Grandstand
• LADIES' DAY-THURSDAYS: FREE Admission to Grandstand-Tax Only
Contact Your Local GREYHOUND, GRAYLINE or S.P. DEPOTS Direct Service to Bay Meadows
Special Group Plans Arranged
BAY MEADOWS
SAN MATEO 345-1661

Chapmans Shoes
YOU'RE IN WITH PEDWIN.
...SHOES FOR GOING PLACES

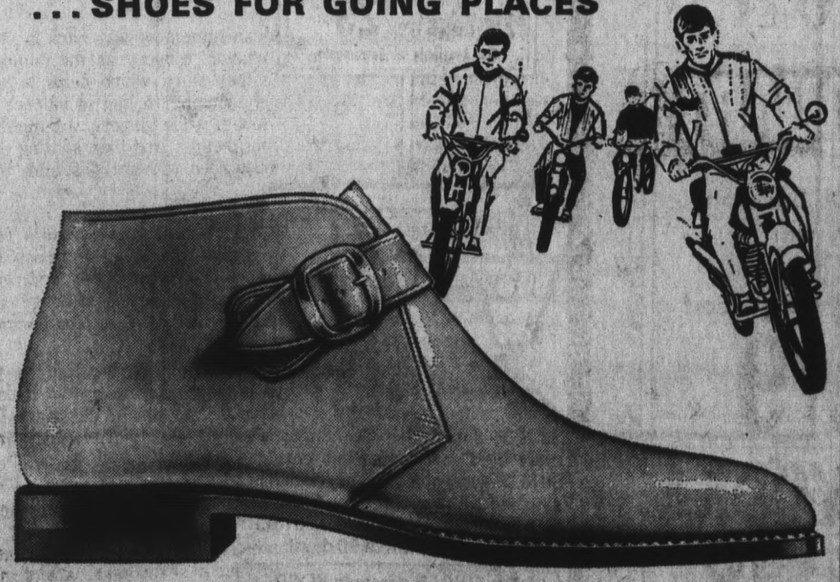

It's a new breed of boot—rugged and masculine in every detail—and as comfortable as it is good looking. Get to where the action is—fast. In shoes from Pedwin. . . . In Black and Brown Calf. 16.95
SERRAMONTE CENTER
104 SERRAMONTE CENTER
994-2000
Open Mon.-Fri. 9:30 p.m.
Sat. 9:30-5:30

4 WHEEL BRAKE
WHITEWALL SALE!

14.85 700/650x13 plus 1.92 F.E.T.
LIMITED TIME ONLY!
4-PLY NYLON CORD WHITEWALLS
■ TREADWEAR GUARANTEED 2 YEARS
■ UNLIMITED ROAD HAZARDS GUARANTEE
■ BRAND NEW, FACTORY FRESH RAYCO CUSTOM LINE TIRES
■ FULL 6-RIB, QUIET RUNNING TREAD
■ NO TRADE-IN REQUIRED The price you see is the price you pay
■ INSTALLED FREE DAY OR NIGHT Service in minutes by The Pros

WHITEWALL SALE PRICES

SIZE	F.E.T.	SALE
735/695x14	1.93	15.85
775x14	2.19	16.85
825x14	2.35	17.85
855x14	2.56	19.85
775/735x15	2.21	16.85
815x15	2.36	17.85
845x15	2.54	19.85

Blackwalls 2.50 less. Prices plus F.E.T.

FREE BONUS!
■ FREE TIRE ROTATIONS AS LONG AS THE TIRES ARE ON YOUR CAR!
■ FREE PRECISION ALIGNMENT CHECK with purchase of any tire!

GUARANTEE HONORED COAST-TO-COAST
Treadwear: Tread of Rayco passenger car tires is guaranteed for the months specified, when used in normal driving. If tread wears out within this period, Rayco will replace it charging the current selling price less a flat dollar amount. Current selling price is lowest selling price plus Federal Excise Tax in effect at time of return.
Road Hazards: Guaranteed for the life of the tread against all road hazards encountered in normal driving. If tire fails due to road hazards or defects, Rayco will either repair it or replace it at current selling price pro-rated over tread remaining at time of adjustment.

NO MONEY DOWN • UP TO 2 YEARS TO PAY

SHOCK ABSORBERS
FREE 60 DAY TRIAL
10,000 miles better than original equipment. Guaranteed 24,000 miles or 2 years. Fast installation. Save 2.50
7.85 Reg. 10.35

MUFFLERS MOST FORDS and CHEVROLETS
Famous Rayco mufflers, installed free by The Pros. For Ford and Chevy; special price limited time only.
FREE 15 MIN. INSTALLATION
9.95

BRAKE RELINE
GUARANTEED 20,000 MILES! Includes famous quality lining and labor by The Pros. Fast 4 hour service for Ford, Chevy, Plymouth, Dodge, all compacts. (Others slightly higher). INCLUDES FREE 4-WHEEL BRAKE FOLLOW-UP SERVICE.
29.85

4 WHEEL BRAKE
4 WHEEL BRAKE/RAYCO: Division of B.F. GOODRICH CO.
Burlingame, 1204 El Camino, DI 2-1441 • Redwood City, 1304 El Camino, EM 8-3846
San Francisco, 220 Fell St., HE 1-6745 • San Francisco, 17th and Mission, HE 1-7731
OPEN WEEKDAYS 7 A.M. 'TIL 10 P.M.
OPEN SATURDAYS 'TIL 6 P.M.

Family Saved From Blaze By Motorist

A passing motorist saved occupants of a San Bruno apartment building from a possible holocaust early on Thursday when he spotted flames erupting from a window at 262 Santo Domingo Avenlue.

Fire Department spokesmen said Jack Dyer, of 121 El Camino Real, San Bruno, spotted a fire in the apartment of Linda Upchurch about 3:40 a.m. as he drove past on El Camino Real, and alerted residents of an adjacent apartment.

Miss Upchurch was not at home when the fire started, authorities said, and origin of the fire has not been determined.

Two firemen, Capt. Lee Spivey and Michael Shade, were injured while fighting the blaze. Both the firemen were treated for burns on the hands, department spokesmen said.

Car Skids Beneath Big Truck

A Pacifica housewife was treated at Mary's Help Hospital for multiple head injuries suffered when the car she was driving skidded under a huge Safeway Food Stores produce truck on tain-slick Sharp Park Road Friday morning.

Hospital authorities said Mrs. Cenda E. Stocks, 34, of 37 Alviso Drive, was being treated in the intensive care unit of the facility where she was taken following the 10:50 a.m. accident.

Her car was demolished beneath the ten-ton tractor-trailer rig and the victim had to be extracted from the wreckage, a police spokesman said.

Mrs. Stocks was driving uphill on the winding roadway and apparently lost control of her late model car on a curve. She skidded under the trailer section of the produce truck, police said.

DEATHS

Motel Owner Dies While Giving Talk

Mrs. Annie D. Smith, owner of the Mission Bell Motel in Daly City and a prominent historian and civic leader, died of an apparent heart attack while addressing members of the Royal Neighbors of America Lodge last week.

Mrs. Smith was born in Napa County 83 years ago and moved to Daly City with her husband, Hugh following the earthquake. Her husband was mayor of Daly City for 18 years from 1918 to 1936, and later became chairman of the County Board of Supervisors from 1936 to 1940. For many years, Smith owned and operated the H. H. Smith Lumber Company at 211 Los Banos Avenue. Smith died in 1957. Mrs. Smith is survived by five children, Hugh H. Smith Jr. of Millbrae, Edna Shipman of San Mateo, Irene Pastorino, of Grass Valley, Evelyn Purser of Placerville, George Smith of San Bruno, and five grandchildren.

Funeral arrangements were handled by the Lasswell Funeral Home, Mission Street, Daly City.

RALPH HUNSPERGER

Funeral services were held Monday from First Baptist Church of South San Francisco for Ralph Hunsperger, 51, 225 Village Way, South San Francisco, who died October 3 in Burlingame.

Burial was in Cypress Lawn Memorial Park, Colma, with Nauman and Lincoln Chapel in charge of arrangements.

A native of Missouri, Hunsperger resided in San Mateo County for 12 years. He was a custodian with South San Francisco Unified School District, and a member of San Francisco Moose Lodge.

Survivors include his widow, Dorothy; two daughters, Mrs. Myra Davidson, Sunnyvale, and Mrs. Bonnie Clearley, Sacramento; three sons, Steve and Wayne Hunsperger, South San Francisco, and Bruce Hunsperger, San Bruno, and other relatives in Missouri.

GEORGE CABANO

Funeral services were held at Nauman and Lincoln Chapel by the Sea at 9:15 a.m. Friday for George Cabano, 19, of Pacifica, who was killed in action October 3 while serving with the U.S. Marines in South Vietnam.

A mass was celebrated at the Good Shepherd Catholic Church at 9:30 a.m. Friday, and burial will be in Golden Gate National Cemetery.

A 1967 graduate of Oceana High School, Cabano was the son of Mr. and Mrs. Frank Garibaldi, 415 Milagra Drive, Pacifica.

N. County Bond Drive Campaign

Karney Barberian, city councilman, businessman and former mayor of San Bruno, will serve as chairman of northern county activities in the citizens campaign to approve $3.1 million bond proposal for the San Mateo Junior College District on the Nov. 5 general election ballot.

Mrs. R. J. (Marve) Milton of Daly City will act as northern area coordinator under the new chairman.

Barberian's appointment was announced by David D. Bohannon, general chairman of the citizens' committee working to relieve the overcrowded College of San Mateo by expanding facilities at northern Skyline College and Canada College in the south.

"I urge and solicit the aid of all responsible citizens in northern San Mateo County to involve themselves in this campaign to approve these bonds," Barberian said as he accepted the appointment.

"By donating our time and effort through volunteer precinct work to acquaint our neighbors with the crucial need for these bonds," Barberian explained "we are fulfilling a small part of our responsibility to our young people in this county."

Barberian noted that the same bond proposal was narrowly defeated last March by only two per cent of the two-thirds majority required for approval.

"This year," he said, "enrollment in the San Mateo Junior College District has jumped 14 per cent to 10,500 full-time students. In ten years it will nearly double. We're short of classrooms now. Think of the trouble we'll be in if we don't get construction started immediately!"

"We simply cannot afford to deny the best educational opportunity to our young people during these times when they need and want it most," Barberian emphasized.

Barberian explained that the cost of the bonds to the average home owner would be "only 8 cents a month. None of us particularly likes to pay taxes, but for this small cost, we can avoid much larger consequences in the future."

The funds for Canada, which opened last month in Redwood City, will provide an automotive technology instructional center and an academic classroom building. At Skyline, scheduled to open next fall, a library and classroom facilities will be built.

"An additional $1.1 million in matching state and federal funds," Barberian said, "is available to our junior college building program only if we approve these bonds."

Barberian holds a long and impressive record of public service. In addition to his service with San Bruno city government, he has worked on the County Disaster Committee, Greater Highway and Airport Highway Committees. He is on the executive board of ABAG, representing the Mayor's Council of San Mateo County, and presently serves as council representative on the San Bruno Planning Commission.

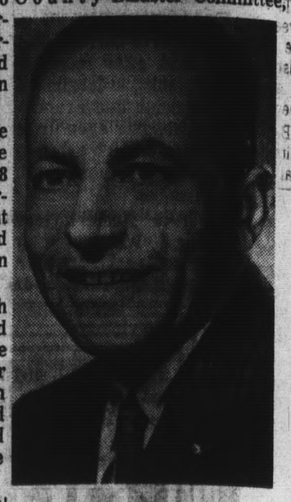

Karney Barberian

GIANT SNIPPERS were used to cut ribbon at new branch of First National Bank of Daly City, in the Skyline Plaza Shopping Center. Participating in the ceremonies were (left to right) Everet Terminello, president; Ricco Lagomarsino, chairman of the bank, Henry Doelger, president of Henry Doelger Enterprises, Michael Doelger, and Elmer Littlejohn, bank branch manager. (Post Photo)

B of A Buys Jeff High School Bonds

SAN FRANCISCO — Bank of America in association with Stone & Youngberg, Inc., was successful bidder on the $4,245,000 Jefferson Union High School district bonds, San Mateo County.

The bank's bid set a net interest cost to the district of 4.7493 per cent.

Competing bids were entered by Crocker-Citizens National Bank for a net interest cost of 4.76 per cent, Wells Fargo Bank for 4.91 per cent and United California Bank for 4.917 per cent.

The underwriters paid a premium of $849 over principal amount for various coupon bonds. The dollar bid was 100.020. The issue was re-offered to yield from 3.60 per cent in 1970, to 4.80 per cent in 1990-92.

The district is located just south of San Francisco and covers 34 square miles from San Francisco Bay to the Pacific Ocean. About 53½ per cent of assessed valuation is in the City of Daly City and 23 per cent in the City of Pacifica.

Rapid residential development has taken place in the western part of the district in recent years. Industry is concentrated along San Francisco Bay.

Crocker Industrial Park at Brisbane (Guadalupe Municipal Improvement District with an assessed valuation of almost $10 million) has developed rapidly. Estimated district population of 125,000 compares with 75,000 in 1960.

Bank of America and associates bought more than $734 million of California municipal bonds in the past 12 months.

It is estimated that one out of every four jobs in California is directly or indirectly in agriculture, and that California's agri-business products are worth between $12 and $15 billion a year.

Inter-Group Education Course at Serramonte

An Inter-Group Education Course for all Serramonte High School personnel is in progress at the newest high school in the Jefferson Union High School District.

The course draws on the professional guidance of noted Bay area educators such as Dr. Joseph White, dean of Undergraduate Studies, San Francisco State College, who spoke October 1 on the problems of the black student.

Mrs. Laurie Cahill, assistant principal-guidance, said the course focuses on the students of minority backgrounds. Mrs. Cahill added, "Our desire is to give each student an equal and excellent education."

Other speakers talking to and discussing with both teachers and non-teaching personnel in October are Dr. Charles Molina, consultant for the Bureau of Intergroup Relations, who will speak on problems relating to Mexican-American and Latin-American students; Quentin Mason, director of Intergroup Relations, Sequoia High School District, who will discuss educational problems relating to San Mateo County; and a panel of minority students from Ravenswood, Menlo-Atherton, San Mateo, and South San Francisco High Schools who will discuss how they view school in terms of racial and social conflicts.

The special course will continue weekly throughout the fall semester for all teachers, administrators, and non-teaching personnel.

11 Westmoor Girls Teach

Eleven Westmoor girls give up a seventh period class to become cadet teachers at neighborhood elementary schools. Seniors maintaining a "C" average, having an interest in the field of education are eligible for the Cadet Teaching Program advised by science teacher, Mrs. Anne Maionchi.

Students presently involved in cadet teaching include Louise Bowen, Nancy Eichelberger, Shelley Cohen, Marilyn Alarcon, Gerry Mercurio, Marvis Miyasato, Robin York, Mary Theuner, Cathy Davis, Karen Spence.

The girls were interviewed by the principal of the school they chose and were placed in a classroom with a willing teacher. Cadets serve as all-round helpers. Their duties may include paper correcting, reading stories and encouraging written and oral expression. Young children relate to the cadet, as well as to their regular teacher. Units toward high school graduation are not given for work in this program, although the girls may stay as late as 3:30.

Cadet teaching allows students the opportunity to explore education by participating in actual classroom experiences from a teacher's point of view, a valuable experience for student and "teacher" alike.

DENTAL HEALTH FACTS

Brush After Meals

Brushing after meals not only helps to remove food particles from which decay acids are formed, but also helps to remove the bacteria that are responsible for producing the acid. So get in the habit of brushing after every meal.

Brush Thoroughly

Even if you brush after every meal, success in preventing decay won't be achieved unless you brush thoroughly. Use a good toothbrush that is in good condition.

Please ask your dentist about proper brushing of teeth.

Dr. Campbell tries to limit his practice to the making of dental plates, partial plates, removable bridges and extraction for same; however, he recommends that you see your dentist at least twice a year in order to help prolong the use of your natural teeth, as dentures are not as efficient as healthy, natural teeth.

DENTAL PLATES
NO MONEY DOWN
ON APPROVED CREDIT

PAY NOTHING UNTIL AFTER
FEB. 1st, 1969
ALL CREDIT HANDLED BY US
Absolutely No Interest or Carrying Charges

SAVE

WE OFFER
VERY LOW PRICES

For Dental Plates, Partial Plates, Removable Bridges and extractions for same. Over the years Dental Science has made many improvements in dentures using lightweight plastics and metals and sparkling translucent teeth. These modern dental materials are used and acclaimed by dentists everywhere.

NEW DENTAL PLATES
in
ONE DAY
in most cases if you arrive before 10 o'clock we can deliver your plates by 5:00 the same day.

NOTICE TO UNION MEMBERS
Please take advantage of the dental plan offered in your union contract. Let your dentist tell how you can benefit from these plans. If we can assist you, please let us do so.

FREE PARKING
RIGHT BEHIND OFFICE

FOR OUR VERY LOW PRICES
PHONE DI 3-2418
FAST PLATE REPAIRS (ONE HOUR MOST CASES)
HOURS: 8 A.M. TO 5 P.M. MONDAY THRU FRIDAY
CLOSED SATURDAY
Come in Now. No Appointment Needed!

DR. J.C. CAMPBELL
1433 BURLINGAME AVE.
BURLINGAME
OFFICES IN OTHER CALIFORNIA CITIES

WOODLAWN Memorial Park

Wise People Make Cemetery Arrangements At Woodlawn In Advance of Need
Colma, California—PL 5-1727
San Francisco Office—GA 1-4636
ORGANIZED 1864
WOODLAWN Memorial Park

Over Half A Century Of Service
SERVING ALL FAITHS
Let our Years of Experience aid in making Your decision

W. C. LASSWELL
MORTICIANS
6154 MISSION ST. DALY CITY PL 5-0660

SAFEWAY drug center
PACIFICA
200 FAIRMONT CENTER
355-5700
SALES DATES
Oct. 16th thru Oct. 20th

PRE-SEASON SALE!
BOY'S WINTER JACKETS
BIG SELECTION
Choose from Vinyl suedes, Oxford-weave and Vinyl warm-up styles! All with extra warm linings!
Sizes 6 to 18
$6.97 VALUE
$5.44

MEN'S GUARANTEED
SOLE OXFORD
Luxury black leather uppers. Sole guaranteed to out wear the uppers or a new pair free.

Sizes 6½ to 12
$7.47
USE OUR LAY-AWAY PLAN!

BARGAIN HUNTERS! STOP BY SINGER NOW!

TRADE-IN sewing machines
Portables FROM $9.95
Consoles FROM $19.95
Zig-Zags FROM $29.95
Not Available at Serramonte

SAVE up to $50 off regular price on Floor Samples including some TOUCH & SEW* sewing machines by SINGER

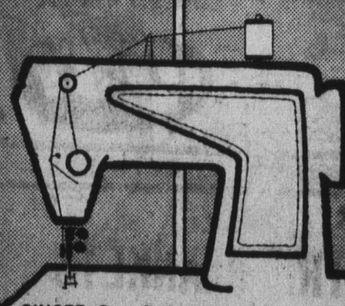

SINGER Sew & See Guarantee: with every used sewing machine goes the SINGER guarantee of money back if not satisfied with purchase, or full credit toward the purchase of a new SINGER* sewing machine, within 90 days!

Watch SINGER presents ELVIS... Tuesday, December 3, NBC-TV in color, 9 to 10 P.M., EDST.

SINGER
For address of store nearest you, see white pages of phone book under SINGER COMPANY.
45 WESTLAKE MALL — DALY CITY — WY 2-2890
118 SERRAMONTE CENTER — DALY CITY — 994-0600
*A Trademark of THE SINGER COMPANY

Daly City's Rapid Transit Terminus Station Shelved

That two-year impasse between the Daly City council and the Bay Area Rapid Transit District (BARTD) over design of a terminus station here has been shelved.

BARTD's Engineering Committee, long at loggerheads with Daly City over whether to construct an aerial or underground station in the ciy, decided last weeks to stop construction — at least for the time being — at the Balboa Street station about a mile short of the proposed terminus.

For the past two years Daly City has insisted on construction of an underground facility at the 13-acre Knowles Avenue site, but BARDT officials have contended the money-plagued district can only afford an aerial station or a station located in a "cut."

At one point in recent joint talks, BARDT proposed an underground station if Daly City would pick up the additional costs of such a facility. This "additional cost" could run as high as $2 million, according to engineering estimates.

Mayor Bernard Lycett has maintained the Knowles Avenue station must be underground or else any extension of the line down the Peninsula must also be elevated. The system would pass by a number of homes and would be extremely noisy and unsightly, Lycett said.

Stopping the line at the Balboa Station will hinder the system, according to some experts.

For one thing, the station, unlike Daly City, was not designed as a terminus and consequently there are no parking spaces to speak of. Daly City would have had some 850 such spaces in the first phase of construcion, with the possibility of double-decking the lots at a later date.

Balboa Street station is not easily accessible to freeways, as is the Daly City station, and the "experts" have long ago predicted that once a motorist gets on the freeway he will continue driving to his destination.

The Daly City site was specially selected for its easy accessibility to the Junipero Serra Freeway, Alemany Avenue, and Nineteenth Avenue.

The money-plagued rapid transit system, now some $144 million short of funds, also threw out a lone bid for automatic ticket booths at all 34 stations along the 75-mile system.

USE OUR LAY-AWAY PLAN! * USE OUR LAY-AWAY PLAN!

SAFEWAY drug center

SALES DATES OCT. 16th thru OCT. 20th

200 Fairmont Center
SKYLINE HICKEY
OPEN 9 a.m. to 9 p.m. MON. thru SAT.
10 a.m. to 7 p.m. SUN. • 355-3700

New Convenience for You!
USE OUR LAY-AWAY PLAN
Just $2.00 Holds Your Purchase!

PLEDGE SPRAY WAX
Cleans and shines in one operation. Choose from regular or lemon. 7 oz. size.
• 89c VALUE 59¢

DEVELOPING OF KODACOLOR NEGATIVES
Developing only of ALL SIZES!
$1.00 VALUE 60¢

REPRINTS FROM KODACOLOR FILM
From your favorite Kodacolor negative
• 32¢ VALUE 19¢
3-8 Size or 3-R size only

SEGO LIQUID DIET FOOD
All popular flavors.
31¢ VAL. EACH 3 FOR 79¢

GLEEM TOOTH PASTE
6¾-oz. Family Size Tube.
SAVE NOW $1.05 VALUE 66¢

SCOPE MOUTHWASH
17 Oz. family size
$1.49 VALUE 87¢

HALLOWEEN VALUES!
FOR AGES 3 to 5 HALLOWEEN COSTUMES
Treated to retard flame, 8 styles. Witch, rabbit, kitten, skeleton, pirate, clown, fairy & Little Red Riding Hood.
$1.30 VALUE 87¢
FOR AGES 4 to 14 HALLOWEEN COSTUMES
Halloween Costumes with masks. Flame retarded treated. 10 assorted styles — witch, skeletons, astronaut & tarzan!
$2.60 VALUE $1.99
VINYL CHILDS MASK
In 10 styles! Flame retardant!
29c VALUE 19¢
VINYL YOUTH MASK
In 12 styles! Flame retardant!
29c VALUE 19¢

32 OUNCE JAR FESTIVAL PRESERVES
CHOICE OF Strawberry, Grape, Apricot/Pineapple, Peach, Boysenberry, Red Raspberry
89c VALUE 47¢

MIRACLE WHITE SAFE BLEACH
As seen on TV . . . The SAFE BLEACH! Made for modern fabrics with permanent press. Contains NO chlorine. Double money back guarantee.
16 oz. size.
• 49¢ VALUE 33¢

SUNSWEET PRUNE JUICE
• 32 OUNCE SIZE!
• 49¢ VALUE 39¢

TOY DISCOUNTS!
BABY DOLL "HI"
SHE SAYS . . .
I am Jane, I Drink and I wet—Please Love me.
$12.95 VALUE $3.99
KENNER SPIROGRAPH
Draws many patterns. Plastic rings, wheels, racks, plus 4 colored ball point pens included in big set.
$4.00 VALUE $2.37

COSMETIC DEPT. DISCOUNTS!
STYLE HAIR SPRAY
Regular or Extra Hold 12 oz. Slimline dispenser
98c VALUE 47¢
STYLE HAIR SETTING GEL
Regular and Extra-Hold 8 oz. Jar.
$1.25 VAL. 59¢
HEAD AND SHOULDERS SHAMPOO
CHOICE OF: $1.65 Family Size Tube or $1.55 Large Lotion
SAVE NOW 97¢
SOFTIQUE BATH BEADS
Softens Hard Water. Smooths Skin. Superb fragrance.
98c VALUE 49¢
WOODBURY LANOLIN RICH LOTION
14 Oz. size or 98c VALUE
GLYCERIN & ROSE WATER 59¢

300 COUNT FILLER PAPER
Wide Rule, College Rule or Typing!
YOUR CHOICE 89c VALUE 59¢
HANDI-CLIP BINDER
1½" Ring. Your choice of blue, surf-white; or Vinyl in vibrant colors: magenta, green, orange or blue.
$1.29 VAL. 66¢

DISCOUNT PRICES to STRETCH YOUR DOLLAR!
WEISS PINKING SHEARS
A must for the dressmaker. Finest quality shears available anywhere at any price. Limited quantity at this low, two price!
$8.95 VALUE $4.99
SAFETY ELECTRIC SCISSORS
Cut accurately, quickly & safely . . . cannot cut fingers. Built-in guide light—no shadows. Blade guard prevents table scratches. High carbon steel blade for longer life . . . and they're replaceable. Push button switch . . . 8 ft. cord.
$7.95 VALUE $4.99
SYLVANIA 3-WAY LAMP BULB
Popular 3 way light, 50-100-150 watt for table and floor lamps. Soft white—No glare.
65¢ VALUE 39¢
DOUBLE BULB NITE LITE
LASTS 100 YEARS!
98c VALUE 66¢

REPEAT OF A SELL OUT! THERMAL BLANKET
What a blanket! What a buy! Top quality, luxurious thermal weave that provides warmth without weight. Machine washable - Size 72" x 90"
WIDE COLOR RANGE $4.50 VALUE $2.99
CLOSE OUT!
26" x 45" $4.29 Value
SCATTER RUGS $2.99
Assortment of Colors

DELUXE ELECTRIC BLANKETS
Get set for winter sleeping comfort. Warmth without weight . . . washable, mothproof, fully guaranteed. Automatic thermostat maintains constant temperature.
TWIN SIZE | W/SINGLE CONTROL .. 8.77
DOUBLE SIZE | W/SINGLE CONTROL .. 8.99
DOUBLE SIZE | W/DOUBLE CONTROL 10.88

CHARGE IT...with YOUR BANKAMERICARD or MASTER CHARGE

Betsy Palmer's Pride Is Her Kitchen—and What It Produces

"I love being a woman. I love being totally involved. I dig being alive," said Betsy Palmer as she strode through her home in Englewood, New Jersey.

"I love television and I love stock, but there is an excitement about Broadway like nothing else. And for me it's best because then I can be at home. That is my favorite role — wife, mother and homemaker," she said.

At home is her six-year-old daughter Melissa called "Missy", her physician-husband, the sable collie, Lady, and four cats. "We've been married fourteen years and moved here ten years ago. We've been remodeling ever since." The house is comfortable and large, about sixty-years-old. The center hall is big enough to hold a huge, potted artificial tree. The living room is warm and inviting, with big down-filled sofas covered in a sparkling bright floral. There is the formal dining room with Missy's tiny antique desk in a corner. Beyond is the kitchen which is Miss Palmer's pride.

Like the majority of people who enjoy good food and those who delight in preparing it, Betsy Palmer spends a minimum time talking about it. "Cooking is one of the things I think I do well. We like Italian, Oriental, and Southern foods especially," she said. "But we eat everything. Cooking is a great release for me and has great therapeutic value. After all, cooking is a great part of living, isn't it?

"A lot of things I cook with and use regularly are of stainless steel. They're so convenient and beautiful looking. Serving pieces, like my chafing dish, clean quickly and easily, and the lovely traditional pattern flatware we like always sparkles.

"Swapping recipes is a backstage tradition. Somewhere along the way I picked up this recipe for Duck L'Orange and I just added outdoor grilling as the final step. That stainless grill is a marvel. I never worry about it being outside all the time.

VICHYSSOISE

4 leeks or 1 large bunch green onions, finely chopped (use white part only)
1 large onion, thinly sliced
¼ cup (½ stock) butter or margarine
1 quart chicken broth (or 6 chicken bouillon cubes dissolved in 4 cups boiling water)
3 large potatoes, peeled and thinly sliced
1 cup (½ pint) heavy cream
1 cup milk
Salt and pepper
Chopped chives

Cook chopped leeks or green onions and sliced onion over low heat in butter or margarine until soft and transparent. Add chicken broth and potatoes; cook, covered, about 20 minutes, or until potatoes are tender. Blend until smooth in electric blender, or put through a fine sieve. Pour in cream and milk. Season to taste with salt and pepper. Thin with additional milk, if desired. Chill thoroughly.

Serve cold with a garnish of chopped chives or parsley. Makes 6 servings.

MINIATURE CROISSANTS

1½ cup butter
1-3 cup sifted all-purpose flour
2 packages active dry yeast
½ cup warm water
¾ cup milk, scalded
¼ cup sugar
1 teaspoon salt
1 beaten egg
3¾ to 4 cups sifted all-purpose flour
1 egg yolk
1 tablespoon milk

Cream butter with 1-3 cup flour. Roll mixture between waxed paper to 12x6 inches. Chill 1 hour or longer. Soften yeast in water. Combine next 3 ingredients; cool to lukewarm. Add yeast and egg; mix well. Add 3¾ cups flour or enough to make soft dough. Knead on floured surface 5 minutes. Roll to 14-inch square. Place chilled butter on one half; fold over other half; seal edges. Roll to 20x12 inches; seal edges.

Fold in thirds so you have 3 layers. If butter softens, chill after each rolling). Roll to 20x12 inches again. Fold and roll twice more; seal edges. Fold in thirds to 12x7 inch. Chill 45 minutes. Cut dough crosswise in fourths. Roll each fourth (keep remainder chilled) to 24x5 inches, paper thin. Then cut in 3½x5 inch pie-shaped wedges.

TO SHAPE: Begin with base (if dough has shrunk back, pull to original size) and roll loosely toward point. Place 3 inches apart on ungreased baking sheet, point down; curve ends. Cover; let double, 30 to 45 minutes. Beat egg yolk with milk; brush on rolls. Bake at 375 degs. for 12 to 15 minutes. Makes approximately 56 servings.

GRILLED DUCK L'ORANGE

2 five-pound ducklings
Salt and pepper
4 oranges
2 tart apples
2 tablespoons cornstarch
3 tablespoons Cointreau or ¼ cup dry red wine
1 teaspoon salt
¼ teaspoon freshly ground pepper

Wash ducks and drain drain thoroughly. Rub cavities with salt and pepper. Quarter 2 oranges and apples, leaving peel on fruit. Put 4 quarters of orange and of apple in each duck and place ducks on roasting rack. Prick skin all over with sharp fork. Roast in very slow oven (175 degs. to 200 degs. F.) 6 to 8 hours, or until ducks are quite tender; prick once or twice during roasting time to drain off fat.

Remove ducks from oven and cool; warp well in foil and chill overnight. When ready to use quarter ducks with heavy poultry shears or with sharp knife.

Squeeze remaining 2 oranges and reserve the juice. Scrape white pulp from orange rind and cut into thin julienne strips. Simmer rind in 2 cups of water for 15 minutes. Blend cornstarch into smooth paste with ¼ cup cold water; gradually add cornstarch mixture to hot orange rind mixture. Cook, stirring constantly, until sauce thickens and clears. Add reserved orange juice, Cointreau or red wine, salt and pepper. Simmer to smooth sauce. Brush duck well with sauce. Heat ducks slowly over glowing coals, prushing often with additional sauce. Turn pieces often to prevent burning.

Serve with remaining sauce. Makes 8 servings.

PILAF

2½ cups rice
1 large onion, finely chopped
1 clove garlic, finely chopped
1 cup putter or margarine
5 cups poiling water
12 whole cloves
8 cardamom seeds
1 whole allspice
1 small piece stick cinnamon
½ cup blanched almonds
½ cup raisins or currants
2 teaspoons salt

Wash rice in cold water; drain. Lightly brown onion and garlic in ½ cup butter or margarine in large, heavy saucepan. Add rice and continue cooking 5 minutes longer, stirring constantly. Add boiling water and spices. Simmer, covered, 30 minutes or until all the water is absorbed.

Melt remaining ½ cup butter or margarine in small frying pan. Add almonds and raisins or currants and cook, stirring constantly, until golden. Stir almond mixtrue into hot cooked rice. Makes 8 servings.

CHERRY CREAM DESSERT

2 cans (1 lb. each) pitted bing cherries
2 tablespoons sugar
¼ teaspoon ground cinnamon
½ pint (1 cup) sour cream
Nutmeg, if desired.

Drain cherries, reserving ½ cup juice. Blend sugar and cinnamon; add to cherries and reserved ½ cup juice, mixing well. Chill several hours to blend flavors. At serving time blend sour cream with cherries. Sprinkle with nutmeg, if desired. Makes 6 to 8 servings.

A Chowder For Lunch

A chunky bean and vegetable chowder teams well with a salad of home-grown tomatoes, grapes fresh from the vine, and a crusty sugar cookie.

Mini-Beany Chowder
Crakcers
Tomato Stuffed with Cottage Cheese
Grapes
Butterscotch Cookies
Minted Tea Milk

MINI-BEANY CHOWDER

1 can (11½ ounces) condensed bean with bacon suop
1 can (10¾ ounces) condensed minestrone soup
2 soup cans water
Grated Parmesan cheese

Combine soups and water. Heat; stir now and then. Garnish with Parmesan cheese. Makes 4 to 6 servings.

SHOP SAFEWAY

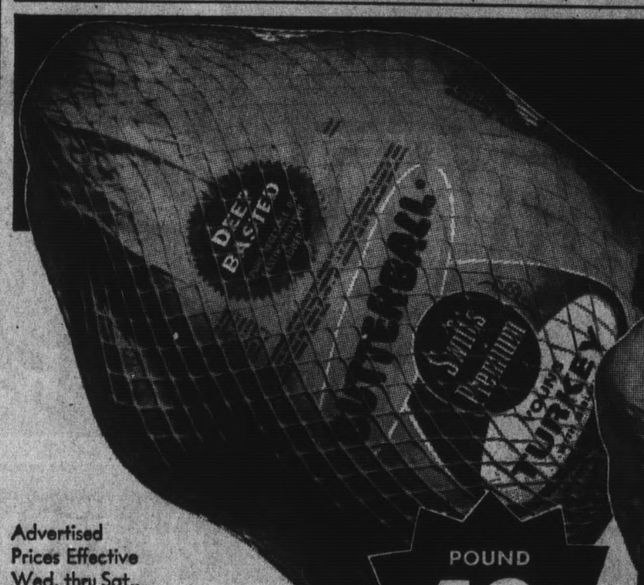

POUND 49¢

Advertised Prices Effective Wed. thru Sat., Oct. 16, 17, 18, 19, 1968, in

We reserve the right to refuse sales to commercial establishments

Safeway's Featuring "Famous-Name" Hen & Tom Turkeys...Take Your Pick
... Safeway Has a Variety of Brands ... All Are U.S.D.A. Grade A, And All Are U.S.D.A. Inspected. You Will Find Famous Names Like Norbest, Armour, Armour Golden Star, Swift, and Safeway's Own Manor House Brand.
All At Budget Pleasing Prices!

POUND 39¢

POUND 38¢

We Salute NATIONAL SCHOOL LUNCH WEEK

Boneless Turkey Roasts Manor House U.S.D.A. Grade A—Lb. 88¢
Golden Star Turkeys Armour's Self-Basting—Lb. 55¢
Armour Star Hen Turkeys U.S.D.A. Grade A—Lb. 39¢

Top Round Steaks U.S.D.A. Choice Beef—Lb. $1.09
Beef Roasts Boneless Rump or Bottom Round U.S.D.A. Choice—Lb. 99¢
Full Cut Round Boneless U.S.D.A. Choice Beef—Lb. 99¢
Crossrib Roasts Boneless U.S.D.A. Choice Beef—Lb. 99¢
Reg. Chuck Steaks U.S.D.A. Choice Beef—Lb. 59¢
New York Steaks U.S.D.A. Choice Boneless—Lb. $1.99
Top Sirloin Steaks U.S.D.A. Choice Boneless—Lb. $1.69
Chateaubriand U.S.D.A. Choice Beef Extra Thick—Lb. $1.69

U.S.D.A. GRADE A
Tom Turkeys
Armour Star or Manor House
Your Choice Lb. 35¢

Pork Spareribs Small Meaty 2 to 3-lb. Sides—Lb. 69¢
Canned Ham Dobuque Royal Buffet 8-Pound Tin $6.39
Market Steaks U.S.D.A. Choice Beef Boneless—Lb. $1.79
Link Pork Sausage Safeway—Lb. 89¢
Pure Pork Sausage Safeway, Bulk—Lb. 59¢

Turkey Fixin's...
Cranberry Sauce Ocean Spray, Jellied or Whole, 16-oz. Can 2 for 49¢
Stuffing Mix Mrs. Wright's, Plain or Seasoned (Regular 35¢)—7½-oz. Package 29¢
Uncle Bens Rice Long Grain & Wild Rice Mix—6-oz. Package 77¢

Fresh Ocean Spray Cranberries

First Of The Season 1-Lb. Cello Bag 2 for 49¢

Valencia Oranges Sunkist California's Finest! 5 Lbs. 99¢
Pippin Apples California-Grown ... The All-Purpose Favorite. 5 Lbs. 79¢
Red-Ripe Tomatoes For Salads or Slicing 2 Lbs. 39¢
Fresh Pumpkins It's Jack O'Lantern Time!—Lb. 5¢
Northwest Rutabagas U.S. No. 1 Quality 3 Lbs. 29¢
Clip Top Carrots Tender and Sweet 3 Lbs. 29¢
Green Cabbage New Fall Crop—Lb. 10¢
Crunchy Crisp Celery Clean Green Stalks 25¢
Globe Artichokes Large Size—Each 3 for 39¢
Yellow Onions U.S. No. 1 Safeway Brand 4 Pound Cello Bag 29¢

U.S. No. 1® IDAHO POTATOES
Gardenside Pack **RUSSETS** 10 Lb. Bag 59¢

New Crop ZAHIDI DATES
"DESERT HONEY" UNPITTED 1½-Pound Bag 59¢

Sybil Henderson's "Fresh Set" Cookbooks are available in our Produce Departments ... you'll find them informative & practical. The "Fresh Date Cookbook" will come in handy during the Holidays.
The Books are 35c Each or 3 for $1

***Pyracantha 'Graberi'**
Popular, Now Heavily Berried With Beautiful Clusters of Red Berries.
Large, Staked Plants. Each 99¢
(Available at Most Stores)

Dole Juice Drink Pineapple-Pink Grapefruit 46-oz. Can 4 for $1
Biscuit Mix Mrs. Wright's—40-oz. Package 35¢
Peaches Town House, Yellow Cling, Sliced or Halves—29-oz. Can 3 for 69¢
Peeled Tomatoes Del Monte 16-oz. Can 3 for 89¢
MJB Rice Mixes Chicken or Beef 7-oz. Package 3 for $1
Cream Style Corn Highway—17-oz. Can 6 for $1
Chili Con Carne Nalley's, Regular or Hot With Beans—15-oz. Can 3 for $1
Gebhardt's Tamales Jumbo—28-oz. 3 for $1
Coldbrook Margarine 1-lb. Pkg. 2 for 29¢
Vermont Maid Syurp 24-oz. Glass 65¢
Pancake Mix Krusteaz—3½-lb. Package 65¢
Safflower Oil Saffola—24-oz. Glass 45¢
Grapefruit Del Monte, Sections—16-oz. Can (Town House—16-oz. 3 for 79¢) 3 for 89¢

Apple Cider Town House 128-oz. Gallon Jug 98¢
Cleanser White Magic 14-oz. Can 3 for 29¢

ALPO Dog Food Horsement, Lamb, Roast Rib of Veal, Beef, Liver, or Chicken Parts—14½-oz. Can 3 for 89¢

SAVE ON YOUR FROZEN FOODS...SHOP SAFEWAY!

Orange Juice (Bel-air, Fla.—6-oz. 4 for 95¢) Scotch Treat 'Real Thing' 6-oz. Can 5 for $1
Patio Dinner Enchilada, Beef 12-oz. Package 39¢
Patio Beef Tacos 13½-oz. Pkg. 49¢
Cheese Enchilada 10-oz. Pkg. 39¢
Bel-air Spinach Chopped or Leaf 12-oz. Package 6 for $1
Pumpkin Pie Bel-air—8-Inch 39¢
Fruit Pies Bel-air (Except Cherry and Blueberry)—8-Inch Size 44¢
Cherry Pie or Blueberry, Bel-air—8-Inch 54¢
Grape Juice Welch's—12-oz. Can (Bel-air—12-oz. 3 for $1) 39¢
Green Beans Bel-air, French Style 9-oz. Package 5 for $1

SWANSON'S CHICKEN CARNIVAL
TV Dinners Chicken—12-oz. 49¢
3 Course Dinner Chicken—16-oz. 59¢
Fried Chicken Entrees 8-oz. 39¢

Edwards Coffee Vacuum Packed 2 Lb. Can 99¢
Safeway Instant 10-oz. Jar 98¢

We Welcome U.S. Government FOOD STAMP Coupons

BROWN DERBY **Beer** 12-oz. Cans 6 for 79¢ (Case of 24, $2.99)

Dutch Cleanser 2¢ Off—14-oz. Can 14¢
Trend Liquid Detergent 32-oz. 59¢
Brillo Scouring Pads 12-Count Pkg. 39¢
Facial Tissue Chiffon, Assorted Colors 200-Sheet Package 3 for $1
Easy Off Oven Spray 16-oz. $1.04
Oven Cleaner Easy Off, Parts—8-oz. 51¢
Aerowax Liquid Floor Wax—27-oz. Can (45-oz. Can $1.38) 78¢
Meat Tenderizer Adolph, Plain or Seasoned—3½-oz. Glass 52¢
H-O Quick Oats 16-oz. Package 31¢
Sego Liquid Diet 7 Flavors—10-oz. Can 29¢
Barbecued Vittles New Big "G" Snacks 3½-oz. Pkg. 38¢

1420 Southgate, St. Francis Heights DALY CITY

260 Washington St. COLMA

Cole Slaw Is Tasty Treat

For cool and casual meals the summer through, crispy cole slaw is an inspired salad choice. A new taste treat is cole salw made with this easy sweet and sour dressing. For this blend-easy dressing stir ¼ cup sugar, ¼ teaspoon salt, ⅛ teaspoon dry mustard and ⅛ teaspoon pepper with ½ cup evaporated milk in a small bowl. Let stand five minutes, stirring occasionally to dissolve sugar, then gradually blend in ¼ cup cider vinegar. Chill, then toss lightly with 4 to 5 cups finely shredded cabbage for 6 to 8 servings of slaw supreme.

Apple Harvest Is In—There's Good Supply and Good Quality

Once more the apple harvest is in. Roadside stands are a riot of color, irresistibly tempting to the passing motorist. Suburban and city markets enhance their displays with open boxes of red and golden fruit. Who can resist? Their beauty is a lure, their versatility a reward. Because apples lend brilliant color, crips texture and sparkling flavor to menus round the clock, from breakfast to midnight snack, from appetizers to desserts.

So it is welcome news that there will be good supplies of good quality apples in all the popular varieties and in all areas to enjoy right now and, thanks to modern storage facilities, right up to early summer next year.

To demonstrate the apple's versatility, here are three ways to serve this fruit as an appetizer and a brand new recipe for the ever popular baked apple.

APPLE PROSCUITTO APPETIZER

Roll up tissue-thin slices of rich Italian proscuitto ham and surround with thin, crips slices of unpeeled apples and small clusters of grapes in season. To keep the apple slices from discoloring, dip them in water to which lemon juice has been added, or in an ascorbic-citric acid solution.

APPLES WITH DEVIP DIP

Serve the dip in an attractive bowl, surrounded by thin slices of unpeeled apples for "dunking."

DEVIL DIP

1 cup creamed cottage cheese
1 large can (4½ oz.) deviled ham
1 tsp. grated onion
2 tbsp. drained red pickle relish
1 tbsp. minced pimiento
2 tsp. dry sherry (optional)

Combine all ingredients; mix well. Makes about 1 2-3 cups.

APPLES WITH GUACAMOLE SPREAD

1 large, ripe avocado
2 tbsp. lemon juice
½ cup mayonnaise
Dash of onion powder
Dash of garlic powder
½ tsp. salt
⅛ tsp. Tabasco

Peel avocado; remove pit. Mash, beat or blend until smooth. Stir in remaining ingredients. Spoon into serving dish; garnish with sliced stuffed olives. Makes about 1½ cups.

GALA BAKED APPLES

5 or 6 large baking apples
½ cup sugar (approx.)
1-3 cup light corn syrup
Red food coloring
30 marshmallows
½ cup milk
3 squares unsweetened chocolate, grated
1 pkg. (16 oz.) frozen whipped topping
¼ cup sugar
1 tsp. salt
1 tsp. vanilla
½ cup chopped walnuts

Core apples, being careful not to cut all the way through. Pare about one-third of the way down from stem end. Place each apple on large square of doubled heavy duty foil. Fill centers with sugar. Tint corn syrup deep pink with food coloring; brush over peeled surface of apples. Bring foil up around apples and twist top. Set in shallow baking pan. Bake at 400 deg. for 50 to 60 minutes, or until apples are tender. Remove from foil; chill.

Melt marshmallows in milk over low heat. Add grated chocolate, cup sugar, salt and vanilla. Cool. Fold in whipped topping and walnuts. Chill. Fill chilled baked apples with this mixture, mounding high on top. Garnish with quartered marshmallows or miniature marshmallows and cocktail cherries if desired. Makes 5 or 6 servings.

Stew in A Chafing Dish

Get out your chafing dish and cook this epicurean stew right before the eyes of your delighted guests. It's a life-saver when time is short.

Lobster Stew
Hot Buttered Rice
Chinese Cabbage Slaw
Brown-and-Serve Hearth Rolls
Charlotte Russe
Demitasse Milk

LOBSTER STEW

1 can (4 ounces) sliced mushrooms, drained
1 tbsp. butter or margarine
1 can (10 ounces) frozen condensed cream of shrimp soup
½ cup light cream
2 cups cut-up cooked lobster
3 tbsp. sauterne (optional)

Brown mushrooms lightly in butter. Add soup and cream; heat slowly until soup is thawed. Blend in lobster and cheese. Heat; stir often. Add sauterne just before serving. Serve with hot buttered rice or noodles. 4 to 6 servings.

QUICK TIP

Banana Fancy: Thin 1 cup canned French vanilla pudding with 3 tablespoons water. Serve over 2 large bananas, sliced. Top with crushed peanut brittle. Serves 4.

Bland Salad Brings Out One's Talent

It's a good idea to bring out the hidden talents in a bland salad with a peppy dressing. Serve tuna salad with tomato and ripe olive sauce borrowed from the Spanish capitol, where the meal might very well end with a soft banana pudding and crunchy crisp cookies.

MADRILENO SALAD DRESSING

1 can (10¾ ounces) condensed tomato soup
½ soup can vinegar (½ cup plus 2 tablespoons)
½ soup can salad oil (½ cup plus 2 tablespoons)
¼ cup chopped ripe olives
2 tablespoons minced onion
2 tablespoons sugar
2 teaspoons dry mustard
1 teaspoon salt
¼ teaspoon pepper

Combine all ingredients in 1-quart jar. Shake well before using. About 2 and two-thirds cups.

Barbecued Pork Loin From Oven

Let's have roast loin of pork now that autumn and brisker days are at hand. But first we'll serve a first course of delicate cold soup in the Cantonese manner.

Chinese Beef Broth
Barbecued Loin of Pork
Brown Rice
Green Bean Parmesan
French Fried Eggplant
Pistachio Ice Cream
Sugar Cookies
Coffee Milk

BARBECUED LOIN OF PORK

3 to 5-pound loin (or shoulder of pork
1 can (10¾ ounces) condensed tomato soup
½ cup chopped onion
½ cup chopped celery
1 clove garlic, minced
2 tablespoons brown sugar
2 tablespoons Worcestershire
2 tablespoons lemon juice or vinegar
2 teaspoons prepared mustard
4 drops "Tabasco" sauce

Roast pork in shallow pan at 325 degs. about 45 minutes per pound. One hour before meat is done, pour off drippings. Combine soup and remaining ingredients to make sauce. Pour over meat; continue roasting; spoon sauce over meat often.

QUICK TIP

Chinese Beef Broth: Combine 1 can condensed beef broth, 1 soup can water, ½ cup shredded Chinese cabbage, ¼ cup sliced water chestnuts, and 1 tablespoon each thinly sliced green onion and soy sauce. Chill 4 hours. Serves 2 to 3.

WHERE THE VALUES ARE

7-BONE CHUCK ROASTS U.S.D.A. Choice Beef—Lb. 52¢

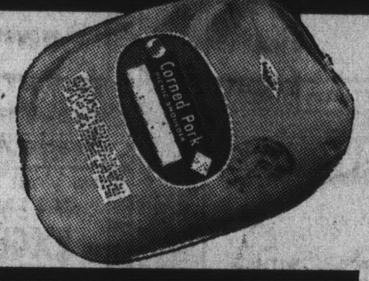

CORNED PORK PICNICS Safeway, Half or Whole—Lb. 39¢

BONELESS, LEAN BEEF STEW U.S.D.A. Choice Beef—Lb. 79¢

CENTER CUT PORK CHOPS Heart of the Loin—Lb. 79¢

DUBUQUE SLICED BACON Mississippi or Royal Buffet—Lb. 57¢

OUR LOW EVERYDAY BACON PRICES

Smoked Slab Bacon	By The Piece—Lb.	59¢
Rath Black Hawk	Sliced—½-lb. Package	64¢
Safeway Sliced	1-lb. Package	64¢
Oscar Mayer Vac Pak	Sliced ½-lb. Package	73¢
Armour Mira Cure	Sliced—½-lb. Package	65¢
Swift Premium	Vacuum Pack—½-lb. Package	69¢

OUR LOW EVERYDAY FRANKS PRICES

Safeway All Meat	½-lb. Package	54¢
Safeway All Beef	½-lb. Package	59¢
Pureta "Ball Park"	½-lb. Package	78¢
Dubuque All Meat	½-lb. Package	58¢
Armour All Meat	½-lb. Package	59¢
Barbecue Franks	Bulk—Lb.	59¢

OUR LOW EVERYDAY LUNCH MEAT PRICES

All Meat Bologna	Oscar Mayer—12-oz. Pkg.	66¢
Variety Pak	Oscar Mayer—12-oz. Package	87¢
Smokie Links	Oscar Mayer—12-oz. Package	66¢
All Meat Franks	Oscar Mayer—1-lb. Package	68¢
Braunschweiger	Oscar Mayer—6-oz. Chub—Each	39¢
Sliced Braunschweiger	Oscar Mayer 4-oz. Package	52¢

OUR LOW EVERYDAY LUNCH MEAT PRICES

Sliced Lunch Meat	Safeway—6 Varieties 4-oz. Package	29¢
Sliced Lunch Meat	Safeway—7 Varieties 6-oz. Package	39¢
Sliced Cooked Ham	Safeway—5-oz. Package	61¢
Chipped Meats	Safeway—Beef or Ham—3-oz. Pkg.	35¢
Chipped Turkey	Safeway—3-oz. Package	35¢
All Beef Bologna	Safeway—8-oz. Package	39¢

OUR LOW EVERYDAY SALAMI PRICES

Gallo Italian Salame	13-oz. Stick—Each	$1.29
Galileo Italian Salami	13-oz. Stick—Each	$1.29
Gallo Sliced Salame	7-oz. Package	78¢
Galileo Sliced Salami	6-oz. Package	68¢
Marconi Salami Cotto	5-oz. Package	36¢
Gallo Meat Treats	6-oz. Package	68¢

Gold Medal Flour
Enriched, All-Purpose
5 Lb. Bag 47¢

Canned Milk
Lucerne, Evaporated—14½-oz. Can
2 for 27¢

Lalani Juice Drink
Pineapple-Grapefruit—46-oz. Can
5 for $1

Biscuit Mix
Bisquick—40-oz. Package
39¢

Noodle-Roni	Golden Grain, Romanoff or Parmesano—6-oz. Package	36¢
Split Peas	Town House, Green or Yellow 1-lb. Package	2 for 29¢
Mushroom Soup	Town House 10½-oz. Can	7 for $1
Viva Napkins	150-Count Package	36¢
Facial Tissue	Scotties, Assorted Colors 200-Sheet Package	3 for 89¢
Cake Mixes	Pillsbury, Except Angel Food—Pkg.	32¢
Canterbury Tea	Carton of 48 Bags	39¢
Woolite	Liquid Cold Water Wash—8-oz.	68¢
Air Fresheners	Renuzit, Assorted Fragrances 7-oz.	49¢
Pine Sol Disinfectant	8¢ Off 15-oz. Bottle	59¢
Pot Cleaners	Chore Reddy—Each	3 for 25¢

Super Soft BREAD
Mrs. Wright's—15-oz. Loaf
4 for 95¢

Jewish Rye	Skylark, With or Without Seeds—15-oz. Loaf	29¢
Busy Baker Cookies	Family Assortment—1½-lb.	44¢
Donuts	Mrs. Wright's—Bakers Doz. (13)	45¢

AVAILABLE THURSDAY MORNING

Table Wines
Mt. Castle—Burgundy, Sauterne, Vin Rose, Vino Rossa, Chablis—Gallon $1.39

Dole Pineapple Favorites

Chunks	20½-oz. Can	39¢
Slices	14½-oz. Can	4 for $1
Crushed	13½-oz. Can	4 for $1
Diet Sliced	14-oz. Can	29¢
Chunks	In Juice—20-oz. Can	43¢
Sliced	In Unsweetened Juice 20-oz. Can	43¢

PINEAPPLE JUICE
Dole—46-oz. Can
3 for 89¢

ICE MILK
LUCERNE
Assorted Flavors
Half Gallon 49¢

Cheddar Cheese	Safeway, Sharp Random Weights	10¢	OFF Price
Cottage Cheese	Lucerne (Except Whipped)—Pint	3 for 89¢	
Half & Half	Lucerne—Quart Carton	53¢	
Sliced Cheese	Safeway, American, Processed 1-lb. Package	79¢	

For Simply Wonderful HOLIDAYS AHEAD

Glace Cherries Red, 6½-oz.
Mincemeat Brandied, 28-oz.
Glace Mix Cake Mix, 1-lb.
SW Your Choice
66¢

More Simply Wonderful Values

SW Fruit Cocktail	17-oz. Can	31¢
SW Pear Halves	Bartlett—17-oz. Can	43¢
SW Maraschino Cherries	8-oz. Glass	49¢
SW Green Beans	Cut or Julienne 16-oz. Can 3 for	99¢
SW Sliced Beets	16-oz. Can	26¢
SW Corn	Cream Style or Whole Kernel—16-oz. Can	25¢
SW New Potatoes	Whole—8½-oz. Can	18¢
SW Petite Pois Peas	8½-oz. Can	27¢
SW Medium Peas	17-oz. Can	26¢
SW Peas & Onions	17-oz. Can	27¢
SW Tomatoes	Whole, Peeled—16-oz. Can	33¢
SW Stewed Tomatoes	14-oz. Can	28¢

Pillsbury Biscuits	Buttermilk 8-oz. Tube	10¢
Bertolli Olive Oil	Gallon Can	$4.05
Chili Pepper Catsup	Snider's 14-oz. 2 for	39¢
Snowdrift Shortening	3-lb. Can	71¢
Maxwell House Coffee	2-lb. Can	$1.38
Maxwell House Coffee	1-lb. Can	71¢
Maxwell House Instant	10-oz. Jar	$1.59
Maxwell House Instant	6-oz. Jar	96¢
Maxim Instant	Maxwell House 8-oz.	$1.59
Yuban Coffee	2-lb. Can (1-lb. Can 79¢)	$1.53
Yuban Instant Coffee	8-oz. Jar	$1.26

LISTERINE $1.17
Antiseptic, 20-oz. Bottle
REGULAR $1.45

Efferdent	Denture Tablets 40-Count—Reg. $1.19	98¢
Tampons	Med., Reg., Bonus Pack—50-Count Regular $1.69	$1.17
Tampons	Med. Super, Bonus Pack—50-Count Regular $1.69	$1.17

TRY Lucerne Two-Ten Milk WITH **Corn Flakes**
Safeway—12-oz. (18-oz. 3 for $1) 2 for 49¢

Large Grade AA Eggs Cream O' The Crop —Dozen 42¢
Medium Size..Doz. 39¢ Extra-Large..Doz. 45¢

SAFEWAY

© COPYRIGHT 1968, SAFEWAY STORES, INCORPORATED

We Welcome U.S. Government FOOD STAMP Coupons

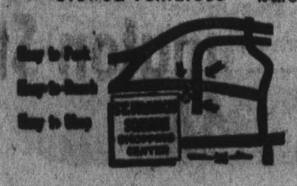

1420 Southgate, St. Francis Heights, DALY CITY
260 Washington St., COLMA

shoppers world

■ OPEN 7 DAYS A WEEK
■ OPEN 5 NIGHT 'TIL 9
■ OPEN SUNDAY

• OPEN SUNDAYS •

CLIP & SAVE COUPON DAYS CLIP & SAVE

• OPEN SUNDAYS •

CLIP & SAVE
20 SHEET
GIFT WRAP PACK
Each sheet 20"x30", assortment pack of juvenile, birthday, shower, wedding, baby, general.
1.50 VALUE
WITH COUPON 88c
GOOD THROUGH OCT. 21st

CLIP & SAVE
PARSON'S AMMONIA
Qt. size, choice of clear, Sudsy or pine.
WITH COUPON 21c
GOOD THROUGH OCT. 21st

CLIP & SAVE
HALLOWEEN TREAT
KRAFT CARMELS
Tasty treat for little halloween tricksters
WITH COUPON 37c
GOOD THROUGH OCT. 21st

CLIP & SAVE
ORAL ANTISEPTIC
MICRIN
Keep breath sweet for hours
1.98 VALUE
WITH COUPON 1.25
GOOD THROUGH OCT. 21st

CLIP & SAVE
DEODORANT
BAN ROLL-ON
Ban won't wear off, price includes 12c off label.
1.47 VALUE
WITH COUPON 91c
GOOD THROUGH OCT. 21st

CLIP & SAVE
SHAMPOO TUBE
BRECK
For beautiful hair, Choice of regular or dry.
1.00 VALUE
WITH COUPON 54c
GOOD THROUGH OCT. 21st

CLIP & SAVE
HAIR SPRAY
SUAVE
Choice of normal, dry or hard to hold.
99c VALUE
WITH COUPON 54c
GOOD THROUGH OCT. 21st

CLIP & SAVE
100 TABLETS
EXCEDRIN
For fast headache relief
1.59 VALUE
WITH COUPON 1.03
GOOD THROUGH OCT. 21st

CLIP & SAVE
RAZOR BAND REFILL
GILLETTE
ROLL OF 10
1.59 VALUE
WITH COUPON 1.03
GOOD THROUGH OCT. 21st

CLIP & SAVE
HAIR CREAM
WILD ROOT
Professional size bottle
1.75 VALUE
WITH COUPON 93c
GOOD THROUGH OCT. 21st

CLIP & SAVE
SYLVANIA
FLASH CUBES
Blue Dot sleeve of 3 cubes.
2.25 EA. VALUE
2 SLEEVES FOR 1.99
GOOD THROUGH OCT. 21st

CLIP & SAVE
WONDER CUP
6 OZ. FOAM CUP
Pack of 25 cups. Use for hot or cold drinks.
WITH COUPON 23c
GOOD THROUGH OCT. 21st

CLIP & SAVE
FAULTLESS "FUTURA"
GOLF BALLS
Top quality, no cuts, stays perfectly round and balanced, pack of 3.
3.00 VALUE
WITH COUPON 1.77
GOOD THROUGH OCT. 21st

CLIP & SAVE
CHRISTMAS
GIFT WRAP
6 roll pack of 6 designs, total 26"x36 ft.
1.98 VALUE #7295
WITH COUPON 68c
GOOD THROUGH OCT. 21st

CLIP & SAVE
12"
TAPER CANDLE
Choice of red white or green
2 FOR 19c
2 for 35c VALUE
WITH COUPON
GOOD THROUGH OCT. 21st

CLIP & SAVE
12"x25 FT.
REYNOLDS WRAP
Household aluminum foil.
39c EA. VALUE
WITH COUPON 2 FOR 43c
GOOD THROUGH OCT. 21st

CLIP & SAVE
64 oz.
PLASTIC DECANTER
Refrigerator decanter for juices and fruit drinks.
69c VALUE
WITH COUPON 38c
GOOD THROUGH OCT. 21st

CLIP & SAVE
TIDEE
SPONGE MOP
Easy squeeze household sponge mop
1.89 VALUE
WITH COUPON 79c
GOOD THROUGH OCT. 21st

CLIP & SAVE
STARLITE
HEATING PAD
By Northern Electric, UL Approved.
3.95 VALUE
WITH COUPON 1.99
GOOD THROUGH OCT. 21st

CLIP & SAVE
O'CELLO
HOUSEHOLD SPONGES
Variety "Big O" sponge pack.
59c VALUE
WITH COUPON 36c
GOOD THROUGH OCT. 21st

CLIP & SAVE
SIZZLE
STEAK PLATTER
Well and tree platter with board.
1.69 VALUE
WITH COUPON 97c
GOOD THROUGH OCT. 21st

CLIP & SAVE
IRONING BOARD
COVER
Choice of teflon or Silicone treated.
1.49 VALUE
WITH COUPON 68c
GOOD THROUGH OCT. 21st

CLIP & SAVE
BAMBOO
YARD RAKE
Lightweight, sturdy Wood Handle
WITH COUPON 58c
GOOD THROUGH OCT. 21st

CLIP & SAVE
ASSORTED
VACUUM BAGS
Packaged bags for most popular cleaners.
98c PKG. VALUE
WITH COUPON 2 PACKS FOR 66c
GOOD THROUGH OCT. 21st

CLIP & SAVE
72"x90"
THERMAL BLANKET
100% Synthetic fiber blend, assorted colors. 45% nylon, 55% rayon.
WITH COUPON 3.33
GOOD THROUGH OCT. 21st

CLIP & SAVE
KING'S
FLEA COLLAR
For dog or cat, effective for months.
2.00 VALUE
WITH COUPON 99c
GOOD THROUGH OCT. 21st

CLIP & SAVE
MAGNOLIA
TOILET SEAT
Enamel finish, assorted pastel colors.
3.95 VALUE
WITH COUPON 1.99
GOOD THROUGH OCT. 21st

CLIP & SAVE
MINIT ENAMEL
SPRAY PAINT
Push button painting, wide color selection, including metallics.
WITH COUPON 54c
GOOD THROUGH OCT. 21st

CLIP & SAVE
MODEL KITS
Large assortment of cars Planes, Boats.
2.00 VALUE
WITH COUPON 1.27
GOOD THROUGH OCT. 21st

CLIP & SAVE
8 FOOT BATTERY
BOOSTER CABLE
6 Guage aluminum.
WITH COUPON 99c
GOOD THROUGH OCT. 21st

CLIP & SAVE
WILSON
TENNIS BALLS
Match point brand. can of three
2.10 VALUE
WITH COUPON 1.33 CAN
GOOD THROUGH OCT. 21st

CLIP & SAVE
30 MINUTE
CASSETTE TAPE
Quality made mylar tape, Teflon coated inside.
99c VALUE
WITH COUPON 63c
GOOD THROUGH OCT. 21st

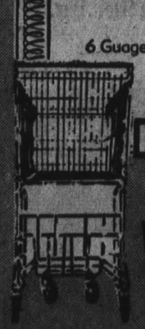

• MILLBRAE
95 MURCHISON DR., EL CAMINO • 692-2494

• MTN. VIEW
1962 EL CAMINO • 968-1631

• SAN MATEO
37th AVE. & EL CAMINO • 341-3643

• SANTA CLARA
4175 STEVENS CREEK BLVD. • 296-3730

• VALLEJO
66 ADMIRAL CALLAGHAN LANE
TENNESSEE AVE. HWY. 80 • 643-8881

shoppers world

OPEN SUNDAY

STORE HOURS:
MON. thru FRI. 10:00 to 9:00
SATURDAY 9 to 6, SUNDAY 9:30 to 6

THE LARGEST AND FINEST GIFT SELECTION IN THE BAY AREA

Wallace Lashes Out at Hecklers

Candidate Vows He Would Jail Pro-Red Educators

By WILL E. THOMAS

Presidential Candidate George C. Wallace of Alabama verbally mauled a disruptive band of young hecklers at the Cow Palace while some 10,000 of his supporters waved placards and screeched and hollered with delight Sunday.

Nearly 200 "seig heil"-ing youngsters, their right arms outstretched in the fashion of the Nazi Germany salute, prompted the former Alabama governor to chide the group for its interference as he attempted to speak out on key campaign issues in his first swing into California this year.

The words with which the 49 - year-old ex-bantamweight boxer chose to rebuff the hecklers have been heard by Wallace audiences before.

He's faced antagonism before and the same retorts apparently are suitable just about anywhere.

Early in his talk, the interrupters were advised:

"Come up here after I speak and I'll autograph your sandals for you."

While the anti-Wallace group — seated near the rear of the Cow Palace, to Wallace's left — was successful in occasional distraction, it probably lost the battle.

For Wallace would blast the group, which he referred to as from Berkeley, then his partisan audience would boom its support, drowning out the dissident demonstration.

"You just keep booing. You get me a million votes everytime you show up," he told the young people.

Wallace who was 40 minutes late to the Daly City rally because of a television appearance in downtown San Francisco, assailed those persons who would support the Communist cause in Vietnam.

"When I become President, I am going to ask my attorney general to see an indictment against any professor calling for a Communist victory and see if we can't put him in a good federal jail, where he belongs."

And that, he added, also goes for some of the students who share the viewpoints of those professors.

Wallace urged a military conclusion to the Viet war should Paris peace talks fail, though he "hoped" political and diplomatic efforts would be successful.

"And if we cannot win militarily in Vietnam," he delcared, "why are we there?"

Wallace also spoke out against United States involvement in Vietnam alone. This country's allies should be made to contribute their share of manpower, munitions and money, he said.

If they do not carry some of the burden, U.S. aid to these countries should be withdrawn and previous war debts collected, Wallace said.

On public schools, Wallace promised to turn back "absolute control" of schools to the states.

"Not one dime of federal tax money" would go toward busing "anybody anyplace," if he were elected President, Wallace declared.

Wallace panned the federal "open housing" law, and chided Democratic and Republican party candidates, Hubert Humphrey and Richard Nixon, for approving of the act.

If they "submit to the anarchists they are not fit to lead the country for the next four years," Wallace said.

Wallace received loud response from his Palace supporters when he advocated getting "rid of all Communists in defense plants."

"If any Communist in California doesn't like it," Wallace said, he can apply to Wallace, when he becomes president, "for a passport to Hanoi."

The candidate also opposes gun control legislation.

With gun regulation would come gun confiscation by the government, Wallace asserted.

"Every thug will have 10 guns and a machine gun" and citizens will have none, he said.

If elected President, Wallace also would ask Congress to remove tax exemptions for multi-million dollar foundations, but increase exemptions for individuals.

He took exception with the Kerner Report on civil disorders, which concluded that the white majority bears a major share of the blame for racism in America.

He called the Kerner Report conclusions "asinine" and he placed the blame on the Supreme Court, not society or the police.

Wallace said police should be allowed to "enforce the law like they know how to enforce it."

"We're going to return some sanity to this country," he promised.

As the thousands filed out of the Cow Palace, and Wallace saw a brief scuffle at the rear, he advised, "Let the police handle it. They can take care of it."

Wallace Aims Finger at Hecklers

WALLACE LASHES OUT — Speaking with crusading fervor, former Alabama Gov. George Wallace lashes out in Cow Palace speech at hecklers, soft-on-communism professors and those advocating "no win" policies in the Vietnam War. Ten thousand cheered him on, while a small group of hecklers elicited the comment from Wallace that each time they heckled he'd win a million votes. Third party candidate appeared here Sunday, then went on to Fresno. (Post Photo)

B'nai B'rith Week Is Set In Daly City

The week of October 13 is "B'nai B'rith Week" in Daly City, so designated in a proclamation issued by Mayor Bernard J. Lycett.

The proclamation salutes the oldest community service organization founded in the United States on its 125th anniversary of service to humanity. Many of the 600,000 men, women and young people who make up the order's worldwide membership are local residents.

Volunteers Ready At Capuchino High

So many Capuchino students are interested in volunteering their services to the community that a Community Services Commission was added to the school's Student Government Organization.

Commissioners for the year are Linnaea Kutlik and Cathie Scalice with teacher Art Lepore and school nurse Mrs. Doris Byers acting as advisors.

Plans are well underway for several projects. At the first meeting in September proposals were made to solicit volunteers on behalf of the Muscular Dystrophy Association Drive in November. Some students will serve as typists and clerical workers to prepare labels and flyers for mailing.

Currently the Commission is finalizing the master plan for student tutoring in the area elementary schools. This program proved to be such a success last year that many requests have already been made for Cap students to return to the elementary schools as tutors.

Any service organizations who are interested in teen-age volunteers to assist in their work are encourage to contact Capuchino High School and make an appointment to meet with Miss Kutlik, Miss Scalice, Mrs. Byers, or Lepore.

"The next time you're tempted to be discouraged about today's teen-agers, remember the Capuchino Community Services Commission — better yet, call on them for help," they advise.

24 YEARS DESIGNING AND REMODELING HOMES

Douglas Remodeling Center

Restyle Your Kitchen

- Bathrooms
- Family Rooms
- Screens
- Screen Doors
- Patios
- Patio Doors
- Windows
- Repairs

FREE DESIGN AND ESTIMATES PLUS THE KNOW-HOW AND MODERN MATERIALS TO DO THE JOB

CALL ANY TIME

H. O. Douglas Co. Inc.

800 Industrial Road, San Carlos 593-1865

THE NEW SERRA LUMBER & PATIO SUPPLY

USED BRICKS 5¢ ea

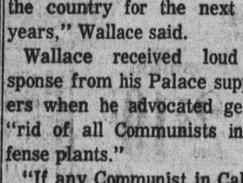

2x4 FIR 8 ft. 49¢ each

½ SHEET ROCK 4x8 $1.65 each

CORRUGATED FIBERGLASS 15¢ FT.

Open 7 days a Week 8-5:30 p.m.
DELIVERIES ANYWHERE—Free Estimates
"Everything for Anything"

SERRA LUMBER and PATIO SUPPLIES

197 B St.. Colma • Next To Alec • 756-5055

ONE STOP SHOP FOR LUMBER

There's thousands of feet of lumber in stock. Our yard's a haven for the do-it-yourselfer. What ever your home improvement project . . . check with us for materials.

WHITE LUMBER CO.

1917 Junipero Serra
Plaza 6-3833

LUMBER FOR EVERY NEED

Discriminating Beer Drinkers Prefer

Regal Select

THE GREATEST BEER BUY IN AMERICA

Regal Select Superior quality beer

RECOGNIZED AS ONE OF AMERICA'S 2 GREAT BEERS

NEW LOW PRICE - SAVE UP TO 33⅓%

99¢

In handy 6 packs

6-12 Oz. Cans

Easy Open Ring-Pull Cans

Others sell up to $1.32

SAVE EVEN MORE ON ½ QUART CANS

1.29

6-16 Oz. Cans

In handy 6 packs
Easy Open Ring-Pull Cans
Others sell up to $1.67

For those who prefer beer in bottles

6-11 Oz. NON RETURNABLE BOTTLES

95¢

EASY OPEN TWIST CAP

CLASSIFIED INDEX

100—ANNOUNCEMENT and SERVICE GROUP
Business Directory 101
Cards of Thanks 125
Florists 131
Funeral Directors 121
In Memoriam 123
Lodge Notices 111
Lost and Found 161
Personals 141
Political Ads 171
Professional Services ...151
Special Notices 145

900—AUTOMOTIVE GROUP
Antique Cars 931
Automobiles for Sale 940
Auto Leasing 901
Auto Painting and Repairs 502
Auto Parts and Accessories 903
Auto Servicing J-J5
Auto Wanted 921
Foreign Auto Parts 904
Imported — Sports Cars 932
Motorcycles and Scooters 911
Trailers, Mobile Homes and Campers 912
Trucks, Tractors 913
Autos 940
Buick 941
Cadillac 942
Chevrolet 943
Chrysler 944
Dodge 945
Ford 946
Jeep 947
Lincoln 948
Mercury 949
Oldsmobile 951
Plymouth 952
Pontiac 953
Rambler 954
Studebaker 955

800—BOATING AND AIRPLANE GROUP
Airplanes 811
Boats and Supplies 821

200—EMPLOYMENT GROUP
Education and Instruction 211
Employment Agencies ...213
Employment Aids 215
Help Wanted Female 221
Help Wanted Male 223
Help Wanted Male or Female 225
Household Help Wanted .229

300—EMPLOYMENT GROUP
Salesmen Wanted 228
Saleswomen Wanted 227
Situations Wanted Female 231
Situations Wanted Male 232
Situations Wanted Male and Female 233

600—FINANCING GROUP
Business Opportunities ..611
Business Opportunities Wanted 612
Deed of Trust 621
Loans, Appraisal, Insurance 631
Money to Loan or Wanted 641

400—FOR SALE AND MISC. GROUP
Action Ads 411-13
Antiques 421
Appliances for Sale 479
Auction Sales 423
Builders Supply 473
Cameras 445
Equipment Rental 477
Furs 443
Garage Sales 435
Garden Supply 475
Hi-Fi, Stereo, Recorders .464
Household Goods for Sale 431
Household Goods Wanted 433
Jewelry — Diamonds 441
Misc. Wanted 436
Sportsman's Guide 486
Stamps and Coins 488
TV Rentals 462
Office Equipment 471
Pets, Poultry, Livestock 481
Pianos, Organs 454
Radios, TV 461
Sewing Machines 439
Sporting Goods 485
Misc. for Sale 437
Musical Instructions 452
Musical Instruments 451

700—REAL ESTATE GROUP
Acreage 792
Alameda County 751
Atherton, Menlo Park ...734
Bay Area Counties 761
Belmont 727
Brisbane 714
Burlingame 722
Commercial and Industrial 701
Condominium 705
Daly City, Colma 715

700—REAL ESTATE
Foster City 725
Hillsborough 723
Income, Investment 702
Lots 791
Millbrae 721
Montara, El Granada 712
Out of State 771
Pacifica 713
Princeton, Half Moon Bay 711
Pescadero 714
Real Estate — General ..710
Real Estate Exchange ..704
Real Estate Wanted 703
Redwood City 732
Resort and Country Property 781
San Bruno 717
San Carlos 731
San Mateo 724
So. San Francisco 716
Santa Clara County 741
Woodside, Portola, La Honda 737

300—RECREATION GROUP
Child Care Services 311
Children's Camps 313
Nursery Schools 315
Travel 341

500—RENTAL GROUP
General 500
Apartments for Rent F. ..501
Apartments for Rent Furn. or Unfurn. 503
Apartments for Rent U. .502
Duplexes-Triplexes for Rent Furnished .511
Duplexes-Triplexes for Rent Unfurnished ..512
For Rent on Share Basis 561
Hotel — Motel Rooms ...537
Houses for Rent F. 521
Houses for Rent F. or U. 523
Houses for Rent U 522
Industrial Commer. Prop. for Rent 583
Mobile Homes or Space .541
Property Management ...585
Rentals Exchanges 563
Rentals Wanted 565
Rentals Wanted Share Basis 567
Resort Rentals 553
Rest Homes 535
Room and Board 533
Room and Board Wanted 534
Rooms for Rent 531
Rooms Wanted 532
Stores and Offices for Rent 581
Summer Rentals 551

101—Business Directory

Business Directory

OF SAN MATEO COUNTY

The Leading Firms and Individuals Who Can Serve You Best

To Place Your Ad. Call DI 2-7711, EM 9-1791, or WY 2-2262

ACOUSTIC CEILINGS

ACOUSTICAL sprayed ceilings. New and remodeled. Tar and texture. Free estimates. 343-8426

ACOUSTIC spray ceilings. Guaranteed work, $30 1 room. Min. 2 rms. Free est. Day or nite, Starline Ceilings, 697-3580

ADDITIONS

ADD ON OR ALTER
20% DISCOUNT 20%
FALL SPECIAL
KITCHENS 20% OFF
ALUM. WINDOWS 20% OFF
RM. ADDITIONS 15% OFF
100% BANK FINANCING
20 yrs. exper. Licensed, Ins.
ALL TYPES REMODELING
PRICES YOU CAN AFFORD
VIC OWENS CONTRACTOR
347-1766

Additions—Remodeling AND KITCHENS
Bdrms., baths, old and new work. All kinds of repairs. 20 yrs. exp.
LIC. CONTR. 342-2855

ADD A ROOM
Remod. Repr. Gen. Bldg. Contr.
JIM THORNE
343-1230 Day or Night

ADD - A - ROOM — Kitchens, baths, interior and exterior remodeling. Compl. serivce in design, plans constr. Free Estimates — Day or Nite. Terms. Licensed. JU 9-1877

Alterations and Repairs
No job too small.
343-6677 FINLOF BROS.
FL 5-6968

P & K BUILDERS
Kitchen remod. Br's. bathrooms, family room additions.
LY 3-2536

ADDITIONS — ALTERATIONS
Kitchens. Carpentry. No job too small.
MURPHY—DI 3-8677
Licensed, Insured, Reliability

REMODEL, stairs and cabinet work. Financing available. Licensed contractor. 726-2876

ALTERATIONS

WOMEN'S ALTERATIONS
Expertly done. Reasonable prices. Call 342-8761

BOOKKEEPING

TAX REPORTS
PAYROLL
344-2857

BRICK WORK

Masonry Work All Types
20 yrs. exp. Europe and USA.
344-2637, 322-1110

CABINET MAKER

KITCHEN and BATH. REMODELING, all types cabinet work, doors and paneling. Licensed. 341-4968, 341-1620

CARPENTRY

CARPENTRY, PAINTING, CEMENT WORK. GENERAL CLEANING. 334-8787 after 6 p.m. wkdays.

Foundation and Frame
Licensed, insured, bonded. 345-6284

UTILITY, kitchen, bath cabinets, formica, painting and small improvement jobs my specialty. 345-5539

CLEANING

CEILINGS and walls washed, $5 per room and up. Stoves
364-0850

Home Carpet Cleaning
Expert work by the owner
347-6916

CONCRETE—ASPHALT

Asphalt-Concrete Experts
Driveways, patios, aggregate, fencing. Free est. 343-9959

CONCRETE READY MIX
$20 per yard plus $5 delivery charge. 583-5786, days; 325-8496 or 591-3911 eves.

CONCRETE WORK
Redwood Fences. Patio Covers, JU 9-5600, terms, PL 6-2355

CEMENT PATIO
Retaining walls, brick work Free estimates. 586-8041

DRIVEWAYS—REPAIR

ASPHALT Maintenance Co. Grading, paving, patching, sealing, residential driveways. 349-5018 or 349-5434

SEALCOATING, patching, striping and car bumpers. Commercial or residential. Free estimates. Call 343-9959

ELECTRIC WORK

LICENSED ELECTRICIAN
220 VOLT SERVICE
WIRING AND REPAIRS
341-9021 W. H. Stevenson

Want Ads Get Results
342-7711

DRAPES

$59.50 CUSTOM MADE
Ceiling to floor, up to 10 ft. wide, all complete incl. rod, fabric, installation.
Days 593-8140. Eve. 591-9519
JOSEPH'S INTERIORS

FURNITURE REPAIR

FURNITURE REPAIR
TOUCH UP — REFINISHING
Burns — Scratches — Alcohol
Bar Top Lacquer — Oil Finish
Freight — Insurance Claims
Home — Business — Free Est.
583-4733 341-7780

GARDENING

EXP. JAPANESE GARDENER. MAINTENANCE, CLEAN UP, NEW LAWNS.
341-8548

GARDENING, NEW LAWNS
PRUNING, CLEAN UP.
Call 341-2159 after 5 p.m.

★ **LET FRANK DO IT** ☆ Clean up. Maintenance. Ground cover. Color gravel. Junipers, etc. Free est. 697-5424

COMPLETE GARDEN SERVICE
Residential Commercial
Pruning, Spraying, Hauling, Etc.
Reasonable. 342-5156

FRENCH GARDENER
Yard Cleanup—Maintenance
Call anytime. 349-2607

JAPANESE GARDENER
Exp. Maintenance. Clean up; New lawns. 344-2673 aft. 5.

PORTUGUESE GARDENER
Cleaning, maintenance. Experienced. 349-2802 aft. 7 p.m.

Japanese Gardener
Maint. new lawns, clean-up, pruning. 344-1382 aft. 5:30.

EXP. JAPANESE GARDENER — NEW LAWN, MAINT. CLEANUP.
349-4127

GARDEN SERVICE
Monthly — Maintenance. Experienced. 341-4744 aft. 6 p.m.

ITALIAN GARDENER — HANDYMAN Cleaning-maintenance Heavy work. Hauling 587-2377

HANDYMAN

Ambitious—Experienced
SMALL HOME REPAIRS
Exterior, Interior Painting
Neat Work Guaranteed
Reasonable—349-1315

HARDWOOD FLOORS

Refinishing Specialist
Free estimates, 1-yr. Guar.
$25 Average Rm. 341-4444

Quality Refinishing
1-YR. GUAR. FREE ESTIMATE
AV. ROOM $25. SATISFACTION GUAR. 341-7911 EVES.

HAULING

DEMOLISHING buildings, trees. Hauling. You name — we'll do it. Reasonable rates. 24-hr. service. 343-6313

COMPLETE HAULING. By day, week, month or job. Yard and garage cleaning. 24-hr. service. Reas. 347-5316

BILL'S Dependable Service, yard cleaning, trimming, hauling, moving, etc. 7 Day week. Call 588-7737

HOME REPAIRS

Complete Home Repairs
FATHER AND SON
Licensed, insured—761-1843

HOUSE CLEANING

SUPERIOR JANITORIAL SERVICE. Complete house and apt. cleaning, windows, walls, shampoo carpets. Phone 342-8873

COMPL. house, apt. clean; furn. walls, stoves, windows, floors. Insured, bonded. 2 men. 2 hrs. $22.50. L. Troga, 591-4332 Menlo Park to S.S.F.

INSURANCE

ALL LINES INSURANCE
PETER J. MARKOVITCH
6564 Mission PL 5-2262

LINOLEUM

CIRCUS FLOORS, INC.
Custom Installation—
Your material or ours
CARPETS—LINOLEUM—TILES
Stock available for
"Do It Yourself" 349-2531

LANDSCAPING

A. GHIOZZI LANDSCAPE CO. lic. contractor, Compl. garden layout. Design to maint. Residential, commercial. Free est. 349-6032; 347-2895

MOVING

EL CAMINO Van and Storage. Free est. Min. rates. Insured. No extra charge weekends. 589-5446, San Bruno. 589-3760

PAINTING

'PETE THE PAINTER'
FREE ESTIMATE
355-5775

PAINTING

JAY SWANSON
Residential Painting
341-1112

Dutch Paint. Contractor
INTERIOR AND EXTERIOR.
Quality Work. 349-1556

Hans Gelbrich 591-8809
RESIDENT—COMMERCIAL
Int. Ext. Low Cost—Free Est.

INTERIOR—EXTERIOR
FREE ESTIMATES
R. R. PERRI. Painting. 345-4647

PAINTING—PAPERHANGING
RESIDENTIAL—COMMERCIAL
341-7689 or 347-0234
SAN MATEO
STANLEY NEDWICK & SON

PAINTING, Decorating, Paperhanging. Interior. Exterior. Commercial — Residential. A-1 Job. 344-8859

PRINTING

... WITH IMAGINATION job printing that pleases the eye, the pocketbook, and the stopwatch. A complete shop that includes large and small offset, letterpress, a complete bindery, our own typesetting. Large volume keeps your costs down. On time delivery, too!
Times Commercial Printing
1100 S. Bayshore Blvd., S.M.
DI 2-7711

PLUMBING

BOB'S PLUMBING AND HEATING. REMODELING AND REPAIR. DAY OR NITE. FREE ESTIMATES. CALL 369-0593

ROOFING

ROOF REPAIRS — REROOFING. FREE ESTIMATES. TERMS. ALL WARK GUARANTEED. 591-7540 OR 365-2595

KEMP'S Roofing Service. Complete roofs, gutters. Do own work. Guar. free est. License ins. 343-7867

ROTOTILING

ROTOTILLING
Call The Dirt Dobber
591-8159

SCAVENGERS

S.M. COUNTY SCAVENGER CO DAILY PICKUPS Residental, 225 Shoreway Rd., San Carlos. 592-2411

TILE

SAN MATEO TILE
Remodel and new work.
365-4585 or 734-1569

111—Lodge Notices

HILLSBOROUGH LODGE
No. 737 F.&A.M.
Masonic Temple
Park Rd. and Howard Ave, Burlingame
Meets Friday at 7:30 p.m.
Sojourning Masons Always Welcome
Leonard L. Scannell
Worshipful Master
Charles E. Hinckley, Secretary
666 Ventura Ave., San Mateo
Telephone 345-2383

PENINSULA LODGE
No. 745 F. & A.M.
621 Masonic Way
Belmont, Calif.
We welcome all Masons to visit our new lodge every Monday evening.
Dale K. Macfarlane
Worshipful Master
Phone 341-3138
Joseph Emil Young, Secretary
430 North San Mateo Drive
San Mateo, California

SAN MATEO
No. 226 F.&A.M.
Tilton Ave.
at Ellsworth
Meets every Thursday. Sojourning Masons are cordially invited to attend our meetings.
Ralph W. Gaines
Worshipful Master
1082 W. Hillsdale Blvd., S.M.
Earl A. Davis, Secretary
345-4293

BURLINGAME LODGE
No. 400 F.&A.M.
Masonic Temple
Park Rd. and Howard Ave.
Meets Tuesdays — 7:30 P.M.
Sojourning Masons are welcome
William G. Ferguson
Worshipful Master
Walter C. Schafer, P.M.
Secretary
Office 344-4778; Res. 343-6602

ATTENTION ALL SCOTTISH RITE MASONS
Burlingame Bodies meet on Monday evenings. Stated meeting last Monday each month, 8 p.m. at 145 Park Rd., Burlingame. Henry P. Jorgensen, Secy. DI 4-4841 or DI 3-7805

SAN MATEO LODGE
NO. 265
Independent Order Odd Fellows
Meets every Monday night 8 p.m.
121 B Street, S.M.
Sojourners always welcome
COLIN F. ALEXANDER
Noble Grand
FRANCIS C. BIGLEY, REC. SEC.

121—Funeral Directors

Patterson & O'Connell
FUNERAL HOME
FI 5-8585

141—Personals

DANCING DANCING
New dance class being formed continuously for single adults. Beginners only. Make new friends and learn Fox Trot, Cha Cha, Swing, Rhumba, Tango, Waltz. Friday eves. 7-8:30, $6 for 6 wks. 342-5759. Arthur Murray Dance Studio, 231 S. San Mateo Dr., San Mateo.

AUTO INSURANCE
All Risks—Monthly Pymts.
343-3336

SPIRITUAL PSYCHIC, LEONA, advice on all affairs. She can help you. 327 El Camino, Menlo Park, DA 5-9448

REWARD for infor. of theft of coins and stamps from 1080 Irwin, Belmont, Sept. 1967. All info confidential. 593-8972

FABRIC reconstruction, rugs, upholstery, knits a specialty. French reweaving. Pickup and delivery. Wholesale rates to all. 1-10 p.m. LORENZOS 343-3053

FOR EVERY MAN there MUST be a GOOD WOMAN! Elinor Arnold, S.F. Chamb. of Comm., 435 Powell St. GA 1-7272, 3rd Flr.

HYPNOSIS — SELF HYPNOSIS All Phases. Non-Medical; Private Sessions, and Group Forming. ALEXANDER'S SCHOOL OF HYPNOSIS, 681 Market Street, Suite 770, S.F.; 781-1890

Ianham social contacts
Introductions since 1949
316-17th St., Oakland 94612.
836-2296 or 843-7083

CONTRIBUTIONS for Wallace for President Campaign. No. 8 25th Ave. (W), San Mateo. 573-7171

HANDWRITING ANALYSIS
SEE CLARA. READINGS DAILY. For appt. call 328-3749

161—Lost and Found

Lost a Pet Locally?
Visit and check personally, S.S.F. Shelter, S.M. Shelter, R.C. Shelter and keep pets in your yard or on leash. License and I.D. protect your pet.

LOST: 2 dogs. 1 Beagle and 1 Cocker mixed. Vic. Hillside and Skyline, Burl. Answers to "Smokey" and "Beau." REWARD. 342-1153

LOST: 14 Kt. Gold nugget bracelet, 10/8 between Levy Bros., St. Matthew Episcopal Church. Sent. value. 343-0744

LOST: Toy poodle puppy, male. Black, turning silver. Vic. Millbrae. Answers to "Charlie." Reward. 692-3819

211—Education and Instruction

HEALD'S COLLEGE
OF SAN MATEO
20 E. 20th Ave. (at El Camino)
The Peninsula's
SECRETARIAL FINISHING SCHOOL
REGISTER NOW
For Professional Secty.
MID QUARTER BEGINS NOV. 4th
VISIT OR CALL TODAY!
345-7985

CLASSES NOW FORMING
MTI
BUSINESS COLLEGE
IBM
☆ COMPUTER OPERATOR
☆ COMPUTER PROGRAMMING
☆ IBM KEYPUNCH
☆ MEDICAL RECEPTIONIST
☆ SECRETARIAL SKILLS
Free Parking and Placement Assistance
349-1287
151 W. 20th Ave., San Mateo
286-8282
80 E. San Carlos, San Jose

REAL ESTATE LICENSE
NEW DAY-TIME CLASS
Classes Wed. 1 p.m.; 7:15 p.m.
ATTEND 1 CLASS FREE!
Pass Exam or Tuition Refunded
ANTHONY SCHOOLS
833 Mahler Road, Burl. 697-8314

COMPUTER PROGRAMMING
IBM KEYPUNCH OPERATOR
GROCERY CHECKER-CASHIER
PBX RECEPTIONIST TYPING
Peninsula Training School
728 El Camino, R.C. 369-6226

☆HEALTH CAREERS☆
TRAIN FOR MEDICAL
Transcription, recept., pract. nursing, orderlies. 2730 Broadway, R.C. 365-3640

YES YOU can finish your high school at home. Free booklets, S.M.-2 American School Rep., 47 W. Summit Drive, Redwood City. 366-8506

211—Education and Instruction

ACT NOW—Jobs Waiting
CA$HIER
($95-$125 Wkly)
No H.S. Diploma Required. FREE placement assistance. Call anytime — 24-hr. phone. 564-3300
Market Training Schools
2409 19th Ave., S.F. 564-3300

213—Employment Agencies

ANNE AGENCY
WHEELER
Our Low Fees
30% Cash Fee—5 Days
Or 40% Fee—30 Days
NO FEE

$450	Bookkeeper
$530	Secretary
$450	Billing Clerk
$400-$425	(2) Secretary
$350	General Office
$500	General Secretary
$375	Accounting Clerk
$375	Management Trnee
$10,000 yr.+++	Sales
$200 week draw	Sales
$500+	Sales Trainee
$600	Shipping, Receiving
$500+	Sales Trainee
$625	Expeditor
$550	(4) Sales Trainee
$700	Designer Draftsman FEE
$380	Jr. Typist
$1.85 hr.	Cashier
$388.50	General Office
$459.50	General Office
$525	Secretary
$2.50 hr.	P.T. Recept.
$90 week+	Shopper
$400	General Office
$425	Bookkeeper
$388.50	PBX
$400+	Order Desk
$520	Jr. Accountant
Comm.	Upholster repair
$800	Sales
$500+ car++	Adjuster trnee.
$650+Exp.	(3) Field Mech.
$580	Order Scheduler
$2 hr.	Driver
$500 (4)	Collections
$530	Inventory Analyst
$530+Car+Exp.	Sales Rep.
$580	Production Scheduler

342-3201
100 Benjamin Franklin Ct.
Behind Benj. Franklin Hotel
SAN MATEO

SAN MATEO
EMPLOYMENT AGENCY
155 SO. B ST. 344-6395
SEE US-RIGHT-JOB AND FEE
ALMA EICKE ANITA TEFFT

Secty. Personnel, no fee	$475
Gen. Off. Secty. no fee	$475
Cashier G.O. re/pay	$450
Gen. Off Train re/pay	$350
Girl Fri. 9-5 re/pay	$435
Sect. Recept. No fee	$500
Cashier, fee	$430
Supv. Med. Exp. fee	$475
Adm. Asst. Deg. fee	to $800
Gen. Off. 4-12, fee	$362
Credit clk, fee	$400
Trainee G.O., fee	$325
Typist, fee	$400+

"Our 21st Year"
HALL GORDON NO FEE

Supv. Training-Advertising and Communications	$700+
Expeditor	$625
Trainee Mgmt.	$425
PARTIAL LISTING	NO FEE
Appliance Sales	$700+
Sales-Degree	car+$658
Auditor	$575+
Machinery Sales Insde	$600+
Mechanical Drftsm.	$550
Customer Service BK	$475
Wood Working	to $4.00

Open 8-6 Sat. to 12.

MEDICAL-NURSES' REGISTRY
155 S. B. 344-6398

R.N. Off. 9-6 RC	$500
LVN San. days	$22.00
Bkkpr-Type	$450
Dental Recpt. Exp.	to $450
Medical Recpt.	$400
Insc. Biller	$405
Physical Therapy da	$367
Orderly OR 7-3	404
Nurses' Aid-exp.	$400
Typist Insc. relief 11/11 to 11/30	$100 wk.

✓ CHECK THESE LOCAL PENINSULA JOBS
NO FEE

✓ Steno, Lt. s/h	$475
✓ Asst. Bkkpr. (S.M.)	$450
REPAY FEE— 90 DAYS	
✓ Fig. Clk., no typing	$410
FEE	
✓ Adm. Asst., Deg. Bus.	$700
✓ Ofc. Mgr.-Secty.	$500
✓ Dict. Secty, V.P.	$475
✓ G-Fri., 32½ hr wk.	$475
✓ Dental Assistant	$400
✓ Girl Fri. Bgme.	$460
✓ Insur. Supv.	$465
✓ PBX-Recpt., Type	$350
✓ Typist-Clk., Var.	$335
✓ File Clk.	$300
NO FEE	
✓ Adv. - Pub. Rels. Training Supv.	$700
FEE	
✓ Mgmt. Trainee	$550
✓ Invoice Clerk, Fut.	$500
✓ Ofc. Trainee	$460

MARJORIE TRUITT
Agency
"Highly Personalized"
315 2nd Ave., San Mateo
343-4501
(Daily 8-6; Sat. 9-12)

☆ BRUCE AGENCY ☆
National Personnel Consultants
COAST-TO-COAST
RECRUITING AND PLACEMENT
☆TRAINEES TO EXECUTIVES☆
Engineers, Accountants, Sales
Clerical, General Office
CALL OR SUBMIT RESUME
4 W. 4th, San Mateo 347-1002

LOOKING?
For the right job
For you? Come to
RITE JOB EMPLOYMENT AGENCY
920 El Camino, So. S.F
Kay Anderson 583-7779

221—Help Wanted Female

SHAMPOO GIRL
Guar. salary. Paid vacation. Golden Door Coiffure 592-3252

221—Help Wanted Female

KELLY GIRL
WE ARE BEGINNING OUR BUSY WINTER SEASON
WE NEED MORE HELP
TYPISTS—STENOS—S/H
DICTA—10-KEY—CLERKS
COMP.—CALCULATOR OPRS.
Temporary Assignments
KELLY SERVICES
121 El Camino Millbrae
692-0380
An equal opportunity employer

EXEC. SECTY.
Most exciting prospect. Completely self-sufficient and poised. Basic secretarial skills, of course. Solid firm, new office. Fee negotiable. All Contacts Employment Agency 697-6197, Millbrae

BILLING CLERK
Invoice billing, light typing. Excellent benefit program and pleasant working conditions. Zimmon & Co., Division of American Hospital Supply Corp. Call for appm't 591-4435, Jay Young.

ORDER CLERK
$94.75 employer repays fee. Writing orders and scheduling equipment for hospitals. Little typing, better math. National firm in S.M. area. All Contacts Employment Agency 697-6197, Millbrae

OFFSET press operator for Jefferson Elementary School District. Salary: $460-$559 plus fringe benefits. Apply Personnel ofc. 101 Lincoln Ave., Daly City. Applications due by Oct. 21.

BUSINESS OFFICE
Clerical experience with emphasis on figures required. Typing speed 45 wpm. Must enjoy public contact. Must work weekends. MILLS MEMORIAL HOSPITAL. Call between 9 a.m.-5 p.m. 342-8111, ext. 306

HOUSEWIVES — Earn extra Christmas Money. Telephone sales in the privacy of your home. Selling dinner books Commission. 327-7199

ACCENT on youth. Fee pd. $400. Ambitious miss w/typing wins new desk! Fee too. Call Agnes 347-1002, Bruce Agency.

SECRETARY
Type 60 w.p.m. S/H 80 w.p.m. Call for appointment. 345-5747 Ask for Mr. Hunting.

Extra Cash for Christmas
Full/part time. Flex. hrs. 755-9664 or 588-5980

BUSY fingers will get you promoted from this typing spot to $400. 347-1002, Yolanda, Bruce Agency.

PRACTICAL nurse, 4-5 hr/day. Live in or out. Pref. someone employed part-time outside. Drivers lic. req. Lt. hskping, meals. Sal. open. Ref. 345-8067

2 CLERK TYPISTS, one for contact with college age students, $424. One general office $403. Both plus benefit. Reply Box 2683, The Times, S.M.

TOP rater! Fee pd. $450. Fire! Theft! Accident! Need I say more on this oppty? Call Agnes, 347-1002, Bruce Agency.

SHAMPOO girl, Friday and Saturday, must have California license. Belmont Salon. 591-2654

BEAUTIFUL Business Makes you Beautiful by association and makes money, too. Viviane Woodard Cosmetics, 593-5225.

LEGAL SECRETARY
Experienced in personal injury defense work. 369-6711

BEAUTY OPERATOR
Millbrae area. Salary + commission. 588-9294

EXPERIENCED sales ladies. Small exciting ladies ready-to-wear shop. Call 948-9945 or 739-9934

GENERAL Office, variety job, good at figures. Accessible by bus, San Mateo. St. to $375. Management Services Agency, 1842 El Camino, Burl. 342-9441

DRAPERY CONSULTANT — Experienced. For Expanding Dept. (In Hillsdale.) Call Mr. Kessler at 341-0101

PUBLICITY promotion coordinator needs secty., st. $500. No fee/fee too. 347-1002. Call Yolanda, Bruce Agency.

MATURE woman for part-time light assembly work. No experience necessary. For interview appointment, 692-0968

YOUR chance $450. Oppty. to learn Kardex and earn $$$ for good typing! Call Agnes 347-1002 Bruce Agency.

MAIL and supply clerk, 23+, H.S. grad., no exp. Burl. $300. Management Services Agency, 1842 El Camino, Burl. 342-9441

BEAUTICIANS: BOOTH SPACE FURNISHED FOR RENT. BOUTIQUE BEAUTY SALON. 342-4517, FULL OR PART-TIME

COMP. OPERATORS
Needed. Massey Temporary Service. 692-3822

EXP. HAIRDRESSER
LUCIAN'S BEAUTY SALON
345-1488

WAITRESSES—Dancers
2322 El Camino, San Mateo
341-7144 after 4 p.m.

GENERAL Ledger posting, to $550. Prefer bank expd. No fee. A honey! Fee too. 347-1002, Yolanda, Bruce Agency.

SALESWOMAN
for retail store. 5-day week. Call 342-4308 before 11 a.m.

SECRETARY, Redwood Clt S/H 90, type 60, well-groomed No fee. $500. Fee jobs to: Management Services Agenc 1842 El Camino, Burl. 342-9441

221—Help Wanted Female

Massey Needs You
REGISTER NOW
ALL SKILLS NEEDED
SECRETARIES
STENOS
STATISTICAL AND REGULAR TYPISTS
KEYPUNCH—DAY AND SWING
NCR OPERATORS
BOOKKEEPERS
HIGH RATE PAID WEEKLY
NO FEE
PAID VACATIONS
MASSEY
Temporary Service, Inc.
8:30 a.m. to 5 p.m. Mon.-Fri.
35 El Camino Real, Millbrae
692-3822
An equal opportunity employer

TEMPORARY . . . NO FEE
Christmas Countdown has started at
american girl
Turn Free Time Into Christmas time—WE NEED
Bookkeepers Tech Typists
Clerks Mach. Operators
All Office Skills
TOP PAY .....TOP FIRMS
american girl
83 East 21st Ave.

San Mateo	349-4604
Palo Alto Office	328-8300

An equal opportunity employer

California Canadian Bank
EXPERIENCED BANK HELP WANTED!!
For Employment and Bookkeeping Dept. Excellent working conditions. Salary commensurate with experience. APPLY in person between 8:30 and 5 p.m. 100 SO. ELLSWORTH ST., SAN MATEO

GIRL single with car train as Jr. executive. Above average income. Min. m/Max. sales. No exp. necessary. Offices U.S. and 12 foreign countries. Call Mon.-Tues. 9-10 a.m. 992-0550

STENOGRAPHER
Immediate opening in So. S.F. district sales office of national concern for a girl w. good shorthand and typing skills. Good starting salary and excellent company benefits. Please call Mrs. Verili, 589-7722.

CAN YOU QUALIFY?
Need someone to assist in my business, 3 hrs. a day, 5 days a week. $65 per week. Car necessary. For appointment call Mrs. Ickes, 592-2272 between 2-4 p.m. Mon. thru Wed.

RECEPT/SECTY
No fee. Alert young lady for front desk. Gd. elec. typist, lt. S/H. $475-$500. Also fee. PAY-DAY AGENCY, 600 Laurel, San Carlos. 591-2603

SECRETARY. Requires shorthand and fast accurate typing. Small office. 5-day week. Permanent. For interview phone 591-5780. The Singer Co., Central Office. 356 El Camino, San Carlos. An equal opportunity employer

TELEPHONE SOLICITORS
Must be sharp. No selling, make appointments only. Excellent salary + commission. Call 692-0796

TYPIST CLERK
General office. Type 55 wpm. Handle correspondence. Good on telephone. $350-$375, Mr. Miller, 344-7696

WAITRESSES
EXPERIENCED. Graveyard and relief shift. Apply Hillsdale Inn Coffee Shop, Hillsdale and Bayshore.

ESCROW OFFICER
Exp. req. Exc. opportunity with large National Title Co. on Peninsula. Send resume to Box 2672, The Times. S.M.

Secty.-Recept. To $500
NO FEE. Fantastic opportunity for the mature gal with good office skills. Hurry! Call Linda 342-7422 CONTAC EMPLOYMENT AGENCY. Also fee. Open Tues. eve. 'til 7:30.

TELEPHONE GIRL
Experienced. For direct sales. Needed immediately for market research program. $100 week + commission. Could be permanent. 327-2149

CASHIERS needed for local jobs 3-4 week daytime class. Low tuition. Veteran approved. 621-1469. AMERICAN MARKETING SCHOOL. 1119 Market St., S.F. 621-1469

CLERICAL Assist/Sales Order Div., to $425, glamour location, call Nancy, 871-9755, Grand Snelling & Snelling Agency, 220 E. Grand, SSF

JR. SECTY., perfect starter job for yng. girl w/gd. S/H and typing, $400. Employment Factors Agency, 840 El Camino, Belmont, 592-1514

ACCOUNTING CLERKS
Needed Massey Temporary Service, 692-3822

AUTO service clk. to $425. Cashier, phones, warranties + general office duties. Bob 347-1002. Bruce Agency.

BILLING Clerk, San Bruno, fi apt., 10-key and calculator, typing. ½ fee pd. To $3 Management Services Agenc 1842 El Camino, Burl. 342-9

BOOKKEEPER, experienced payroll and general ledg Will train on NCR 400. Foste City. Call 349-5544

BOOKKEEPERS
Needed. Massey Temporary Service 692-3822

221—Help Wanted—Female

All Roads Lead To
Western girl inc.
WANTED WOMEN!
We Won't Promise you the world
EVEN THOUGH WE HAVE OFFICES ON 3 CONTINENTS
Put those office skills to work. Exciting, challenging local temporary jobs will put $$$ in your pockets.
COME IN TODAY SPOTLITE JOBS
S.S.F. 583-1032 SECTY'S
S.M. 341-3411 TYPISTS

INTERMEDIATE CLERK
Westlake Shopping Center
Small office ,interesting varied work. Part time, permanent, 5:30 p.m.-7:30 p.m. Monday thru Friday, 8:00 a.m.-12:00 noon Saturdays. Typing essential.
Apply Personnel Dept
1-5 p.m.
THE TIMES
1080 S. Bayshore Blvd., San Mateo

DUE TO EXPANSION, we need
KEYPUNCH OPERATORS
Minimum 2 years' experience, alpha and numeric
ALL SHIFTS AVAILABLE
Contact Bobbie Andersen
342-7258

BOOKKEEPING CLERK
Permanent full time position open for perceptive person with good judgment and figure aptitude. Typing desired but not essential. Hours 8:30-5:30 p.m., Mon. thru Fri.
APPLY 1-5 P.M.
THE TIMES
1080 S. Bayshore Blvd., S.M.

JOBS AT LENKURT-NOW!

PBX OPERATOR
2 years recent telephone company experience required for this opening on our busy 608A switchboard. Day shift only

INTERMEDIATE CLERKS
Immediate openings in several departments requiring accurate typing of 45 wpm and 1 year general office experience.
Excellent benefits, working conditions ... Apply in person to EMPLOYMENT DEPARTMENT
LENKURT ELECTRIC
Howard Ave. at Industrial Rd.
San Carlos
An equal opportunity employer

The Search Is on
For sharp girls with office experience to fill exciting MANPOWER positions!
Best pay in our history. Interesting long and short assignments.
If you type, file, take dictation, run an office machine come in and see us. The Manpower Search Is On!
MANPOWER
1813 El Camino Real, Burlingame, between Trousdale and Murchison. An equal opportunity employer. 697-7731

VARIETY job for gal w/fig. aptitude and steno skills. No fee. To $450. Fee too. 347-1002, Yolanda. Bruce Agency.

PRESIDENT'S LADY!
Chic, dignified, clever, tactful, charming, well groomed gal with top secretarial skills. Get the picture? $550 and no fee. Also fee. Call Jeanne Kay, Associated Business Services Employment Agency, 220 E. 3rd. San Mateo, 343-4548

AUTO. office Mgr. to $800. Prefer Ford accounting exp. Bay Area location. Call 347-1002. Bruce Agency.

EXP. Bookkeeper — Gal Friday, for small office. 25-35. Attractive, personalbe, good telephone voice and good memory. Hrs. 8-5. Starting salary $400. Reply stating age, experience and references to Box 2680, The Times, S.M.

EXEC. Secty. All the better things in a job if your skills are good. Fee pd. $500. Employment Factors Agency, 840 El Camino, Belmont, 592-1514. Also fee.

KEYPUNCH OPERATOR
Experienced. FRANK EDWARDS CO., 1511 Adrian Rd., Burlingame, 697-3750

LADIES earn $10-$60 weekly showing new line of home care products. Fun, exciting. 2-4 hours/day. Write P.O. box 1303, San Mateo

PUBLIC relations $500 +. Promote Co. image/products M/B sharp and travel! Call Agnes 347-1002. Bruce Agency.

NURSE
INDUSTRIAL NURSE
Temporary position for a period of 3-6 months now available. Hours

221—Help Wanted Female

IT'S IN

To Work

When You Want

Where You Want

TYPISTS—STENOS—TRANS.
MACH. OPR.
On Interesting Local Assignments Long or Short Terms.

OLSTEN

TEMPORARY SERVICES

1815 El Camino 342-7232
BURLINGAME PLAZA
Member of Calif. Assoc. of Temporary Services

"GOODWILL AMBASSADORS" WANTED!

Pacific Telephone has openings for Long Distance and Information Operators, our major "goodwill embassadors." You can count on full pay — $376 a month — while you learn. Regular raises, good chance to advance, paid vacations and holidays PLUS many company benefits. Come in and ask about learning a valuable skill. Our Employment Office is open 8:30 to 4:30 p.m., Monday thru Friday.
1476 Burlingame Ave., Burl.

PACIFIC TELEPHONE
An Equal Opportunity Employer

CLERICAL

STENOGRAPHERS
Requires Shorthand 80-90 w.p.m.

CLERK TYPIST
We have several openings for individuals with 1-2 years experience and 50-60 w.p.m. typing.
Call or come in person to Personnel Department

DALMO VICTOR CO.
1515 Industrial Way
Belmont 591-1414
An equal opportunity employer

Secretaries Unlimited Agency

has several openings for secretaries and stenographers
FEE AND NO FEE
63 E. 4th Ave., S.M. 344-5753
MASTER CHARGE HONORED

MACY'S HILLSDALE

Fashionable, attractive woman to show and sell the latest fashion accessory. Full time, excellent salary + commission. Apply Personnel Office, lower level. An equal opportunity employer.

Personnel Secty $475

NO FEE. Top position for the sharp girl with good skills. Public "contact"! Call Dick 342-7422 CONTAC EMPLOYMENT AGENCY. Also fee. Open Tues. eve 'til 7:30.

MEDICAL TRANSCRIBER

Medical Record Dept. Approximately 20 hrs. per week, Monday through Friday. MILLS MEMORIAL HOSPITAL. Call between 9 a.m.-5 p.m., 342-8111, ext. 306

SHARP, attractive, experienced service cashier for local GM dealer. Good typist, figure aptitude. Start $500 mo., good benefits, can advance. Reply Box 2639, The Times. San Mateo.

MED. ASS'T-RECEPT. $400

Want to be the girl in white? Local doctor needs right arm girl to help with duties. Public contact! Call Marla, 342-7422 CONTAC EMPLOYMENT AGENCY Open Tues. eve 'til 7:30

1-GIRL Ofc. $400 Join this expanding-dynamic co. in their new ofc. Just opened! Call Lee 347-2181 Grand Snelling & Snelling Agency.

MEDICAL office assistant and laboratory technician. San Mateo. Full time desired, but will consider part-time List qualifications. The Times, Box 2667, San Mateo.

DENTAL ASSISTANT

Intelligent, adept with hands, 21-42. Exp. pref. Send resume with qualifications to Box 2640, The Times, S.M.

DENTAL ASSISTANT

Experienced chair side for 2-girl office. 583-8464

ADMINISTRATIVE, fee pd. $600. Secty. w/super appearance and skills! Fee too. Agnes, 347-1002, Bruce Agency.

PBX operator 21+, exp. standard cord board. Slim, trim gal S.M. $388. Management Services Agency, 1842 El Camino Burl. 342-9441

DICTAPHONE TYPISTS

Needed Massey Temporary Service. 692-3822

INTERESTING telephone work your own home. Must have private line and at least 4 hours daily. Phone 697-5647.

DENTAL ASSISTANT

Exp. required. San Mateo area. Call 345-5794 9 a.m.-4 p.m.

REGISTERED nurse, relief. Saturday and Sunday, full or part-time. Convalescent hospital. 697-8386

223—Help Wanted Male

BAKER Experienced. All-around man. Apply in person. Baywood Pantry, 165 E. 4th Ave., San Mateo.

SALES rep to $700 +++ top earnings! Expd. machine tools to OEM and shops. Mel 347-1002 Bruce Agency.

21 OR over, days or nights. Apply in person between 4 and 6. San Mateo Round Table, 3rd and B Streets, S.M.

MAN TO WORK in Candle factory at various jobs. Prefer not 1-A. 2821 Middlefield Road, Redwood City.

MACHINIST, all-around journeyman. Bodinson Manufacturing Co., 149 So. Airport Blvd., South San Fancisco.

223—Help Wanted Male

TELEPHONE JOBS

Mechanical aptitude, a basic knowledge of electricity and a good driving record will help start your career at Pacific Telephone. Good starting salary with wage credit for school, work or military experience. Full pay while you learn a secure job. Regular raises, good chance to advance many company benefits. Visit our Employment Office 8:30 to 4:30, Monday thru Friday. 1476 Burlingame Ave., Burlingame.

PACIFIC TELEPHONE
An Equal Opportunity Employer

ORDER DESK

Requires knowledge of cutting tools and abrasives. Local distributor has opening for experienced phone salesman. Good salary and a complete program of fringe benefits including profit sharing. Call 589-2706 for appt.

ACCOUNTANT

Plant analyst. Degree and 2 years manufacturing experience or 5 years experience and no degree. Cost accounting and budget analyst. 583-3030 .An equal opportunity employer

MACY'S HILLSDALE Display Journeyman

40 hours. Apply Personnel Dept. Lower level. An equal opportunity employer.

CONTROLLER 12K

NO FEE. Great opportunity for man with degree and 5 yrs. exper. as Jr. Accountant. Also tee positions. Call Jim 342-7422 CONTAC EMPLOYMENT AGENCY. Open Tues, eve. 'til 7:30

CHEM. ASSISTANT

High school graduate with school or industrial chemistry. St. $2.45 hr., 8 to 5 daily. All Contacts Employment Agency, 697-6197, Millbrae.

INDUSTRIAL maintenance mechanic and helper for photo industry. Good pay, fringe benefits. An equal opportunity employer. Call Mr. Hasten, 583-6172

LEAD man or trainee for new industrial plant in So. San Fraqcisco. Mechanical and supervisory skills. Good pay and benefits. For appointment call 9-5 p.m. 583-5389 or 992-2230

$$ LIKE MONEY $$

Appts. furn. Good commissions. Kirby sales are booming. Call 992-8363

ACCOUNTANT. Recent graduate with 2-3 years experience preferably in the motor carrier industry. California Trucking Assoc. Call Boyde Larsen, 347-3651 for appointment.

FARMERS INSURANCE

Full- or part-time automobile insurance careers ... Call Mr. C. W. Beckheyer, 697-9355

Counter Man—Part-Time

Apply Hal's Whistle Stop, Ralston and El Camino, Belm.

WAREHOUSEMAN. No fee. $400. Gen. whse. duties ship/rec. stock. Advnm't oppty. Mel 347-1002 Bruce Agency. Fee too.

Clerk—Hardware Store

Permanent. Some exper. Reply Box 2668, Times, S.M.

PRODUCTION clerk $530+. Reimb. fee. Asst. mfgr. mgr., use math and slide rule. Mel 347-1002 Bruce Agency

DISHWASHER Steady part-time. Days 11:30-4:30. Variety store. 180 E. 3rd. Avenue, S.M. No phone calls.

GENERAL Clerk advt. dept. Type 45. Clean Cut. R.C. $425. Management Services Agency, 1842 El Camino, Burl. 342-9441

HUSKY young man to deliver office machines. Must have clean driving record and know Bay Area. $18 per day. Light truck. 347-6653

EXPERIENCED landscape man full time. Should have exper. with installation of sprinklers. Christensen Nursery, 935 Old County Rd., Belmont. 593-7893

Wanted Fleet Service

man, experience necessary. Phone 341-0406 after 6:30 p.m.

SHIP'G/REC'G, draft exempt, car nec., chance for sales later $85. wk. Employment Factors Agency, 840 El Camino, Belmont, 592-1514

PART-TIME. OVER 21. APPLY IN PERSON. PEE WEE'S PIZZERIA, 47 W. 43RD AVE., SAN MATEO.

IRON Worker Specialist, Shearing, punching, rolling. Bodinson Manuf Co., 149 So. Airport Blvd., So. S. F.

223—Help Wanted Male

MEN-SIX Willing Workers

WILL BE HIRED IMMEDIATELY. We will invest $150 per week in these men as underwriters for our company for 6 consecutive weeks. At the end of that time if you are not worth

$200 PER WEEK

Comm., we will recommend you resign. You must be neat, have good handwriting, own auto. Apply 19 South B., Rm. 5 or call 347-3246 for interview! 9 A.M.-12 P.M.

RETAIL MANAGEMENT TRAINEES

Interested and progressive men preparing for store management. Prefer veteran with some college, but bright high school grads also sought. Start $3.07 hr. with periodic raises, paid vacation and full medical benefits. Employer pays fee.

ALL CONTACTS AGENCY

(also fee jobs)
697-6197 Millbrae

SALES MANAGER

70 yr. old Fraternal Life Insur. Society has opening for Ass't. Mngr. Compensation includes salary, mo. production bonus, personal and override commission, lifetime renewals. All office expenses paid and fringe benefits. Men we seek must be able to recruit, train, supervise and have success pattern. Call Mr. Bell, Mon. thru Fri. 298-0482

INDUSTRIAL ELECTRONICS

Maintenance electrician capable of maintaining industrial electronic equipment. National firm. Steady work. Top pay for the right man with minimum 2 years experience. Apply at Milprint, Inc., 205 Shaw Road, South San Francisco or call 583-3030 Personnel Dept. for interview appointment. An equal opportunity employer.

GO TO WORK TODAY UP TO $600 PER MONTH

Service station attendants and mechanics with or without experience. Jobs from S.S.F. to Palo Alto. Secure Employment Agency, 611 So. B St., S.M. 342-8994

NATIONAL company has opportunity for ambitious young man to 30 yrs. in fast-moving sales office. Duties include accepting telephone sales orders, maintaining stock levels, order process and follow-up. Line of promotions to field sales. Reply Box 2665, The Times, S.M.

REAL ESTATE SALESMAN wanted. California's largest land development co. needs licensed real estate salesmen Now! An exceptional opportunity! Extra high commissions. Fringe benefits. Prospects furnished. Call 347-1470 for appointment.

ORDER CLERKS

4 YOUNG MEN NEEDED!
FULL TIME. No experience necessary. Starting salary $100 per week. Good opportunity for advancement. Call Mr. Downer, 343-6532

ADVERT'G./PROMO.

No fee. Bright young man w/organizational abilities, mech. or tech. apt., gd. public relations spot for right man. St. $700. Also fee. PAYDAY AGENCY, 600 Laurel, San Carlos. 591-2603

SALES

READ THIS

Consumer household products corp. needs 3 men with autos. No canvassing, no night work. By appmt. only. Salary or comm. avail. to $675. Call 334-3855 or 444-2225

VINYL repair trainee. San Mateo and San Francisco counties. Car expenses. Good income potential if willing to learn. Galt Enterprises, 3-37th Ave., Rm. No. 20, San Mateo. 341-1949

GAS STATION ATTENDANTS Trainees. 18 to 26. Neat, HS grad, w/car. Full time. $425 to $500 mo. Rite-Job Employment Agency, 920 El Camino, SSF. Kay Anderson. 583-7779

CAR unloaders and general laborers needed for temporary work. MANPOWER, Inc., 1813 El Camino, Burl., Burl. Plaza bet. Trousdale and Murchison. Equal opportunity employer.

PAPER SLITTER OR TRAINEE with good mechanical skill for new So. S.F. plant. For appt. call 583-5389 or 992-2230 9 a.m.-5 p.m.

DRY CLEANING

College age boy. Part time Norge Village, 1444 Chapin, Burlingame.

SALESMAN Trainee. Figure apt. age 21+, Burlingame. Guarantee of $600. Bartlett Associates Agency, 345-1643

DISPLAY CLASSIFIED
223—HELP WANTED MALE

DISPLAY CLASSIFIED
223—HELP WANTED MALE

223 — Help Wanted Male

FAIRCHILD R & D

ELECTRONICS TECHNICIANS

☆ RF microwave Technicians to work with engineers responsible for the development of advanced digital and RF integrated circuits: Duties will include breadboarding and debugging of IC's and systems; environmental testing and evaluation and design and construction of various types of related test equipment.

ELECTRONIC TECHNICIAN

☆ To assist engineers by independently taking many different kinds of electrical measurements on semi-conductor devices and structures; to assist Laboratory Aids in evaluating devices; and to maintain test equipment. Prefer previous experience with physical processes involved.

☆ Prefer U.S. Navy ET training/schooling and/or AA degree in Electronics for the above openings.

☆ Interviews by appointment only. Please telephone 321-7250 or 326-6323 for additional information.

An Equal Opportunity Employer
4001 Miranda Avenue Palo Alto

ASSOCIATED

BUSINESS SERVICES EMPLOYMENT AGENCY

Sales

$750 Mech, Car + Comm.
$700 Inside Sales, wire cable
$700 Machine shop
$650 Machine tools, car/exp.
$650 Inside sales plumbing
$600 Ind mfg service
$600 Inside sales, tools
$500 Lumber/plywood
$465 Organs, must play, comm

Industrial Staff

$1500 Asst plant mgr. Mfg.
$1200 Foreman welding
$1100 QC Hvy tronics exp.
$950 Prod control Solid state
$750 Asst. plant mgr. Metal
$750 Shop supt. plating
$650 Warehouse supvsr.
$550 Material control mchry.

General Office

$900 Asst. mgr. Labor rel.
$700 Administrator contr.
$700 Operations Admin. Ins.
$600 Customer serv. elect.
$600 Mgmt. Trainee retail
$600 Asst. credit mgt. cloth.
$500 Plant office bldg. mtls.

Engineers—Draftsmen

$1250 BSEE Plant oprs.
$1000 Prod. Des. BSME-BSID
$1000 Construction pwr. plnt.
$900 Physical chem. Degr.
$800 Design drftsmn Tronics
$775 Tool des. engr.
$700 Design drftsmn mach.

Accounting

$15K Auditor, Constr., travel
$1200 Senior cost accnt., mfg.
$800 Genrl. Acctnt., San Jose
$750 Cost accnt., mfg.
$650 Jr. accnt. Elect. mfg.
$575 Jr. cost accnt., mfg.

Crafts

$750 Electronics tech outside
$735 Machinist model shop
$715 Maint. Mech. Mfg.
$650 Welder. MIG
$600 Test Inspect. Elect.
$536 Tech trainee TV

MANY MORE LISTINGS
SAN BRUNO
456 San Mateo Ave. 583-6611
SAN MATEO
220 Third Ave., 343-4548
SAN CARLOS
1620 El Camino, 591-8256
PALO ALTO
460 California, 321-9011

DELIVERY SALES

NEED 12 MEN

Immediately
$3.75 hr.
age 20-35
Mr. Pratt
345-5718

SHOE SALESMAN

Experienced. Full time. Top benefits. Top pay against comm. 341-2445

WELDER, light gauge sheet metal. Union scale $386+ fringe benefits, steady work. 822-6568

I NEED a man to help me in my insurance bus. on the Peninsula. Duties are varied and interesting. For appointment 342-3424. Must have car and be over 21. Ask for manager

MUTUAL OF OMAHA

LIFE INSURANCE AFFILIATE
United of Omaha
Offers Opportunities
Ph. 349-5505
Mr. Chonofsky

Traffic Rate Analyst

Degree in Business Administration or traffic with minimum 2 to 3 years traffic rate experience with a commercial carrier or in industry.

Buyer

2 to 4 years experience as fabricated parts buyer in electronics oriented company. Must have good knowledge of fabricator items and read blue prints.

Position is in our Redwood City Corporate Offices. Extremely good benefits package. Please contact Mr. R. Gilliland, (415) 367-2282 or forward your inquiry to Mr. Gilliland, 2655 Bay Rd., Redwood City, Calif. Ampex is an Equal Opportunity Employer.

AMPEX

IMMEDIATE Opportunities for

DRAFTSMEN SENIOR

Requires 4 years drafting experience, preferably in the electronic industry. Must have thorough knowledge of materials and shop practices in the electronics industry.

INTERMEDIATE

Requires 2 years drafting experience, preferably in the electronics industry. AA degree preferred, but not required.

Excellent benefits and working conditions. Please apply in person to:

Mr. Al Sturr
Personnel Department

LENKURT ELECTRIC
(Subsidiary of General Telephone & Electronics)
Howard Ave. at Industrial Rd., San Carlos

An equal opportunity employer

MANAGERS FOR NEW TAX OFFICES

Needed by prominent Bay area tax firm. Must have strong accounting background, tax preparation experience preferable. Full training of our systems provided. Salary commensurate with experience and ability.

CALL COLLECT (415) 941-2422
BETWEEN 1 and 4 P.M.
PARAMOUNT TAX SERVICE
LOS ALTOS

SERVICE MAN for machine tool distributor. Must be experienced on mechanical, electrical and tape control machines. Excellent opportunity with growing firm. All replies strictly confidential. Phone for appt. (415) 593-2118

MGR. franchise sales, base $10M + comm. + expenses. Heavy travel. Worth over $20M yr. Must be top caliber men. Fee pd. Call 347-1002, Bob, Bruce Agency. Also fee.

GUARDS

to 63. Full or part time. Uniforms furn. Write P.O. Box 245, S.S.F. or call tel. 588-2707 9 to 5 p.m.

PART-TIME JANITOR. 1 to 1½ hours, 2 days/week. Anytime bet. 11 p.m. Sat. and 8 a.m. Sunday, 11 p.m. Sun. and 8 a.m. Mon. $30/mo. to start. San Bruno loc. Reply Box 657, Belm.

ARCHITECTURAL and structural engineering draftsman. Alaska. $1500/mo. salary. Trans. pd. 347-8843 or 347-0648

DISPLAY CLASSIFIED
223—HELP WANTED MALE

DISPLAY CLASSIFIED
223—HELP WANTED MALE

Newberrys

IF IT'S QUALITY YOU'RE LOOKING FOR

THE NEWBERRY COMPANY
is seeking.....:

FUTURE EXECUTIVES for its rapidly expanding NATION-WIDE RETAIL ORGANIZATION

We train you while you earn

ARE YOU—

- A High School, or College, or business school graduate?
- Ready to tackle a challenging career?
- Willing to learn a business from the ground up?
- Willing to relocate?
- Willing to take advantage of an opportunity to grow with an expanding variety department store business of over 50 years' successful operation?
- Willing to begin at a good starting salary with advancement to store manager and future higher position paying high annual incomes on a profit-sharing basis?
- Looking for job security with future substantial salary possibilities? And a pension at retirement?

Write or phone for a personal talk with Mr. Endicott, Phone No. 341-5811

221 Hillsdale Mall, San Mateo

IMMEDIATE OPENINGS for

- **ELECTRONIC TECHNICIANS**

NEW RATES: $4.52/hr. Days — $4.97/hr. Swing. Openings on both day and swing shifts. Challening complex testing, trouble-shooting and development assignments in our Production, Quality Control, Instrument Maintenance and Development functions. Microwave experience desirable. Experience on trouble-shooting or solid state circuits required.

- **HELIARC WELDERS**

Day shift. 3-5 year's minimum experience. Weld Aluminum and stainless steel. Military certificate desirable. NEW RATE: —$3.93½/hr.

- **GENERAL MACHINE OPERATORS/SET-UP**

Requires experience in operation and setup of standard sheet-metal, brake, shear and punch presses. Day shift: $3.35-$3.52/hr.

- **OFFSET PRESSMAN**

Swing Shift. Experienced duplicating machine operator with background on the following machine: A B DICK 369, AM 1250 and 2550, MGD 17x22.

MOVE TO LENKURT ... for opportunity ... for security ... for good pay plus professional recognition ... fringe benefits and working conditions

Apply in person (or send resume) to:
Mr. Al Sturr, Personnel Department

LENKURT ELECTRIC
Subsidiary of
GENERAL TELEPHONE & ELECTRONICS
1105 County Road San Carlos, California 94070
—an equal opportunity employer—

223—Help Wanted Male

FINANCE

A Growing Statewide Bank

IS SEEKING promising young men with Bank or Finance Company experience. Applicants should have 3 to 5 years Consumer Loan experience as Manager or Assistant Manager of a Finance Company Office or Installment Loan Department, and be interested in expanding their personal opportunities and in Broadening their Credit skills

THESE OPENINGS provide unlimited opportunities for future growth, security, and personal development. Interested individuals should submit resume to include past experience, education and present salary. All inquiries will be treated confidentially. Mail to A. Garrett, P.O. Box 7964, San Francisco, Calif.

MAINTENANCE HELPER $607—$697

Excellent opportunity to work in rapidly expanding recreation department assisting in operating and maintaining new centers and other facilities. Civil Service benefits. Eighth grade and 2 years construction or maintenance work or equivalent. Contact Personnel Office, City Hall, 330 West 20th Ave., 341-1331 before Thursday, Oct. 24.

City of San Mateo
An equal opportunity employer

UNUSUAL OPPORTUNITY

2 intelligent men. Ages 25-50 required, with sales ability. College not necessary. The Independent Order of Foresters has openings for men experienced in meeting the public. Dignified lifetime position. No canvassing, no soliciting, enrolling members. Earnings above average. For interview 345-5754

FIRST class San Mateo Motor Hotel wants first class Handyman. Must be completely exp. in minor plumbing and electrical repair. Only those with local exp. and top references need apply. Permanent full time position with excellent working conditions, salary commensurate with ability. Call 341-0966 ext. 601 for appt.

CAREER OPPORTUNITY

Farmers Insurance Group offers complete training program, minimum guarantee per month. Learn without disturbing your present job. To look into this outstanding opportunity, call for appointment. Days: 365-3816 Eves. 368-2334

REAL ESTATE DEVELOPER

Well established S.F. Peninsula Real Estate and Development Corp. offers an executive position in its Property Development Dept. Appraisal and Planning — Construction knowledge necessary. Legal background desirable. Send complete resume to Box 2678, The Times, S.M.

SERVICE technicians. General Electric Co. needs major appliance service technicians. 2 years exper. nec. Exc. salary and benefits. An equal opportunity employer. Call Mr. Brunello, 697-3411

HELP WANTED

I need 3 men to help me in my appliance business. Driver, sales, delivery work. $3.50 per hr. Full and part-time help needed. CALL DI 5-5718

FRY COOK

Full or part time. Apply HAL'S WHISTLE STOP
Ralston and El Camino Real
In Belmont

AUTO MECHANICS

Import car dealer. Needs good mechanics with foreign car experience. Should have "A" license. Be familiar with autoscan 4000 and be capable of becoming shop foreman. For interview, phone Mr. Sharp, 349-5571

UNUSUAL sales opportunity for ambitious, honest man who is willing to work calling on est. clientele, furn. leads, must have car. $100 week salary and comm. Call C. Joe Benoit, 342-9449

CUSTODIAN

Permanent. Full time. For apt. Complex. Reply Box 2670, The Times, San Mateo

LIFE-HEALTH Insurance and/or Mutual Funds salesman. Highest comm. in the business with good lead service. Will finance to $900/mo. For confidential interview write Box 2675, Times, S.M.

CUSTOMER service rep., min. 2 yrs. exp. distribution or order desk. Age 24+, clean cut. Negotiate fee. To $650. Management Services Agency, 1842 El Camino, Burl. 342-9441

CLOTHING MAN

Experienced — Part-time. Age 35 to 50. Call Mr. McCain 345-8282

CREDIT collection $625+. Top nat'l Co., expd. man to work branches. Need car! Mileage + expenses. Call Mel 347-1002, Bruce Agency.

LEAD man or trainee for industrial plant in Redwood City. Mechanical and supervisory skills. Good pay and benefits. For appointment call 9-4 p.m., Miss Carey 369-6211

Fry Cooks—San Carlos

Experienced
Call before noon 347-7121

STUDENTS and married men pick up orders from Fuller Brush customers. $50+per wk. Comm. 697-5647 Mr. Scott.

PART-TIME M-F 4:30 p.m.-10:30 P.M. STEADY WORK. JANITOR MARRIED STUDENT OVER 21 697-8601

UPHOLSTERY cleaner. Experienced preferred. Fabric Rug Cleaners, 440 B St, Redwood City, 368-6870

CUSTOMER relations $650. Phones, type letters and P/R. Transp./claims exp. helps. Mel 347-1002 Bruce Agency.

225—Help Wanted Male or Female

INSURANCE TRAINEES (3). $500 start. Age 21-49. Best training available. Mrs. Laster. JU 7-4425

PART-TIME HELP — Food mfg. packaging and kitchen help. Approx. 4 days/wk. 4-5 hrs. days. 345-7512

INCOME TAX PREPARATION OFFERS REWARDING OPPORTUNITIES

ACTIVE PEOPLE
RETIRED
OR
SEMI-RETIRED

Need people willing to work 4 months a year, full time, part time earnings the balance of the year if desired. Positions open throughout Bay area. Some experience necessary but full training in our systems provided. Salary plus commission.

CALL COLLECT
(415) 941-2422
BETWEEN 1 AND 4 P.M.
PARAMOUNT TAX SERVICE
LOS ALTOS

PAYROLL CLERK

$464 - $581

Requires 2 yrs. exper. processing financial records, including 6 mos. payroll work. Type 30 WPM. 3 weeks vacation and excel. benefits. In Redwood City education office. Call Linda Thayer, San Mateo County Schools, 369-1441, Ext. 551

COLLECTOR Exp. credit-collections or as phone svc. rep. Daly City. No fee. $450-$650. Fee jobs too. Management Services Agency, 1842 El Camino, Burl. 342-9441

COUPLE, Manage, Maintain, Apt.-Motel Bldg. in San Mateo. Apt.; Util. and Salary. Write Box 2682 The Times, San Mateo.

EXP. BARN HELP. 6-DAY WEEK. FULL TIME. WESTWIND FARM, LOS ALTOS HILLS OR CALL 948-5234

CAR RENTAL representative. Evening work, union benefits. Must have public relations experience. 761-3950

BEAUTY OPERATOR. Busy Shop. Half Moon Bay. Good neighborhood. Good commission. 726-4989

BOOKKEEPER, full charge. Growing business in San Mateo. Salary open. Call 626-8700 for appointment

227—Saleswomen Wanted

REAL ESTATE SALESWOMEN WANTED. California's largest land development co. needs licensed real estate saleswomen Now! An exceptional opportunity! Extra high commissions. Fringe benefits. Prospects furnished. Call 347-1470 for appointment.

228—Salesmen Wanted

TIRED OF THE COMMUTE? COME SELL FOR PITNEY-BOWES

Nationally known business machine firm wants salesman with executive potential for Peninsula territory. Excellent opportunity for advancement. Salary, commission and bonus. Creative sales experience in insurance, advertising or business machines helpful. Call or write today for confidential interview.

PITNEY-BOWES, INC.
1676 GILBRETH ROAD
BURLINGAME, CALIFORNIA
692-0461 or 697-9523
An Equal Opportunity Employer

AUTO SALESMAN

Should have experience selling any product, not necessarily cars. See Frank McCann, sales manager, if you want to sell Firebirds, G.T.O.'s, the new '69 Grand Prix and other Pontiac models.

Burlingame Pontiac
MOTOR COMPANY
PONTIAC DEALER SINCE 1932
200 California Dr., Burlingame
344-7141

SALES POSITION

Full time with Nationally recognized firm for educational service. Contact would be by qualified appointment which firm would make for salesmen. Commissions. 327-2149

REAL ESTATE SALES

No experience necessary. Men or women. Will train. Draw can be arranged. Red Carpet Realty. Ask for Nick or Gale. 697-4080 or 349-6666

229—Household Help Wanted

DOMESTIC HELP AGENCY

155 So. B. St. 343-5691
Mrs. Smith Mgr.

Upstairs Maid	$425
Couple Cook-Butler	$750
Couple Cook-Hsmn	$600
Maid-days	$385
Cook Hskpr. 1 adlt	$350
Hskpr. Child care	$250
Motherless Home	$250+
Day Workers car	$2 hr.

COOK HOUSEKEEPER

Experienced, competent. Live in. 1 in family, Hillsborough. Top salary. Rec. refs. 344-0773

HOUSEKEEPER—child care. Live-in. Pvt. room, bath, TV. Foreign speaking/new to country OK. Hillsboro, 347-8860

BABYSITTER needed in my home, full time. Must be mature. Hours 3:15 p.m.-1:30 a.m. Start immed. $25 wk. 342-1011, Burl.

BABYSITTER, mature, references, permanent part-time 2-3 days approx. 20 hrs./wk., my home. 28th Ave., S.M. 341-7351

Practical Nurse

Reliable. Live in or out. 992-5323

MOTHER'S HELPER. 3 days a week. 8:00 to 3:30. Mon., Thurs., Friday. 992-3498

BABYSITTER for 2 pre-school age boys. Vic. 23rd and El Camino. Own transp. Refs. 573-7761

CHILD CARE. Near Spruce School. 2 p.m.-7 p.m. including Saturday. References required. 589-0759

Action Ads Get Results

231—Situations Wanted Female

NURSE-HOUSEKEEPER

TOTAL CARE FOR YOU AND YOUR HOME
Bonded, Insured, Ref. Checked
Homemakers SF 989-6976
Redwood City 364-0161

HOUSEHOLD HELP

Housekeepers, maids, cooks, party help. Bonded, insured.
Homemakers, Inc.
364-0161

BRITISH girl requires position, child care/light housework. San Mateo area. Start Nov. 7 a.m.-4:30 p.m. 793-7034. Ref.

COMPANION and practical nurse. Mature, refined. For elderly woman or couple. Live in. References exchanged. 345-1974

BAKERY SALESLADY

Experienced, would like part-time work. 593-8883

NURSES, RN, LVN and practical. By hr. or day. Bonded, insured. Call HOMEMAKERS INC., 364-0161

Housekeeper

exp. reliable, fine refs. Live in. 826-8763 3-5 p.m.

IRONING

in my home. $1.40 hour. Excellent. 341-4744

232—Situations Wanted Male

TEND STORE? MIND OFFICE? Retired man. Varied experience. Full or part time. What have you? 343-6554

311—Child Care Services

LOVING day care for pre-school child in my licensed home near CSM. Fenced yard, play equip., play room. 345-8179

FOR SOMEONE SPECIAL smart bosses check the "Situations Wanted" in the Classified Ads!

400—FOR SALE and MISC. GROUP

411—Action Ads

ONLY $2 FOR TWO LINES FOR 4 TIMES

Advertise merchandise selling or wanted to buy. $35.00 or less total value — 2-line minimum, $2.00, $75.00 or less total value — 3-line minimum $3.00. Multiple items accepted. Price of articles must be included in ad. Commercial ads not accepted in this classification. No refund for ads cancelled.

WALNUT 8-drawer Mr. and Mrs. dresser with mirror. Excellent condition, $50. 589-2240

ELECTRIC RANGE 30-inch. Top condition. 3 yrs. old. $75. 343-3945

NEPTUNE Mighty Might outboard motor, 1 7-10-HP, 17 lbs., $60. Like new. 344-7523

EVEREST Jennings wheel chair, used 2 weeks, $75. Call 344-7523

STEREO console, AM-FM, extra speaker, $50 or make offer. 347-8173

BOAT trailer for boat up to 16 ft. Heavy duty. $50 or best offer. 349-1454, 591-3425

KITTENS, ½ Siamese, free to gd. home. Housebroken. 341-9368

HO TRAIN and race car set complete w/accessories. $75 or best offer 341-2046

CONN clarinet with case $50; 16 mm. movie camera $25. 344-7005

FORD '59 Convertible. Good top and tires. Needs engine work $60. 344-8786

AUTO. washer and electric dryer. Good condition. Moving. $75. 359-6385

DRAPES, beige linen, 8-ft.x15-ft. and 10-ft.x10-ft. $75 all or best offer. 349-3424

ARTLEY flute with case. Excellent condition. $75. 365-4320

2 DACHSHUND pups $15 ea. Adorable. DI 2-2593 eves.

POODLE-TERRIER SHAG PUPS. 4 female. $10 ea. 1 Male $15. 593-1191 San Carlos.

RAMBLER '61 sedan. Good commuter car. Needs body work. $75. 342-0291

GOOD desk, many drawers $44. kitchen table w-4 chairs $19. Exec. chair $12. 349-1306

SEA CHEST, large. $30; Tires, 4, $20, 5.60x15; Carpenter's tools, $10. 593-5741

NAUGAHIDE chr., ottoman, $30; floor lamp. $5; twin Simmons Beautyrest set, $40. 345-2777

GREEN sofa, matching chair, $65. Call 347-7291 after 1 p.m.

UNDERCOUNTER dishwasher, G-E, brown, $25. 349-5443

GOLF CLUBS, 5 irons, 2 woods, and bag. $25. 365-7565

KITTEN. Half Siamese. Free to good home. Hsbrkn. 347-8544

CLOTHES, boys', girls', 2-10. Twin girls. 50c.-$3. 591-6584

3 SIAMESE kittens, 2 blupt. 1 sealpt. healthy. 755-7022

WHITE German Shepherd. 8 mos. $25. 347-8892

ONE black Siamese kitten free to good home. 341-5265.

6-YR. crib and Kantwet mattress. $25. 349-3560 aft. 12.

WASHER, Dryer comb. $35. Sofa, $30. 726-5736.

AUTOMATIC Washing Machine. Good cond., $40. 345-5587

TRAVELAIRE room cooler. Like new $20. 345-8717

FREE darling kittens. Housebroken. 345-5485

LIKE NEW Port. TV, 16-inch G-E Used 5 mos. $70. 343-5256

VOIT WATER SKI. Fine condition, $25. 343-3179 aft. 6 p.m.

FREE KITTEN to good home. Call 345-0661

NEW G-E pink built-in unit stove .Compl. $35. 349-1703

2 WALNUT step tables and 1 cocktail table. $35. 593-2543

Want Ads Get Results
PHONE
342-7711

411—Action Ads

LARGE double bed, $45 w/box springs, mattress. Excellent condition. 756-3829

FREE Kittens. Part Persian. 345-4507

412—Wanted To Buy

WANTED DUCK AND GEESE Decoys. 355-0849 eves.

WANTED Aquarium. 10 gallons and complete accessories. 726-2835

421—Antiques

Old World Antiques

Sensibly priced, 18th Century furn. Fr. armoires. See selection of fine merchandise.
Marguerite's Galleries
3351 El Camino Real Atherton
Open. Tues. thru Sun. 10-4
Closed Monday 369-2755

423—Auction Sales

AUCTION — FURNITURE, New and used. Every Thurs. 7 p.m.; Sat. 11 a.m. — POULTRY every Sat. 1:30 p.m. — CATTLE Sat. 3 p.m. REED'S AUCTION Liquidators, 4125 W. Jackson, Hayward. 782-6161

431—Household Goods For Sale

3 RMS. $249

6-foot Sofa — 2 End — 1 Coffee table, 2 lamps. Panel Bed Frame — Box Springs — Innerspring Mattress — 2 Night Stands — Dresser — Mirror, 5-piece Dinette Set.
BANK TERMS
OPEN 'TIL 9 P.M.
Sat. 9:30—5:30 Sun. 12-5
FURN. DISCOUNT HOUSE
2406 El CAMINO
REDWOOD CITY

3 ROOMS

MODERN
15-piece living room, bedroom dinette
$199—$2 WEEK
DIRECT
1060 El Camino
SAN CARLOS

MISCELLANEOUS baby furniture and other household articles. Call 9 a.m.-noon only. 593-2324

CARPETING

Left over from model home. Gold or avacado — Huge Savings. CALL 344-2218

Louis XV 6-pc. Bdrm. Set

Royal walnut with white. Make offer. 589-8813

MOVING

Must sell furniture, furnishings and rugs. 501 El Cerrito, Hillsborough.

Persian rugs, Turkeman

Two 6x4 and one 7x5. $98, $160, $265. 994-1054 eves.

3 ROOMS

SPANISH
22-piece living room, bedroom, dinette.
$299—$3 WEEK
DIRECT
1060 El Camino
SAN CARLOS

DELUXE bdrm. set, lt. wal. swing bed, lg. fine pcs — Oct. ant. white occ. table — ant. white rattan 5 pc. dinette set, 2 uph bar stools, dishwasher, recliner chair, other pieces. 697-0405

MOVING: DINING SET, DAVENPORT AND CHAIR. RUGS. OTHER ITEMS. 697-4725

MAHOGANY bedroom set, box springs, mattress. Lane cedar chest, other items, all in very good cond. 851-0434

9x21 milk chocolate brown cotton twisted loop carpet plus-pad, $85, assorted twin bed spreads. Call 592-6096

DRAPERIES. Moving, must sacrifice; fine neutral draw drapes, 95-in. long. Exc. cond. 3 rooms, kitch. 342-2565

3 ROOMS

MEDITERRANEAN
22-piece living room, bedroom, dinette
$399—$4 WEEK
DIRECT
1060 El CAMINO
SAN CARLOS

HIDEAWAY SOFA BEDS, including full mattress, $139.90. Peninsula Hideaway Bed Ctr., 280 El Camino, San Carlos. Daily 10-9, Sat. 10-6, Sun. 12-5.

SACRIFICE!

NEW Spanish style din. table, 6 chrs., china cab. $650; 341-9162 or 344-8958

'68 Magnavox Sereo. Spanish style cab. $250. Brand new. Adler sew. mach. Deluxe 355-2847

DOUBLE bed, box springs, mattress $40; single bed $7.50; red desk and chair $20; fold-a-way bed $10. 341-4352

DOUBLE BR. set, dresser/mirror, bkcase hdbrd., tw. size bed, duplex bed, bike, lamps, end tble., etc. 344-6571 eves.

MUST sell immedi

433—Household Goods Wanted

CASH NOW
Used furniture, appliances, household goods. 782-6161

435—Garage Sales

GARAGE Sale Fri. - Sat. - Sun. 8-5. Wig, typewriter, books, jewelry, hideabed, chair. Misc. furn. Clothing, many other items. 205 San Miguel Way, San Mateo Village.

3923 Marshall Ave., S.M.
off 39th Ave. and Alameda. Fri., Oct. 18, 9 a.m.-9 p.m.

GARAGE SALE. Furniture, children's clothes, books, gift items, etc. Oct. 17-19, Thur., Fri., Sat., 10-4 p.. 462 Imperial Dr. Pacifica. Free coffee

436—Misc. Wanted

Liquor License Wanted
on sale general, San Mateo County, 347-5444

437—Misc. For Sale

RUMMAGE SALE
Clothing, furniture, books, rugs, some antiques. Lowest prices in the county. Please call us for prompt pickup of your discarded articles. DISABLED VETERANS SHOP, 116 E. 25th Ave., San Mateo, 345-0306

LUCITE Acrylic sheets clear (as glass), 5 carloads. Fact. 2nds. Save 50%; also boat resin $3.25 gal. 5s, sgl. $3.75. Abe Schuster Fibergias, 6211 Telegraph, Oakland. 653-3588

GLASS display counter, Cash registers, Upright display cabinet, Long circular Wig display counter, 2 Wet stations w/Mirrors, and Miscell.; No offer refused. 3618 Orinda Dr.; San Mateo Village.

GOVT. surplus, Big savings on all types test equip. Scopes, meters, racks, ham equip, ofc. equip., tools, etc. 1045 S. Claremont S.M. 341-9747

POOL TABLE
Brunswick Monarch 4½x8 ft. $400. 345-7890

RELAX-O-CIZOR
Fully equipped, all extras. Never used. $225. 342-7386

VACUUM SALE
$9.95 and up. Kirby, Luxs, Hoovers, G-E Also repairs. 1628 Palm Ave. Vacuum. S.M.

FIREPLACE WOOD
Oak, Pine and Eucalyptus. Deliveries. Call 344-1925

POOL TABLE complete with cues, balls, rack, etc. Less than one year old. Excellent condition. 697-6073

TYPEWRITER, Underwood, 11 in. standard, script type. 3 yrs. old. Excel cond. $100. 583-2644 aft. 5 p.m. wkdays

HOOKED rug, 12x21½-ft., beige $30; Suitcase, large, $35; RCA radio $10; call 343-4962 after 2 p.m.

USED building materials: sheet rock 4x8; celetex, 4x12; asbestos sheets. 366-6809

TURKISH rug, 10x13.8 ft. Ispahan $275; Westinghouse upright freezer, 12 cu. ft. $75. Call 591-8325

LARGE Hotpoint electric stove, $35; youth bed w/mattress, box spring, $20; Relaxacizor, $60. Call 359-0344

POOL TABLE slate, orig. $1000, sell $750. Dice table orig. $75, sell $35. Vibrator chair, $100. 878-4871

439—Sewing Machines

SINGER
- IT'S SEWING MACHINE TUNE-UP TIME
ONLY $4.75
SINGER will come to your home and tune-up any make or model sewing machine. CALL TODAY!!!

SINGER CO.
CALL 349-5188
OR
CALL 344-5727
AN AUTHORIZED SINGER AD

WHITE TUNE-UP
9 POINT TUNE-UP $3.95
Clean, oil and adjust. Reg. $8.50 service only $3.95. SALE! '66 Singer repossessed $24.95. Slant needle, full auto., zigzag $44. White Sewing Center, 148 W. 25th Ave., S.M. 341-8218

441—Jewelry-Diamonds

Flawless 1½ ct. diamond
Appraised at $3200
Asking $2600 592-5308

DIAMOND Wedding Set, New, Size 9 man's, size 6 woman's. Diamonds are set in white gold 14 K. $120. 588-1916

433—Furs

MINK STOLE
10 skin Autumn Haze, fully let out. $150. Call for appt. 344-3963

451—Musical Instruments

EXPERT BAND INSTRUMENT REPAIR. Reasonable, fast service in our complete new shop. Located at Bruce Stewart Music Co. AAA Band Instrument Service, 1711 So. El Camino Real, San Mateo 341-5757

PROF. musician retires!!! Fender dual Showman w/D-140's; Bandmaster top w/2 D-130's in cabinets; twin reverb. amp; Farfisa dixe organ; Jazzmaster guitar; 2 reverbs, Shure mike. Best offer. 588-9170

BAGPIPES
Excellent condition.
369-3093

452—Musical Instruments

LESSONS $1
ORGAN, GUITAR, PIANO, Drums. San Carlos Organ Studio, 1156 San Carlos, S.C. 591-4120. Open Evenings.

Want Ads Get Results

454—Pianos, Organs

Why Buy
RENT!
Only $3 Week
New
Piano or Organ
Includes 3 days in Las Vegas
BALDWIN
Piano & Organ Co.
1745 SO. EL CAMINO
SAN MATEO
OPEN FRI. EVES. 345-1696

Rent a Quality Organ
OR SMALL PIANO
For as long as you wish! Used only as rental. Musically perfect. Good condition instruments. For as low as $10 per month.

Carnes Piano & Organ Co.
349-1404

"BEAUTIFUL spinet piano upright. Small contract balance. Also Kohler & Campbell console regularly $595. Now $495. Write or phone Sherman Clay 250 Hillsdale Mall, San Mateo, Calif. Telephone 415-349-1204

HAMMOND J212 organ with Leslie speaker. Still under warranty. Perfect condition. Will sell for $900 or terms. Call 341-0287

BALDWIN ORGAN
PAID $1800 Sell $600
Nice cond. 588-0570

ANDREW Kohler Baby Grand 5-ft., 2-in. — recently refinished. $750.
341-4932

RENT A PIANO OR ORGAN
Sherman Clay—349-1204

TOP CASH
for your used piano. SHERMAN CLAY. 349-1204

GULBRANSEN organ. Model E. Perfect cond., with or without Leslie speaker, $1400 or offer. 349-4238 aft. 4

462—TV Rentals

Rent New Color TV-TONITE
No Deposit, Free Service
Rent can apply to purchase
BLUE CHIP STAMPS
573-7585 'til 9 p.m.
(in S.F. 992-2850 'til 9 p.m.)

464—Hi-Fi, Stereo, Recorders

STEREO console, Packard Bell deluxe, Danish modern, some minor dents on wood. Cost over $500. Sac., $195. 349-1306

471—Office Equipment

MOVING sale. Desks, recorders, copy machines. Make offer. 342-4393 or evenings 591-7989

TYPEWRITER, executive, IBM electric, model C, excellent cond. $250. 349-1973 eves., 343-4548 days

ALWAYS large selection of quality used office furniture BROWN OFFICE FURNITURE. 490 So. Airport. S.S.F. 583-1873

OFFICE desk and chair. Almost new. Beige and brown. New $250 — asking $150. 349-4238 after 4

479—Appliances for Sale

Washers
Dryers
Refrigerators
FROM $59 EA.
RECONDITIONED, GUARANTEED, INSTALLED.

HI-LO APPLIANCE and TV CENTER—BELMONT
564 El Camino 593-8237

KENMORE washer $45. G-E washer lk. new. $65. Kenmore washer and dryer $125. Norge gas dryer, $75. Lady Kenmore Dishwasher, $65. Guaranteed, can deliver. 355-1473

Vacuum/Sewing Machines
UNCLAIMED REPAIRS
$6.50-$24.50 None higher. Guar. Kirby, G-E, Hoover, Electrolux $15. Kirby, Factory rebuilt $59.50. New $169.50. SAVE and call A&G 341-8218, 148 W. 25th Ave., S.M.

SACRIFICE MAYTAG DE LUXE DRYER, $135. FRIGIDAIRE FLAIR RANGE WITH EXTRAS, $200. 349-3956 EVES.

GAS DRYERS — All types used appliances. Exc. cond. DEALERS APPLIANCE, 1529 So. B St., S.M. 341-7777

'63 O'KEEFE & MERRITT gas range with canopy. 4-burner, pull-out drawer, storage. $100 or best offer. Call 341-3619

G-E WASHER. 7 years old. White with water saver. 5 cycles. Good running condition, $50. 341-4622

LOOKING FOR TOYS TO FIX UP FOR CHRISTMAS? Start by checking the Classified Ads now!

481—Pets, Poultry, Livestock

German Shepherd Pups
6 WEEKS OLD
Call 344-5014 after 6 p.m.

GERMAN Shepherd puppies, purebred. Avail. approx. 3 weeks. $35, male. $25, female. 697-2427

ENGLISH SETTER — AKC; Male 9 mos.; Top blood line. Must sacrifice $100; 593-6722

FEMALE German Shepherd 10 mos. old, AKC, all shots, excellent temperament, good with children. Call 349-1703

MANY fine dogs and cats need RESPONSIBLE homes. Pets In Need. Dogs 854-0328, Cats 323-4514

FOR A REAL HAPPENING advertise your business service with a Classified Ad. For action dial 342-7711, 369-1791,992-2262

481—Pets, Poultry, Livestock

HORSES—LIVESTOCK
PASTURE AND BOARDED
In Pesdadero 879-0141

German Shepherd Female
7 months. AKC, shots. $75. Call Mr. Hamilton 347-6634

Pomeranian Puppies
AKC reg. Small, friendly. $75/best offer. 368-2705 eves.

SIAMESE KITTENS
Also stud service. 368-9797 or 593-8827

PEKE PUPPIES AKC
6 WEEKS OLD
588-0941

Min French Poodles
6 weeks old. Purebred. 342-3957 after 6 p.m.

481—Pets, Poultry, Livestock

RIDING INSTRUCTIONS, English and western. Also horses for sale, hunter and trail type. Boarding, pasture and stalls.
TRIPLE SPRINGS RANCH
Half Moon Bay
591-2474

Bulldog Puppies AKC Reg.
Top-winning blood lines, champ. sired. Males, females. 755-7725

7-YEAR-OLD
black Morgan mare and 5-mo.-old reg. colt $500. 344-3466

486—Sportsmans Guide

DEEP SEA FISHING
DAILY—HALF MOON BAY
GARDNER'S 728-3377

489—Furniture Rental

DIRECT TO TENANT
RENT FURNITURE
☆ MONTH TO MONTH ☆ APT. OR HOUSE
☆ PURCHASE OPTION ☆ 3 ROOMS—$22 MO.
☆ DELIVERY IN 24 HRS. ☆ VISIT OUR SHOWROOM
CUSTOM FURNITURE RENTAL
347-6631
1336 MARSTEN RD., BURLINGAME

500—RENTALS GROUP

500—General

UNFURNISHED HOUSES
In Burlingame: 3-BR, cathedral ceiling in living room. Close to schools and transportation ... $285.

In Belmont: Immaculate condition, panorama view of Bay. Ready for immediate occupancy. 3-BR, 2-Bath ... $325.

COCKCROFT & CO.
REALTORS—MLS
1345 Howard Ave., Burlingame
344-1778

NO FEE
W/Side 2-br. unf. hse. $225
Studio furn., walk dntn. $115
NEW LISTINGS EVERY DAY
ANDERSON & DRUCKER
407 South B St., S.M. 347-8231

We Specialize in Rentals
25th Ave. Stores $120-$165, 4-bdrm., 2-ba. home w/sunrm. $285

HILLSDALE REALTY
124 W. 25th Ave., S.M. 349-1431

501—Apartments for Rent Furnished

BELMONT

MAGNIFICENT VIEWS
BRAND NEW AND EXCITING
1 and 2 Bedrooms
Elegant recreation room
Beautiful pool. Elevator
AEK including dishwashers
Immediate Occupancy
Adults, No Pets

CHALET APARTMENTS
Mgr. Mrs. Woodward, 593-6422
1048 Continental Way

WAGON Wheel Apts. 2130 Valerga 1-BDRM. $160. W/w carpets, AEK. Near shops. 593-2966 or 591-3313

BURLINGAME

$140
1-BR. Couples only. Call after 6 p.m. 343-0595

REDWOOD CITY

1-2 BR.; Pool; Adults
770 - 9th Ave Call
10 to 7 p.m. 366-4507

SAN CARLOS

FURNISHED STUDIO—$95
Agent. 591-5395

SAN CARLOS, close-in, newly furnished 2-bdrm. Electric kitchen, pool, elevator. $195. Adults. 593-3351, 551 Walnut.

STUDIO. Utilities paid. Downtown. Small. Quiet Older and permanent person. $90. 817 WALNUT STREET.

SAN MATEO

COLONIAL APTS.
$165-$180
Spacious 1-2 Bdrms.
Comfortable, convenient, new carpets, drapes, easy freeway access. 467 N. Idaho, Mgr. apt. 2. 342-2998

FURNISHED APT. $70
Ladies preferred. Close-in Downtown San Mateo. 343-5422

Furn. Studio Apt. $110
Water/Garbage paid. 1022 East 4th Ave.; 345-5233

FURN. 1-BDRM. $150
Adults only. 1-yr. lease.
SOFOS 347-2001; 349-2177

WOODLAKE Gentleman to share with same, Townhouse, temporary or permanent 342-6855

502—Apartments for Rent Unfurnished

SAN MATEO

501—Apartments for Rent Furnished

SAN MATEO

STUDIO $155 MODERN
Kitchen, bath, patio. ½ block West Hillsdale shops. 341-2560

SOUTH SAN FRANCISCO

$190 — New unique 3-rm. apt. SK 1-0513 in the p.m. 583-3326 in the country. Phone a.m.

502—Apartments for Rent Unfurnished

PARDON OUR PRIDE
But, these spacious two-bedroom, two-bath apartments are so special we can't help but be overly enthusiastic. Fireplaces, wood-paneling, self-cleaning ovens, individual patios, underground parking, huge, huge bedrooms and a waterfront view are just some of the features you've got to see to believe. Prices start at $265. Call 341-9082 in San Mateo now.

BELMONT

Carlmont Shopping Village
Lovely 1-BR. garden apt. Part util. 1 Adult. $125. 593-4344

$130-$155, 2-1 bdrms.
AEK, carpets and drapes, pool. Call Mgr. 593-1243

BURLINGAME

1-Bedrm. Apts. $155/Mo.
255 El Camino Real. See Mgr. Apt. 300 or call 344-7356

STUDIO $85
593-6618

SKYLINE TERRACE APTS. The very finest 1, 2, and 3-Bedroom apts. Skyline at Trousdale, 692-2766

DALY CITY

BEDROOM apartment. Buy appliances and some furniture. Clean lower. Large fenced back yard. 755-7451

EL GRANADA

2-BEDROOM. Partly furnished. Nice and clean. OCEAN VIEW. $135 mo. 726-2550 after 6 p.m. or all day Sunday

FOSTER CITY

$175 UP — Commodore Garden Apts, Foster City. 1, 2, or 3-bdrms., w/w cpts., drapes. Elec. kitch. Patio or balcony. Rent incls. Commodore Raquet Club with swimming pool, tennis courts, clubhouse, etc. 341-6547

PACIFICA

$165. 2-Bdrm. view apts., w/w carpets, drapes. AEK. Available now. 2400 Skyline Blvd. 359-5316

REDWOOD CITY

Luxurious 2-Bedrm. 2-Bath $245 up
Fireplace, pool, elevator. The Arlington, 235 Arlington Rd., op. Wellesley. Crescent Park 368-6325

EXECUTIVE 3-BR., 2-bath, cpts., drpes., DW, patio and pool. $315. 141 Wellesley, Crescent Circle, R.C. 369-6500

SAN CARLOS

Live in San Carlos
FURNISHED—UNFURNISHED
Apt. House Assoc., call: 591-8822, 591-5989. Hrs. 9-6. NO FEE.

1-BR., 1-bath deluxe apt. $190. 2-BR., 2-bath. $250. All air cond., vacuum system, swim pool, sauna bath. 592-6689

LOVELY 1-bedroom, quiet, all-electric kitchen, w/w carpets, drapes, water and garbage paid. $135. 591-0409

YOU CAN'T PLEASE EVERYONE, but it's easy to find a buyer with a classified ad. Try it! Dial 342-7711, 369-1791 992-2262

SAN MATEO

THE GLENDORA
New Luxury Garden Apartments
WESTSIDE SAN MATEO, NEAR COLLEGE OF S.M.
1-BR., 1-Bath ..... $180 up
2-BR., 1-Bath ..... $225 up
2-BR., 2 Baths ..... $260 up
Large Patios or Balconies and Elevators.
2-Car Parking Available.
2 blocks to Shopping Center.
COR. GLENDORA AND OVERLAND DRIVES
MANAGER: 341-1838

SAN MATEO INVESTMENT CO
REALTORS — SINCE 1935
4100 S. El Camino, San Mateo 349-2121

LARGE 1-Bedroom — $140. Carpets, drapes. AEK. Garbage disposal. Pvt. patio. Close to shops, trans., 343-0995

2-BDRM. apt. Hillsborough area. $410 month. Hare, Brewer & Kelley Inc., 327-5700

502—Apartments for Rent Unfurnished

SAN MATEO

CLOSE IN BAYWOOD
2-BR., 1¼ baths. Lg. Living Rm. Formal Dining Rm. All util. inc. $250 mo. on lease. $250 security deposit.
SAN MATEO ASSOCIATES
1424 El Camino, S.M. 341-8704

$175 2-Bedrm;
Bright and clean! Close in. Adults only.

Grow & Doughty 342-6636

Spacious 3-Bedrm., 2-Bath
Fireplace, Pool. Adults. 211 Elm St., 347-3233

FINDERS KEEPERS
Once you see this spacious 1 bdrm., waterfront apartment, you will want to keep it forever. Plush carpets, drapes, all-electric kitchen, underground parking, and many more features. $190 per mo., Call 341-9082 in San Mateo.

FOUN-TAINE APTS.
2 bdrms., 2 baths, $175 and up. Completely carpeted and draped. AEK. Private patios. Hillsdale East Overpass to S. Norfolk. Right 1½ blocks to the Foun-Taine office. 341-9923

19 Crystal Springs Rd.
CHOICE BAYWOOD
Spacious 2-BR. plus lge. priv. patio in beautiful setting of quiet distinction. Adults. Mgr. No. 3. Phone 343-6905

THE HILLSBOROUGH WEST. Newest, most luxurious — pool, sauna, 5-acre garden site. ¼ block to shopping. Furnished or unfurn. From $155. Info., 341-1255.

Luxurious 3-bdrm., 2 baths, wall-to-wall carpets, drapes, AEK, $240.

ALLIED
17 W. 41st Ave. Call Anytime
341-8716

18 MOUNDS ROAD
Spacious 2-bdrm. prestige area View of Hillsborough and the Bay. $325. 344-2057

2-BDRM., AEK $140
HARRIETTE T. DAVIS Realtor
302 E. 5th, S.M. 342-9023

LUXURY 1-Bdrm. $165; 2-Bdrm. $190; Carpets, Drapes, AEK w/dishwasher. Pvt. patio. Swim. pool, Adults. 349-1014

LOS PRADOS. 3-BR, 2-bath, w/w carpets, drapes, electric kitchen. $240 month. Call 755-1125 or 583-4681

EXQUISITE 3-BR.
2-bath, huge deck. Adults. 210 Mt. Diablo, 344-2353 aft. 2.

BAYWOOD Arroyo Court. Spacious 2-BR., fireplace, AEK, carpets, drapes. Gar. Steam heat. Adults. $275. Lease. 342-3485

S.M. DRIVE. Spacious 1-BR on 1st. floor. Newly redec. Excel. close-in loc. Adults only. $130. 854-3171, Menlo Park.

503—Apartment for Rent Furn. or Unfurn.

BELMONT

TEN MULBERRY CT.
Quiet, wooded, away from traffic noises, convenient to shopping, freeways. Seeing deer on grounds not uncommon. Richly appointed, spacious 2 and 3 bdrms., elevator, pool, dishwasher etc. 593-7446

SINGLE occupancy garden cottage partly furn. $100. Garage, all utilities incl. References. Reply Box 2677, The Times, S.M.

REDWOOD CITY

$160 UP
Artistic! Elegant! Pool! 1-2 bdrms. Luxurious appointments, BBQ, patios! 2 blocks W. of El Camino, 1212 Whipple, 365-2762

511—Duplexes, Triplxes for Rent Furnished

SAN CARLOS

1-BDRM. CLOSE IN
Single man. $140 mo. Util. pd. Agt. 593-7895; 593-4376

2 Bdrms. Sunnybrae-$250
UNITED PROPERTY SALES
1419 Burlingame, Burl. 342-7216

512—Duplexes for Rent Unfurnished

SAN MATEO

DE LUXE duplex. View. 3-BR, 2-BR. Carpets, drapes, stove, refrig. $275. Apply 24-42nd Ave., S.M. (Liquor store).

2-BDRM. Ranch-style duplex. Private garden, w/w carpets, drapes, AEK, vanity bath. Gar. Lease $180. 589-3097

WESTLAKE. 2-BR., 2-CAR GARAGE, YARD. NEAR SHOPS. ADULTS. NO PETS. LEASE. 345-1260

ULTRA deluxe 2-BR, almost new. W/w cpts., drapes, AEK. Close to everything. No pets. Lease. $225. DI 2-5153 DI 2-6696

521—Houses for Rent Furnished

SAN MATEO

Nicely furnished
split-level 2-bdrm. 2-bath. Best Sunnybrae location. $235. UNITED. 342-7216

3-BR., 2-bath, refrig., stove. ALL NEW FURNITURE. Excell. Loc., 1 block to bus. Adults only. 141 Elm St. 342-5621

NEAR Hillsdale. 2 bedrooms, 1 bath, family room. Garage. Adults. No pets. $200 month. 349-0349

522—Houses for Rent Unfurnished

3 Bdrms., 2½ Ba. $300
large rooms, central hall, separate dining room. Burl. Park Limit 4. United Property Sales, 342-7216

NEW 3-BDRM. HOMES w/fully electric family style kitchens. Including carpets, $250. mo. 467-8454

522—Houses for Rent Unfurnished

BELMONT

LOVELY 3-BR home. Excel. area. 3 baths, fam. rm., AEK, carpets, drapes. Beaut. yard. Schools. Lease $300. 12/1. 593-9114

FOR LEASE — 3-bedrm., 1-bath, 2-car garage, dishwasher, cpts./drps. Lge. backyard w/high fence for privacy. Covered patio. $225. Call aft. 7 p.m. 593-4928

$300. LGE. custom 2-BR. on sheltered ¾ A. Gardener incl. Elec. kitch. Carpets, drapes. Close to shops. Ideal retreat for working couple. 593-6191

ELEGANT 2-BDRM.
$230. Fireplace, living rm., dishwasher, view. 365-3405

BRISBANE

NEW VIEW 3-BDRM. HOME — w/fully electric family style kitchens. Including carpets. $250 mo. 467-8454

BURLINGAME

FRONT HOUSE
Crescent Ave. Large Deluxe. 3 bdrms., 2½ baths. Approx. 2000 sq. ft., living area, Incl., some carpets, drapes. Limit 4. $300. UNITED Property Sales. 342-7216

LOVELY 3-Bdrm; 2-Bath
Home with magnificent view and beautiful garden. $450 per month includes Gardner.

Grow & Doughty 342-6636

EL GRANADA

NEW 3-bedroom, 2-bath house garage. Next to Doelger's new development. 726-2673

SAN BRUNO

2-Bdrm. Unf. $170 Mo.
Close-in. Adults. References required. 342-2312

SAN CARLOS

LARGE 3-Bdrm., 1¼ BATH: Separate Dining rm. and Dinette. 1 car carport. On Laurel St., $250 per month. HILLMUTH, REINHARDT, ANDERSON, REALTORS. 592-1415

SAN MATEO

4 BEDROOMS, 2 baths, Fami rm. AEK-Nr. Intermediate Schl Located on Marina Lagcon., access to boating and water skiing. Comb. carport and covered patio. Lease + Deposit. Reply Box 2684, The Times, S.M.

PARKSIDE, Immaculate 3-BR, 1½-bath, 2-car garage. Elec. stove. $225. Lease. NELSON REALTY, 610 S. Norfolk, S.M. 344-7654

LARGE ATTRACTIVE
5-BR. older home. Central S.M. location. $400 mo. includes gardener. 323-6779, 323-8959

6-BR.—3-BATH—3-CAR
S.M. Park. Carpets, drapes. Avail. now. $350 mo. 343-2882

3 BDRMS., 1½ baths, 2-car attached garage. Wall-to-wall carpets, stove. Lease plus deposit. $240. 573-7503

4 BEDROOMS, 2 baths, 2-car garage. Family room. 1-year Lease. $285. mo. 349-2846

3-BDRM., 2-bath, refrigerator, stove. Excellent location. Only one block to bus. Adults only! 141 Elm St., 342-5621

SUNNYVALE

3-BR., 2-BATH HOUSE — VERY CLEAN. NICE YARD. STOVE AND DRAPES. $165 MO. LEASE. 343-8917

531—Rooms for Rent

DALY CITY

SUNNY furnished front room in private home. Kitchen priv. Ladies only. Daly City. 992-7858; 755-6529

SAN CARLOS

WESTSIDE close-in, lge. rm., pool, parking, laundry. Gentleman only, permanent. $80 mo. 592-3760 eves., wkends.

SAN MATEO

LOVELY sunny room facing garden, near bathroom, priv. entrance. Nr. transp., shop. $65. 349-5940, S.M.

533—Room and Board

CONGENIAL lively company. Plenty of tasty food. Use of pool table, working man, cozy rm., all meals. (Lunches packed). $37.50 wk. 343-7402

BELMONT

DO YOU LIKE CHANNEL 9
and GOOD FOOD? Near CSM. 591-3822

BURLINGAME

TOP Burlingame loc. 3 meals day, 5-day wk. Quiet neighborhood, indry., yard. 1438 Floribunda 342-4940, 347-7521

535—Rest Homes

SENIOR Citizens. Beautiful home-like living. Single rooms. All diets. 24-hr. care. Dr. on call. 343-9774

537—Hotel—Motel

MOST REASONABLE SAN MATEO MOTEL
(Modern) Kitchen Apts.
Daily-Weekly rates.
801 S. Bayshore DI 3-9456

553—Resort Rentals

LAKE TAHOE

INCLINE VILLAGE. 3-BR., 2-bath Furn. AEK, TV, Stereo, Washer-dryer. Frpl. From $150 wk. $75 wkends. Aft. 6, 756-4695

SOUTH Tahoe Valley Winter Season members. New AEK. 5-BR., 3-Ba. Firepl. Carpeted. 241-7025

SOUTH Shore. New cabin, completely furn., sleeps 4. Near clubs, H.V., skiing — mile. $75 wk. 345-5693

561—For Rent or share Basis

LOVELY RESIDENCE FOR EMPLOYED YOUNG WOMAN. ALL PRIVILEGES. ATTRACTIVE 349-3281

Want Ads Get Results
PHONE
342-7711

561—For Rent on Share Basis

COUPLE w/share split level Belmont view home. Separate bdrm., family rm. w/fireplace, bath. Sep. entrance. All util pd. $125. McClain Realty 349-1441

2 GIRLS need one girl to share 3-BR apt. Belmont. $88 month. 591-2210 anytime.

SENIOR lady will share conveniently located home very nr. Hillsdale w/empl. lady. Garage avail. $80. 345-1460

WOMAN to share modern 3-BR home with same. South San Francisco. Close to transp. and airport. $80. 583-5114

565—Rentals Wanted

STEAMSHIP Executive. Couple with 2 children require 3-BR. or lg. 2-BR. unfurn. home in San Mateo, Burl. area. Refs. Phone 574-9624. Ask for Apt 101

MATURE empl. gent needs clean studio, cottage or sm. apt .w/gar .or car sp. S.M. or Burl. Reas. 341-4932

TEACHER desires Burlingame studio, furnished. $100. month maximum. 343-9851 between 7 p.m. and 9 p.m.

COUPLE with two small children immediately needs 3-BR., or lge. 2-BR. home in S.M., up to $180. 345-3124

COUPLE with dog desire 1 or 2-br. apt. or house. Pay to $145 month. 347-5880 after 3:30 p.m. or weekends.

581—Stores and Offices For Rent

Belmont
Professional offices, 30 cents a sq. ft. including utilities and janitorial services. Answering service available. Carpeted. 720 El Camino Real.

Hillmuth, Reinhardt Anderson, Realtors
977 Laurel San Carlos
592-1415 Eves. 369-7852

BURLINGAME

OFFICE suite — very attractive, loc. Burlingame Ave. 900 sq. ft. including 2 plush paneled exec. offices. Carpets, drapes, parking space. Avail immed. $225. Lease. 583-6610

BURLINGAME AVE. 2 paneled rooms and recept hall. 900 sq. ft. incl. util. $225 per mo. call UNITED, 1419 Burlingame, Burl., 342-7216

4 CONNECTING offices, 682 sq. ft., carpeted, air cond., parking. $250. 819 Mitten Rd., Suite 41, near airport. Available soon. 692-2078

SAN MATEO

DELUXE
4-ROOM SUITE. Vicinity Ben Franklin Hotel. $165.

Grow & Doughty 342-6636

START OFF FRESH
in a new modern store for lease 170 W. 25th Ave. 20x70 $325 per mo. Has large mezzanine. Call Lancer Realty, 345-4858 or Mr. Zachary at 345-1609

SUITE suitable for physicians, dentists, attorneys, or Realtors. On Greyhound and local bus lines. All utilities included at $250. Worth inspecting.

ROCHEX & ROCHEX
106 S. El Camino, S.M. 344-6831

9 MODERN OFFS., LOW RENT. 3000 sq. ft. All or part, sgle. 12x21 $65. 15x28, 2 offc., $90. Nr. Bus, Trains. P.O. 933-3999

DOCTOR — DENTIST SUITE or general office. Can share. Approx. 800 sq. ft.; parking. 328 N. San Mateo. 342-4940

STORE FOR LEASE
1923 S. El Camino, 2360 sq. ft. Parking. 345-6376 bet. 6-8 P.M.

583—Industrial Commer. Prop. for Rent

WAREHOUSE SPACE
346 SQ. FT.
Close in San Mateo
On Lease at $60 per month.

Grow & Doughty 342-6636

WAREHOUSE, San Carlos. 6,000 sq. ft., 2 offices, carpeted, 1000 sq. ft. Suit mfg., storage 10c ft. 593-4333, 593-9407

COMMERCIAL LOT —5000 sq. ft. 1130 Humboldt Ave., San Mateo. Completely fenced. $60 mo. 344-4470, 344-5254

11,000 SQ. FT. commercial lot. Fenced and rocked. 900 block, Claremont Ave., S.M. $145 mo. 349-1454 or 591-3425

600—FINANCING GROUP

611—Business Opportunities

NEED MORE
INCOME?
Spare time operation of Automatic Coffee, Candy or Cigarette route nets very high monthly income. Much higher full time. Must be able to start immediately, have car, references and $1000 to $3900. Complete training. Immediate cash income. Openings in most areas. Call (415) 347-3078 or write Mr. Robert Bush, Navendco, Inc., 1001 Howard Ave., San Mateo, California 94401. Include your phone number.

MOBIL
Needs good dealers now — for the San Mateo, Redwood City area. We will provide training and help you become an independent business man. No more working for wages. Financing available. For more information call Larry Whitney. 8 a.m.-5 p.m. 444-5568, eves. 347-2847

OWN and operate your own business, part time or full. Immediate income. Ideal for couple needing additional income. Total investment $11.40. Call John Kielty, 345-5177

PARTNER for booming bay business. 20 yrs. distributorship in Calif. wants to expand. Need aggressive man or woman with investment bet. $3500-$7500 possible to make $20,000 in 1st. yr. 755-2207

RETIRE in 3 years with over $1000 mo. possible income. Less than $15 invest. nec. Write P. O. Box 187, S.M. 94401

611—Business Opportunities

Excellent Business Oppty.
Service Launderette, Finish Laundry, Dry Cleaning Agency. Open daily 8:30 a.m.-6 p.m. Phone aft. 6 p.m. for appt. 345-7614, 18 West 41st Ave., S.M. Sunday all day. Ideal for couple. Retiring. Make offer.

PSST! SEE WHAT HAPPENS when you advertise household goods with a Classified Ad. For fast action dial 342-7711, 369-1791, 992-2262

631—Loans, Appraisal, Insurance

HOME OWNERS
Immediate cash available.
Our office or your home.
Est. over 40 years.
D-A-V-I-S 347-6644

Quick Money 2nd Loans
$2000 repay 60 mos. $42.50
$3050 repay 60 mos. $63.82
$5000 repay 60 mos. $106.24
L. J. VETTER & CO., REALTOR
220 E. 3rd Ave., S.M. 343-2500

700—REAL ESTATE GROUP

701—Commercial and Industrial

Ready For Redevelopment
3 contiguous properties at California Drive and Burlingame Avenue. Over 11,000 sq. ft. Zoned C-1 and C-2. Call us for diagrams and other information. Asking $138,500.

ROCHEX & ROCHEX
106 S. El Camino, S.M. 344-6831

702—Income Investment

INVESTORS! EXCHANGERS!

$55,200 — 4 Plex — Two 2's, Two 1's Excellent Condition. Will Sell or Trade Up.

$115,000 — 10 Units. H & F Pool — Exceptional High Return. Will Sell or Trade for Land or Larger Bldg.

$135,000 — 7 DeLuxe Units in Best Area R.C. 3-BR — 2-Ba. Owner's Unit — Shows Beautifully! Will Trade up to Larger Building with Pool.

$230,000 — 14 Units All DeLuxe 2 BR'S — Over 1200 ft. Each Unit Great Potential Here! Will Sell or Trade Down.

THE
AVENUE REALTY
AT THE DEPOT
SAN CARLOS
591-0791
REALTORS—MLS

BURLINGAME
EXTRA LARGE 18 Units in fine location. Attractive financing available — Priced at $250,000. For further information call CHARLES WILSON.

Raybould & Bartlett
10-3rd Ave., S.M. 344-6868

TWELVE 1-bedroom units Westside Redwood City, $126,000. A good investment property with a substantial equity gain on present financing. Abt. 15% down. Existing loans assumable.

Hillmuth, Reinhardt Anderson, Realtors
977 Laurel San Carlos
592-1415 Eves. 369-2806

COMMERCIAL BUILDING
(San Mateo)
GOOD INCOME
TOTALLY LEASED
$145,000
Grow & Doughty 342-6636

LIL GOLD Mine. Mod 8 Unit Bldg. San Mateo. W/S Hillsdale. Top loc; Tenants pay Utils.; No Vacancy. Gr. $11,220 + yr.; Bargain. Owner 345-8866

HILLSDALE DUPLEX
W/S close to everything. 2-BR ranch type. Owner. $40,000. 326-0798

5-PLEX—$69,500
In San Mateo
SOFOS 349-2177; 347-2001

MODERN 3 UNITS — In an excellent rental area. Income $5700 yr. Full price only $38,000. 343-0333

702—Income Investment

AVR
HAS
LOVELY DUPLEX
IN San Mateo, 2 bedrooms each, private patios, elevated bedrooms. Each unit a "REAL DOLL HOUSE!" $48,500

4-UNIT
Apartment building. Close to Broadway, 2 are studios, 2 are 1 bedroom. $50,000

COMMERCIAL
PIECE of property in Burlingame. 2 stores, 1 apartment. Call for appointment. $95,000

6-UNIT
APARTMENT building, close to Broadway. 1 studio, three 1-bedroom apartments + two 2-bedroom apartments. Owner could live in one of the 2-bedroom. Carpets, Drapes. See it today. $130,000

AVR REALTY
1169 Broadway, Burlingame
Realtor-MLS 342-2073

IT'S THAT TIME AGAIN
$25,000
PREPAID INTEREST
23 deluxe units in one of the Peninsula's best apartment areas. Completely management free if desired. Nine 2-bdrms, Fourteen 1-bdrm. Some units have fireplaces, some have wet bars and views. All have electric kitchens, refrigerators, carpets and drapes. The building is in prime condition with new paint, landscaping, pool, sauna, lounge and excellent full-time management. This building can be financed several ways. A new 1st loan of $250,000 is available, the seller will carry a large 2nd mortgage to a qualified purchaser, or will accept prepaid interest. Scheduled gross income soon to be $44,500. Priced at $415,000 (below reproduction cost). An excellent tax shelter investment. Shown only by appointment with

GEORGE T CATOMER
REALTOR
277 Baldwin Ave., S.M. 342-9593

LARGE R-4 lot with good rentable improvements while holding for appreciation or to build. Close to shopping and transportation in San Mateo.

McKEOWN CO.
REALTORS—MLS
1240 Howard, Burl. DI 2-2041

5 De Luxe Units $62,000
Real Investment Opportunity
Feeley Realty 349-3717

703—Real Estate Wanted

CABIN WANTED SIERRA
Year round to accommodate

710 Real Estate—General

EXCLUSIVE

ZONED FOR GARDEN APARTMENTS

This is a beautifully maintained and landscaped residence with a lovely new kitchen. A sliding glass door opens from the bright breakfast area to a sunny terrace. Zoned R-3. An excellent home for yourself or a fine rental property with 2 bedrooms, 1 bath and separate dining room. $34,500.

SECLUSION AND PRIVACY

Charming home in a lovely wooded setting. Very adaptable living room-dining room combination opening onto a deck; 4 bedrooms, 3 baths. Large lower-level family room opens onto brick terrace and lovely garden. All in immaculate condition. North Hillsborough District. $74,750

COLDWELL, BANKER

DI 2-4313 100 S. EL CAMINO REAL, SAN MATEO
10 Bay Area Offices—26 Offices in California, Arizona, Nevada
OUR POLICY:
Strictly brokerage—never competing with our clients.

712—Montana, El Granada

SPACIOUS 2 BDRMS.

in sunny El Granada. Located in tree area on duplex lot. $22,7[illegible]—terms!

If You Like Space

and country living, see this one in Montara. 3 bdrms., large kitchen, 2 baths, 2½-car garage, spacious family room. All neat as a pin. $27,500.

PERFECT CONDITION

3-bdrm., 2-bath home, located in rural Montara. Fenced and nicely landscaped. Large patio. $25,500. Terms.

Marks Realty
Two offices to serve you
726-4453 726-5571

715—Daly City, Colma

ST. FRANCIS HEIGHTS by owner. 3-bdrm, 2-bath, newly painted a/wall-papered. Lush w/w carpets, drapes. Sep. lge. din. rm. Lg. level landscaped yd. w/trees for privacy. Insulated. Plumbing in for rm. dn. $28,900. 755-5661

716—So. San Francisco

DRIVE BY

115 SHERWOOD WAY
Then call us to inspect this 3-bedroom rancher in Brentwood. Has view living room, sheltered garden, 2-car garage. Terms less than rent. $25,750.

HAMANN REALTY
119 W. 25th Ave. San Mateo
345-3521

CASH RIGHT NOW

Any condition — any location
RYAN REALTY 583-5818

Want Ads Get Results
342-7711

721—Millbrae

DUTCH GIRL CLEAN

Redecorated 3-bedroom home on 50x100-ft. lot. Walking distance to El Camino. High assumable loan. Owner will trade for duplex, triplex or ??? $29,750.

HARVARD

PROPERTIES REALTORS
222 EAST FIFTH, SAN MATEO 342-2061

722—Burlingame

DRIVE BY
1547 Alturas
BURLINGAME
OUTSTANDING VIEW!

Sit in the living room and watch the activity on the Bay and at the Airport. Rambling rustic 3-bdrm., 2-bath ranch style. Fireplace, separate dining rm., large kitchen. Plenty storage space. Beautiful garden. All of this and the beautiful hills of Burlingame. $44,950

3 BEDROOMS

1¼ baths. 2-car garage. Near Our Lady of Angels Parish. Well kept garden. Carpets. Drapes. Stove, Refrigerator. Washer and dryer. All for $42,950.

For SERVICE THAT SELLS LIST with

TOWN & COUNTRY

344-5701 697-6700

SKYMONT!

Near 19th Ave. Freeway. 3 bdrms., 2 baths, 2-car garage. Central hall plan. Original owner. IMMACULATE CONDITION. All-electric, dishwasher, disposal, perimeter forced air heat. Builder, WHITECLIFF HOMES. Only 4½ yrs. old. Level lot. Includes wall-to-wall carpets and drapes. Best buy. Reduced to $34,500

call UNITED
1419 Burlingame, Burl. 342-7216

NEWLY LISTED!

CLOSE-IN WEST SIDE. 3 bdrms., 2 baths, den. 2-car detached garage w/hobby/work shop. Beautiful all-elec. kitch., sep. dining rm., Extra spacious rear yard. Good value at $38,950

call UNITED
1419 Burlingame, Burl. 342-7216

BURLINGAME DUPLEX

2 bdrms. each unit. Stoves and refrigerators. Two houses for the price of one! Owner says "sell." $29,500

ABC REALTY
1120 Broadway, Burl.
342-3551

OWNER SAID SELL. Close-in lovely 1-BR home, small den, large enclosed porch, separate dining rm. 50x175 lot. Bargain at $24,750.

BURLINGAME REALTY CO.
HELEN NIKOFF 342-4301

LARGE FAMILY HOME

5-BR, 2 baths. Near schools and shops. $33,950. By owner. 342-9629

Want Ads Get Results

HOME + INCOME

TWO 2-BDRM. UNITS. New Bathrooms; Hardwood floors. GOOD INCOME at $28,500

TWO 1-BEDRM. UNITS. Fireplace, Large Dining rm. in front Unit. New w/w carpeting. Close in. Nice back yard and Cabana. Rear Unit rented $140. Full price $38,000.

GROW & DOUGHTY
REALTORS
Established-Since 1908
16 E. 3rd Ave., S.M. 342-6636

MEDITERRANEAN

BUNGALOW featuring lovely old English decor in living rm. and separate dining room. Parquet Oak floors, central heat from basement, 2 bedrms., spacious modern bathroom with stall shower. Lovely fenced back yard with cabana. Asking $30,950. To inspect . . .

call UNITED
1419 Burlingame, Burl. 342-7216

BURLINGAME

spacious 4-Bdrm., 2-bath home with sep. dining room, family room with fireplace, and central hall. Assumable 5½% loan. W/w carpeting throughout. $53,950

HANCOCK & MARLIN
1403 Chapin Av., Burl. 347-3611

FIRST TIME OFFERED

Charming 3-bedroom English home on a quaint "Bit of England" street in Burlingame. Separate dining room. Small easy maintenance garden. Asking $31,950. Call today for an appointment to inspect. Don't miss this one!

Bruce Watson & Co.
1404 Burlingame Ave. 343-3633

EL GRANADA HIGHLANDS

Large custom, 3-bdrm., 2½ baths, 2 fireplaces, social room, 2 yrs. new. Carpets, drapes. Tree-studded, hilltop lot view of Princeton Harbor. $45,950. DREITH El Granada Office, 455 Alhambra, 726-5506

717—San Bruno

DREAM house. huge lot. View! 4-Bdrm; 3 Baths. w/W Cpts. Etc. $42,500, Includes Furn. Owner 588-3733 eves.

721—Millbrae

MILLS ESTATE

VIEW HOME
Custom-built 3 bedrooms, 2½ baths, cathedral ceilings in living room, dining room, family room with built-in BBQ, modern kitchen adjoins breakfast room. Heated and filtered pool complete with pool sweep. Custom drapes, w/w carpets, elec.-eye garage door opener, refrig. Professionally landscaped around a circular driveway. New listing — ours exclusively at $67,500.

COCKCROFT & CO.
REALTORS—MLS
1345 Howard Ave., Burlingame
344-1778

722—Burlingame

LOW DOWN PAYMENT

Westside Burlingame. 3-bdrm., 2 baths, sep. din. rm., brkfst. rm, central heat, spacious rear yard. Asking $34,750.

LARGE FAMILY HOME

4 plus bedrms, 2 baths, family rm, 2 fireplaces, dining rm. Close-in westside Burlingame. $37,500.

BURLINGAME REALTY CO.
1465 BURLINGAME AVE. SINCE 1905 342-4301

723—Hillsborough

HILLSBOROUGH LOVELIES!

Dramatic Home—Lovely Wooded Setting $137,500
3 BEDROOMS —3 baths — DEN — paneled living rm., dining rm. maid's qtrs.

Deluxe Cstm.-blt—Pool—Panoramic View! $137,000
3 BEDROOMS — 2½ baths — Sep. guest suite — library — playrm., work shop.

Lovely Setting—Privacy—Pool $86,500
3 BEDROOMS 4 baths — Sundeck — FAMILY ROOM. Immediate occupancy.

DAVIS & CLIFTON
49 PARK RD., BURLINGAME, MLS, DI 4-1745

PROVE YOUR POINT . . .

You CAN still find a bargain! Here's 5-BR, 3½ baths, all-electric kitchen, view and huge family room. Contemporary, 9 years old, on South Hillsborough cul-de-sac. You won't believe it is only $85,000.

Nixon Elliott Realtor
Bank of Cal. Bldg., S.M. 347-1411

NEW HILLSBOROUGH LISTING!

Three-bedroom Mediterranean home with formal dining room, breakfast room, and fabulous kitchen owned by former Madrid residents. A chic combination of authentic Spanish decor and sophisticated Hilsborough know-how! All new paint, carpets, and draperies. On a street fast becoming a residential "Jackson Square." $79,500

William Wright & Co
1432 Chapin Ave., Burlingame 344-7146

✓ COZY!

If you are looking for a cozy 2-bedroom home in a tip-top location, don't miss seeing this new listing . . . ideal for the older couple . . . central heat . . . 2-car detached garage . . . price includes wall-to-wall carpets, drapes, electric stove, refrigerator, freezer, washer and dryer . . . priced right at $29,950.

Lancer Realty
Andy Leavitt Realtor
2440 El Camino Real, S.M.
345-4858

TIRED OF TWO WHEELS? Get fast action on motorcycles and bikes with a Classified Ad. Dial 342-7711, 369-1791, 992-2262

WOODSY VIEW HOME

High beamed ceiling and flagstone fireplace add character and charm to this Paneled Living room and 3-bdrm., 2-bath home. Separate dining room. Bright kitchen and breakfast area. ALL ROOMS open to delightful patio. Minimum-care grounds. Close-in. $74,500.

NEW—4 BRs, 3½ BATHS

Separate dining rm., paneled family rm. with fireplace and wet bar. All-electric kitchen. Powder room. Spacious Master Bdrm. Suite located for complete privacy. 3400 sq. ft. of luxury living area. Excellent Floor Plan for the family of diversified interests!! $95,000.

GROW & DOUGHTY
REALTORS
Established since 1908
16 E. 3rd Ave., S.M. 342-6636

724—San Mateo

FOX & CARSKADON

THE RIGHT INVESTMENT $29,950

Is equal to a lifetime of toil. Here's your chance, and only a short walk to downtown San Mateo, transportation, St. Mathews Church, and schools. Excellent R-2 zoned lot presently occupied by older home.

FABULOUS VIEW $51,950

At first sight you'll find enchantment in this 4-bedroom 2½-bath home. It is stratigically situated for a 180 degree view — from Crystal Springs Lakes to the Bay. Beamed ceiling living room; separate dining room. You'll love the kitchen, which is the last word in efficiency. Family room and den; large storage room. 2 fireplaces, carpets, drapes and many extras.

951 SOUTH EL CAMINO, SAN MATEO 342-7701
Menlo Park—Sharon Heights—San Rafael—Tiburon

ASSUME FHA LOAN $18,000 AT 5¾%

TRY 10% down on this 6-rm. ranch with 3 bdrms., living room, dining room, 1 bath, patio, landscaped. Only $23,500.

NEED ELBOW ROOM?

Close to El Camino 10 rooms with 3 bdrms., 2 baths, sun porch, detached 3-car garage, landscaped, sharp. Has 3 separate entrances for use as duplex. Zoned R-3. $34,500.

RED CARPET REALTY
1859 El Camino, Burl. 697-4080 349-6666

CONVERTED 3-BEDROOM

Move-in condition. Interesting family room. Living rm. w/fireplace. Includes practically new $350 stove —refrig., washer, dryer, wall-to-wall carpets, drapes. Owner must sacrifice. Leaving town. $25,750. Call J. J. Tenge Sr. 342-9276.

FREDRIC LANE REALTOR

TROUBLE!!

A chance to save money because of a small soil problem. But we have an engineer's report! Less than $1,000 to fix. The price should be around $37,000. You get 4 bdrms., 2 baths, combination modern kitchen/family room, 2-car gar. Asking $33,950.

FHA OR GI

Stop paying rent, live in modern comfort. 3 bdrms., 2 baths, electric kitchen, fireplace, 2-car gar., corner lot, Aragon Hi district. No down on GI. And approximately $250 per mo. Only $29,000.

☆ JOHNSON REALTY ☆
8 E. 17th Ave., San Mateo 345-3546

☆SUNNY SHOREVIEW☆

3-bdrm., deep lot, tropical lanai, BBQ. $23,950. SALIN REALTY, 1660 Palm, San Mateo. 349-1522

On Marina Lagoon

4-Bdrm., 2-bath, family room. All-electric kitchen, Lagoon setting. Los Prados. $36,500

NAKAMURA REALTY CO.
512 3rd Ave., S.M. 342-8301

BY OWNER. 2-bdrm. near Hillsdale, Westside, corner lot. 2-car garage, family kitchen. $28,000. Eves. 349-4378

SUNNYBRAE

2-BR newly painted inside. Attractive landscape. Must sell. Asking $24,950, make offer. Principals only. 345-5341

ASSUME 5¼% FHA LOAN

3 bdrms., new Shoreview. Exc. cond., carpets, drapes, etc. 15% down. $24,000. 343-2374

EICHLER HIGHLANDS 3-BR, 2-ba. Sep. Fam. Rm. Prof. landscaped. Cul-de-sac. Nr. Rec. Center. $36,250. Owner 341-2245

Want Ads Get Results

724—San Mateo

429—26TH AVENUE

2 large bedrooms. Lovely living room opens to garden. Separate dining room. Utility room. Rugs, draperies, and furniture for several rooms included. Close to grade schools. In Aragon High district. Interior completely repainted. ONLY $29,500.

CLOSE TO S.M. DRIVE

Owner needs sale — make offer. 2 bedrooms or could be 3 bedrooms. Nice living room. Kitchen wired 220V. Full basement. Try 10% down. Needs paint. Fixed up it would be a doll house. Asking $22,500.

ROCHEX & ROCHEX
106 S. El Camino, 344-6831

WHAT A VIEW!

Only four years old and much better than new with de luxe carpets and drapes. 4 large bedrooms, 2½ baths, professionally landscaped and immaculate. Large level lot for children to enjoy and only a short walk to school. $47,500.

COCKCROFT & CO.
REALTORS—MLS
1345 Howard Ave., Burlingame
344-1778

$18,500

"AS IS" 3-Bedroom on a 50x100 lot.

$33,000

DELIGHTFUL 3-Bedrm. Rancher. On extra large lot. Oversized bedrms., and separate dining rm. A Bargain.

GROW & DOUGHTY
REALTORS
Established since 1908
16 E. 3rd Ave., S.M. 342-6636

$2700 DN.!

Loaded with value! Close in, 3-bedrm., 2-bath rancher. With double garage plus space for the trailer or ? This home has many fine points, but needs cleaning. It's a good buy for only $26,950.

FIRESIDE
201 Hillsdale 341-2929

INVESTORS

Here is a 3-bedroom Parkside home leased to July '69 at $185 mo. Try 10% down at a low price of $23,950.

PARK MANOR
REALTORS MLS
34 So. B St., S.M. 342-7642

"SOMETHING SPECIAL"

a spacious 2-bedroom CHARMER close-in to Hillsdale Shopping. A large and beautiful all-electric built-in kitchen, custom designed bathroom. All in IMMACULATE condition. BETTER CALL US QUICK $26,950.

GEORGE T. CATOMER
REALTOR
277 Baldwin, S.M. 342-9593

ACT NOW

Split-level Spanish type home. Three bedrooms, 1½ baths. 25-ft. living room with dining L. Large family room. Beautiful garden and patio + playhouse. Garden has its own well. Call us to inspect. $27,950

San Mateo Associates
THOMAS H. REIMER
1424 El Camino Real 341-8704

COMPACT

Clean 2-bedroom contemporary rancher. Sprinklers in front yard. New fence in rear. Ideal for couple or small family. Only $18,000

H. KENT ATWATER
REALTORS—MLS
1481 Burlingame Ave., Burl.
343-3656

RELAX IN LUXURY

Owner must sell his 3-bdrm., 2-bath large family room, all-elec. kitch. home. Privacy on a cul-de-sac street. Garden setting. Laurelwood district. $44,500.
Call J. J. Tenge Sr., 342-9275

Fredric Lane Realtor

1590 SENECA

Vacant. Beautiful view home. 4+ bedrooms, 2¼ baths, family room, den w/wet bar, all-electric kitchen w/built-in BBQ $58,950.

Anderson & Drucker
407 South B St., S.M. 347-8231

BRAND NEW CUSTOM

3 bdrms. 2½ baths, separate dining room, family room. Beresford Park area; Peninsula golf-Country Club loc. $62,500. (Or will build to suit; Glenwood Heights) OPEN SUNDAY-783 SEQUOIA AVE. H. H. MacDonald, Builder. 345-2404.

OPEN Sun. 1-5. BY OWNER. Pink doll house, 2-BR. + knotty pine den. W/w carpets, drps., 220V. Beautifully landsc. Sundeck, cov. lanai, built-in bbq. Fruit trees. W/S. Prin. only. $27,950. 341-8500 aft. 2 p.m.

SPRAWLING Shade Tree adds cool comfort to this lovely 4-B/R. + Family Rm. home. Sunny kitchen overlooks pretty back yard! W/W carpets, drapes inc. Kleen and Neat Easy walk to Schools, Shops and Bus. $25,750. LEDBETTER REALTY, 560 S. Norfolk, S.M. 342-5273

THREE BDRMS., 2 BATHS
$26,949.99

Stove, refrig. Ready to occupy. HARLAN, Realtor, 529 3rd, S.M. 344-6393

ARAGON-BAYWOOD KNOLLS By owner. 3-BR., 2-bath. Carpets, drps. AEK. Exc. cond. Prin. only $45,500. 347-4452

Want Ads Get Results
PHONE
342-7711

724—San Mateo

INVEST HERE
Two-bdrm. S.F. type

Close in. Carpets, stove, large kitchen. Will rent for $160. Cent. heat. full basement. $20,500. Harlan, Realtor, 529 3rd, S.M. 344-6393

725—Foster City

$1000 DN.!

LEASE OPTION
Custom built lagoon front home. 3-bedrm., 2-bath, separate dining rm. and family rm., w/w carpets, drapes. Vacant and in "Like New" condition. Asking $38,950.

FIRESIDE
201 Hillsdale 341-2929

3-BR., 2-Bath, Family Rm.

Immediate Occupancy. 10% DOWN! OR GI! $31,990. Call 341-7408

725—Foster City

$30,950
THREE-BEDROOM—KAY

Foster City. Family room with fireplace, 2 baths, electric kitchen, 2-car garage. Heavy shake roof. Nicely landscaped. Owner transferred. Near schools. See this today. "25 years on Burlingame Avenue."

RUSSELL
Realtors—MLS
1015 E. Hillsdale Blvd., F.C.
349-2553—Call Now
1445 Burlingame Ave., Burl.
Buy or Sell—It's Rus-sell
342-9521—Call Now

LOVELY Foster City home. By owner. 4-BR., 3 baths. 2-story Kay home. AEK. Family Rm. Wet bar. Boat yard. Intercom. Full carpets and drapes. Landscaped. Near school. $39,950. 341-9959 aft. 6 p.m. or weekends

Action Ads Get Results

727—Belmont

CHARM HOUSE IN COUNTRY SETTING!! $36,950

This delightful REDWOOD RUSTIC ranch is snuggled beneath towering pines! Built by a contractor as his very own — STEP-DOWN liv. rm. with high beamed ceiling — large SEPARATE DINING ROOM — 3 big bedrooms and 2 baths — a DREAM KITCHEN with all the built-ins, including washer and dryer. Only a minute walk to shops and commuting. INSPECT TODAY—you'll LOVE it! Our Exclusive!

MONTEREY COLONIAL $49,950

Beautifully decorated and styled, this 4-bedrm., 3-bath Colonial has everything you've ever sought in a home of your own! Living Rm. opens thru double louvered doors to sep. Dining Rm., two fireplaces — private, secluded yard is delightful and professionally landscaped. Do see TODAY!

AUGUST ASSOCIATES
REALTORS
345-5721 1200 S. El Camino Real, San Mateo

Bursting at the Seams?

Has your family outgrown your present home? We have just listed a truly spacious property! 4 bdrms., 3 baths, family room with fireplace, plus den or sewing room. Huge workshop, extra large lot, lovely view of hills. Kiddies can walk to schools. New carpeting. Beautifully maintained by original owner. Call today to inspect. $44,950

ALLIED
17 W. 41st Ave. Call Anytime
341-8716

ON A SECLUDED oak-studded lot of nearly ½ acre. Ranch style, 4-bedroom, 2½-bath home has a 30-ft. living room with flagstone fireplace. Large Kitchen with eating area. Electric stove and dishwasher. Kitchen, living room and large bedroom have sliding glass doors leading to large protected patio. Upstairs 1-bath, mahogany paneled bedroom and extra living room make ideal guest or in-law quarters. Price $37,500. NORMAN MEYER, INC., 1324 El Camino, Belmont. 593-7607

HAVE your own pool. Large family home on a giant lot with giant trees. 4 bedrooms, 2 baths, 2-car garage, family-room with fireplace, electric kitchen, patio and deck areas around pool. Pool is professionally down in a pretty setting. $49,950. HARLEY SMITH, Realtors, M L S, 601 Masonic, Belmont. 591-2661; Eves. 591-9824

IDEAL in-law set up here. Nearly new 4-bdrm., 2½ baths, all-elec. kitchen, 2-car garage. Close-in location and view. $35,000.

Country Club Realty
REALTORS—MLS
910 Ralston Ave., Bel. LY 3-7895

3-BR.; 2-Ba.; 2-car gar.; EZ maintenance; Convenient Loc.; Appliances, Cpts./Drps.; BBQ; Patio, $29,950; 593-7380

4-Bedrm. + Fam. Rm.

2 Ba.; AEK; Dble. Garage. $37,950. SOFOS 349-2177; 347-2001

COURTYARD ENTRY

With privacy from the street, leads to this level, ranch style home. Excellent floor plan, well maintained and an outstanding value at this price. 3 bedrooms, 2 baths, family room, fully equipped G-E all-electric kitchen, hardwood floors throughout, abundant storage and walk-in closets, tiled baths with vanities and many other features. Well landscaped grounds and bearing fruit trees. Shown by appointment at $33,950.

AUGUST ASSOCIATES
376 El Camino San Carlos
LY 1-7101

HOUSE BEAUTIFUL!! 4-BDRM. 3-BATH with family room; Large VIEW LIVING ROOM with cathedral ceiling; Full size dining room; Complete electric kitchen; Family room opens onto secluded patio with built-in DOUGHBOY POOL; Luxurious wall-to-wall carpet; drapes; ELECTRONIC GARAGE door opener. Attractive easy care landscaping. Excellent Belmont hills location. Full price only $42,500. OUR EXCLUSIVE. Please call now for appt. RUPERT TAYLOR REAL ESTATE, INC. 1090 Raleton Ave., Belmont. 593-7857

100 FOOT FRONTAGE!

On 2 lots! Beautiful oak tree setting. Circular driveway on one of the nicest streets in Belmont. RAMBLING RANCHER with 3 large bedrooms. 1½ baths, 2-car garage. Large family kitchen, separate breakfast room, separate dining room. YOU HAVEN'T SEEN THIS ONE! $33,500!!! FIRST TIME OFFERED.

PANTANO REALTY CO.
1060 El Camino, Bel. 591-7324

SKYMONT

Near 19th Ave. Freeway. 3 bdrms., 2 baths, 2-car garage. Central hall plan. Original owner. IMMACULATE CONDITION. All-electric, dishwasher, disposal, perimeter forced air heat. Builder, WHITECLIFF HOMES. Only 4½ yrs. old. Level lot. Includes wall-to-wall carpets and drapes. Best buy. Reduced to $34,500.

call UNITED
1419 Burlingame, Burl. 342-7216

731—San Carlos

HAVE YOU WONDERED?

If it was AT ALL POSSIBLE in this PRICE RANGE to FIND A HOME for your FAMILY located near WHITE OAKS SCHOOL? HAVE YOU WISHED? — for CASUAL LIVING embracing LIVING ROOM — FAMILY ROOM for Dining — adjacent to ELECTRIC KITCHEN with WORLDS of CABINETS? ALSO A SERVICE PORCH? ALSO an ADDITIONAL GLASSED-IN AREA? IF SO — WE OFFER — BOARD AND BATTEN — 3 BEDROOMS — 2 BATHS — with a yard of MINIMUM MAINTENANCE — AVAILABLE AT MINIMUM PRICE TOO!!! $34,950.

THE FRATERS – Realtors
530 El Camino, SAN CARLOS LY 3-7815

HUGE RUMPUS ROOM, with kitchen!

Main kitchen has two ovens, enjoy your entertaining here in this ranch style home, located in the White Oaks section of San Carlos, consisting of FOUR BEDROOMS, THREE BATHS, DINING ROOM, yard has pool site and patio area! All this with a VIEW! $43,950.

PEN-PAC REALTY CO. 591-8981
336 EL CAMINO, SAN CARLOS

A HOME FOR TOMORROW

Distinctively created 4-bedroom home with 2½ baths, formal dining room, finished garage usable as party room. Wall-to-wall carpeting included. View site convenient to schools and shopping. $44,950

BELMONT ASSOCIATES
Realtors—MLS
1050 Ralston, Belmont 593-2138

VIEW

Elegant custom 4-bdrm., formal din. rm., family rm., marble entry. Huge lot. Excel. outdoor living. In quiet Hillside area, close-in .$45,000. Owner 592-0269

GIVEN UP SKIING? Now's the time to sell no longer used equipment. For a fast-acting Classified Ad dial 342-7711, 369-1791, 992-2262

COUNTRY SETTING

in Carmelita Valley. A 3-bedroom, 2-bath residence with beautiful shady oaks guarding an outdoor living area, all-electric kitchen, separate dining room, two-car garage. Priced at $47,500

Hillmuth, Reinhardt Anderson, Realtors
977 Laurel San Carlos
592-1415 Eves. 369-8833

TRY $1500 Down on this attractive 4-Bdrm. home. Built-in kitchen, carpets and drapes. Top Westside locaton. Anxious owners have priced this at a low $32,950. FIRESIDE HOMES & INVEST., 1784 El Camino, San Carlos. 593-1444

BY OWNER. 3-BEDROOM, 2-BATH, FAMILY ROOM. Well maintained. Assumable 5¾% loan. $39,950. 368-4027

731—San Carlos

ACCENT ON INDIVIDUALITY

It's DIFFERENT! Historic old woodwork and doors — Beamed ceiling and wood paneling in living rm. in this charmingly remodeled 2-bdrm. 2-bath home. A FAMILY ROOM off kitchen — a high fence which insures PRIVACY — well for the garden — MUCH MORE! Owner will help finance. Only $31,250.

ERNST ASSOCIATES
REALTORS—MLS
1548 LAUREL, SAN CARLOS
1166 UNIVERSITY, MENLO PK.
591-7308 322-4553

GIVE THE CAR AWAY!

You won't need a car when you live here! Near everything: shopping, Parochial and Public schools, recreation center, etc. "Convenience" is it's middle name! Features 3 large bdrms., 2 baths, + 9x30 mahogany paneled detached room with third bath, ideal for 4th bdrm., in-law quarters, or playroom. Large stately oak tree in rear yard by brick lined patio. View of Easy Bay Hills. Central heating system. Excellent value. $31,950.

denny williams realty co.
593-1601

WALK TO SHOPPING

Only one block to Laurel St. The NEATEST, CLEANEST, NICEST W/S 2-bdrm. home. Large living room and fireplace. W/W carpeting and drapes. Wardrobe closets. Formica vanity in bathroom is Modern as tomorrow. Dining room adjoins All-Electric Kitchen. Central heat. Easy access to lovely garden, bearing fruit trees and Hobby House. To SEE it is to BUY it CALL US NOW!

GREEN REALTY
SINCE 1946
1524 El Camino, S.C. 591-4481

732—Redwood City

½-A., WOODSY, SECLUDED

NEAR COLLEGE
4-bedrm. and office or den, large family rm. plus multi-purpose rm., large sewing and util. rm., 2½ baths, stone firepl., liv. rm., sep. din. rm., w/w carpeting. Make offer. $49,950.

CARLMONT REALTY
342 El Camino, S.C. 591-0777

VERY SHARP DUPLEX

Could help you plan your future security. Two 2-bedroom deluxe units separated by garage gives homelike privacy. Excellent area West of El Camino. 7 years young. Try $5000 down. Full price, $42,750. FLAGLER-TASKER REALTORS, 1133 Eaton Avenue, San Carlos. 591-5767

HOME WITH A FUTURE

Older 3-BR home, on a 55x110 R-4 lot. Good westside neighborhood. Don't miss this investment opportunity at $22,000.

DE MATTEI REALTY
1332 El Camino., Bel., 591-2614

LARGE 4-bdrm., 2-bath, family rm., all-elec., kitchen, landscaped. E-Z care. $49,500. BY OWNER. 851-8605

781—Resort and Country Property

LAKE TAHOE. Near State Line at South end. Improved lot with view. $6900. Owner will take $1000 down and carry balance, or will reduce price for cash sale.

Hillmuth, Reinhardt Anderson, Realtors
977 Laurel San Carlos
592-1415 Eves. 369-7852

40 Acres—$80 Down

Nevada ranch site, nr. Elko Auth. Govt. dam. Humboldt R. Natl. Forest, $40 mo. $4250. Owner, P.O. Box 1371, S.F.

PREPAID INTEREST — 900 ACRES. $290. ac. paved roads, Elec. Fine Bldgs.; Beauty. No. West of Santa Rosa. (408) 264-1698

791—Lots

BELMONT lot 50x122. Paved street. All utilities in and paid. Close to College of Notre Dame, Carlmont high, Elementary school and Modern shopping center. Ideal location for speculative building. Price $8,750. NORMAN MEYER INC., 1324 El Camino, Belmont. 593-7607

EMERALD Lake area, Redwood City. Key buildable lot. 112-ft. frontage on Lakeview Way opposite Springdale. Water main in front of lot. $8000 or will trade for good trust deeds. 697-1698

WATERFRONT LOTS

Foster City
For Sale
See your broker or phone
349-1244

CHOICE HILLSBOROUGH LOTS. Ideal for builders or private home owners. Many have excellent view. Price from $22,000 to $30,950. FOX & CARSKADON, 951 El Camino, San Mateo, 342-7001

SOUTH LAKE TAHOE

Corner lot, 60x100, utilities in $3500. 349-3292

BAYWOOD. FORDHAM RD.

Nr. Virginia, 60x120, level. $29,500. Owner, 342-1073

CHOICE APT. LOT

225 Virginia Ave. $225,000. Terms. 339-0886, 835-2255

CLEAR Lake Water front lot, all utilities in. No bonds. $6400. $640 down. 344-3466, Agent.

BELMONT, 2 lots close in. View. $6,750 each.

FIRESIDE 341-2929

Action Ads Get Results

791—Lots

APT LOTS FOR SALE

NEAR COLLEGE OF S. M. AND SHOPPING CENTER

9-Unit	$31,500
10-Unit	$35,000
12-Unit	$42,000
16-Unit	$56,000

50% down, subordination to qualifeid buyers. Plans and contractors ready to build.

SAN MATEO INVESTMENT
4100 S. El Camino, S.M. 349-2121

BELMONT LOTS, groups 5 and 7, some nr. level, some up, dn. slope. All have paved sts., util. Some single lots left. $5000 ea. up. Art Storms, Bel. Assoc. 593-2138; eves. 593-0529

SAN MATEO—Spectacular

View lot. Level building site. $16,950. 341-1609

792—Acreage

NATIONAL FOREST

Two 11 acre parcels within El Dorado National Forest East of Georgetown, level. Covered with pines and cedars. Easy year round access. Ideal 3,400-ft. elevation. 2 miles from future Auburn Lake. By owner. PO Box 1294 Auburn, Calif.

5 ACRES

On trout stream. Tall pines and large oaks. Private entrance and lake. View Sierra. Excellent roads. Near Georgetown. Total price $6,900. 10% down. Excellent terms. Agent. 344-4567

EXCEPTIONAL capital appreciation investment. Absolutely DIRT CHEAP. Zoned commercial acreage at new freeway interchange. 15-yr. terms. 10% or 347-7332 (Res.)

SIERRA cabin site, 1 acre, 3500-ft. elev. Level, utilities in. Sell for equity and take over payments. 325-7881

800—GROUP BOATS and AIRPLANES

811—Airplanes

PILOTS-INSTRUCTORS

New 150's, 172 full IFR. $11 and $15 wet. No dues. Flood's Flying Service. 591-4709, 583-0212

MEMBERSHIP OPEN

Most reas. flying club San Carlos. Cessna, Piper, Beechcraft. From $9 hr. wet. 648-8700 days, 697-8345 eves.

821—Boats and Supplies

FALL SPECIAL

15-ft. Wooden runabout, trailer, and access. $150. 33 HP Scott-Atwater outboard motor. $150. Good for skiing. 345-1397

16-FT. DORSET, 50 HP JOHNSON OUTBOARD, TRAILER, $750. OFFER OR TRADE. 993-6711

15½ FT. FIBREGLASS BOAT

40 h.p. motor with trailer. $600. 347-2506 or 591-8357

24-FT. BOAT WITH CABIN plus 8 ft. Skiff and Oars. Sleeps 2. Must sacrifice. $800. 726-5325.

17-FT. 6-IN. Glasspar Sun Liner. Two 40 HP eng., American trailer, extras. $2300. Call 861-6784

'68 MERCURY Outboard, 65 HP SS. Almost new. Approx. 30 hrs. Inc. battery, box and controls. $775. 369-4780 aft. 6 p.m.

900—AUTOS GROUP

903—Auto Parts

8½-IN AMERICAN Mags, wheels + wide oval tires, like new. Best offer. Call eves. 343-7960

903—Auto Parts

AMERICAN MAGS

Buick, Olds, Pontiac. Two 8½x15, two 6x15. $125. 871-6673

CHASSIS RESEARCH 108 IN. FRAME, NARROWED FORD REAR-END, CROSLEY FRONT END. CALL JU 9-8310

Engine-Chev. 348. Nerrish

Bucket seats; console $275. 345-5906

911—Motorcycles and Scooters

HONDA '68 165AC. In storage for 2 years, approx. 2100 miles. Good condition. $150/offer. 592-6580

HONDA S90, 1967

4700 miles. $225 or best offer. 345-7134

'67 HD 250 CC

Excellent condition. Extras. $515. LY 1-6568

Honda Trail 90's (2)

with bike trailer. 2 weeks old. 6-mo. guar. 588-9170

'67 Honda 160 Scrambler

Excellent condition. $450 or offer. 593-0226

HONDA 1968 175

TAKE OVER PAYMENTS
341-7035 after 5 p.m.

HONDA 1967 S 90

2200 miles. $225 or offer. 349-0895

HONDA '66 HAWK

Good condition. Custom paint. $350. 341-4309

HONDA '65 S90

$200
341-5102 after 6 p.m.

HONDA '68, 125

1000 miles. $400
342-5346

'67 NORTON P-11 750 CC

Excellent cond. $900 or offer. 692-3172

SPORTSTER '58

CH tank and more. $850
591-1167

'66 TRIUMPH T 100C

$700 or best offer just rebuilt 591-9169 eve.

911—Motorcycles and Scooters

COMAROTO
HONDA YAMAHA
BULTACO
1 Low Prices
2. No Down Payment
3. Big Service Dept.
4. Big Parts Dept.
5. Plenty of Used Bikes
1776 El Camino Real
San Bruno 871-4800
Open Mon. thru Fri. 'til 9 p.m.
Sat. and Sun. 'til 6:30 p.m.

NEW LOCATION!
ARISTOCRATS
FLEETWOODS
Trailer City Sales
855 El Camino, S.C. 593-3418

TRIUMPH 650 CC
Extra chrome. Excellent cond. $750. 344-8571

TRIUMPH '68 "650"; Clean, Dirt or Street. Down swept pipe. 2000 mi; $290 and assume payments. 344-3435.

SUZUKI '67 80 CC
1900 MILES. $175 OR OFFER
341-0259

912—Trailers, Mobile Homes and Campers

GREAT Lakes Mobile Home, 1964, double unit, 20x43, carpeted, 2-bedroom, 2-bath on large corner space overlooking bay, in Harbor Village. Space No. 454. Call 592-1415 $6,900.

ABC TOPS $99, $149, $199. Open Rd., Kamp King, Travel Queen. Used bargains. 197 El Camino, San Carlos, 593-1100

CRESTLINE '60 2-BED 10 x 50 ADULT PARK. NO PETS. REDWOOD CITY. 368-2051, 366-2471 AFTER 2 P.M.

SAVE UP TO $250 on some camper models. ARISTOCRAT, TEARDROP, ROLL-A-LONG at FELTS 300 El Camino, Belmont

913—Trucks, Tractors

TRUCK SALE
BRAND NEW 1968 GMC
½ Ton GMC Pickup
You can buy 1 of 2 left in inventory at $100 over our cost.
Burlingame Pontiac-GMC
200 California Dr., Burlingame
344-7141 for action

FORD '64 ½-Ton Camper Special. V-8, 4-speed, custom cab, HD springs rubber, split rims, Barden bumber, radio, heater, tu-tone paint, etc. Perfect mech. cond. 46,000 miles. Call Mike Cooper, trucks manager, Jones-Minto Ford, 344-1118 or 344-1111

LEARNER'S GMC SALES
'61 Int'l. L200, 2-axle tractor w/air, 10x20-12 ply tires, 5-spd., 3-spd. aux. V-8 engine. $2495. 107 So. Linden Ave., S.S.F.

FORD '50 8 ½-Ton Stepside Pickup. 62,000 miles. Excell. cond. with near new HD rubber, 3-speed, radio, heater, etc. A great inexpensive transportation special. Call Mike Cooper, Truck manager, Jones-Minto Ford. 344-1118 or 344-1111

FORD '57 ½-Ton Pickup. V-8 custom cab, 6-ft. box, 3-speed. Fair shape, but a steal at only $295. Call Mike Cooper, truck manager, Jones-Minto Ford 344-1118 or 344-1111

DODGE '62 ½-Ton Pickup, 8-ft. box, HD rubber and springs. Only $694. Call Mike Cooper, truck manager, Jones - Minto Ford 344-1118 or 344-1111.

CHEVY '60 ½-Ton Pickup Stepside. Short box with only 32,000. Excell. mech. cond. Only $595. Call Mike Cooper, truck manager, Jones-Minto Ford, 344-1118 or 344-1111

'57 International
¾-Ton Truck. $395
345-8694

GMC 1963 CAB
with 18-ft. trailer. Good condition. 583-4452

Chevy '64 ½-Ton Pickup
8-ft. bed. Good cond., just overhauled. $850. 368-3149

RANCHERO '61
R/H. Good condition. $445. Call 349-1454, 591-3425

SELL OR trade '66 Dodge pickup, 4-speed for 4-door sedan, equal value. 349-4586

CHEV. '66 El Camino. 396 cu. in. 360 HP. 4speed, R/H. New tires. Exc. cond. Low mi. $1900/best offer. 343-6848

FORD '63 ¾-ton pickup. White. $795. Dick Bullis Leasing Corp., 4001 El Camino, San Mateo. 349-4212

FORD '49 ½-Ton Pick-up Rebuilt engine, all new tires. Clean body. $250 359-3463

INTERNATIONAL '57 Pickup. Low mileage, present motor. Excellent cond. Johnny's 66 Service, 501 S. Norfolk, S.M.

FORD '66 F100 Ranger, V-8. Auto. R/H. Bucket seats. Must sell. $1695 or best offer. 591-0051

921—Autos Wanted

EXTRA CASH BONUS
for used cars and trucks. Check our cash offer before you trade anywhere. We pay over blue book. See or phone Al Auger or Frank McCann at
Burlingame Pontiac
200 California Dr., Burlingame
344-7141 344-7145

TOP CASH for your car, any make, paid for or not. Bonded dealer. Ask for Frank Tucker.
RECTOR CADILLAC
4201 El Camino 345-5791
SAN MATEO

CASH PAID
VW'S — PORSCHE — COMPACT. Dave Rasmussen Volkswagen, 2727 El Camino Real, SAN MATEO. 349-0288

CADILLAC or LINCOLN
'67 or '68. Wanted by priv. party. Pay cash. Mr. Aron, 344-3665

CASH for clean older cars. Joe Liotine's CERTIFIED CARS, 1527 El Camino, San Carlos. 591-2810

Want Ads Get Results

921—Autos Wanted

CASH FOR YOUR CAR — PAID FOR OR NOT. ASK FOR GUY PERIN, 344-5776. HOWARD OLDS, 1021 BURLINGAME AVE., BURLINGAME.

932—Imported Sports Cars

USED CAR VALUES
LOW DOWN PAYMENTS
BANK FINANCING
OVER 50 VW'S, PORSCHES
Dave Rasmussen Volkswagen,
2727 El Camino Real, SAN MATEO. 349-0288

'63 CORVETTE
Sting Ray 4-spd. R/H Beautiful cond.
$2495
$195 DOWN
MELODY
RAMBLER-TOYOTA
750 El CAMINO, San Bruno
588-2313 697-5420
OPEN EVES. AND SUNDAY

'64 AUSTIN HEALY
Sprite R/H Full fact equip. Today's best buy.
$895
$195 DOWN
Will Finance Balance on O.K. Credit
MELODY
RAMBLER-TOYOTA
750 El Camino, San Bruno
588-2313 697-5420
OPEN EVES. AND SUNDAY

A-H SPRITE '67 ALL THE EXTRAS PLUS MORE. $1850 OR $250 + PAYMENTS. CALL 341-4070

'67 CORVETTE
Sting Ray 4-spd. 2 tops 427 eng. 3-2's ONLY 16,000 miles.
$3795
$295 DOWN
Will Finance Balance on O.K. Credit
MELODY
RAMBLER-TOYOTA
750 El Camino, San Bruno
588-2313 697-5420
OPEN EVES. AND SUNDAY

'58 CORVETTE
New 327 eng., 4-sp. BW. Perfect cond. $1250. 591-0084

DATSUN
Shop All The Rest
Then Get The Best
DRAGONETTI MOTORS
El Camino at 28th 349-4454

DUNE BUGGY Metal Flake. Gd. eng. New dirt tires, $1400. Must sell. 993-6999 or 355-5584

Royal Enfield '65
Aluminum rims, Bates seat. Extras. $825. 344-8824

FIAT
Sales and Service
JAN'S
Imported Cars, Inc.
316 El Camino Real, Millbrae
697-7867

GTO 1965
$1600 or best offer. Inquire at 1140 Elmer Ave., Belmont.

MG '67 1100 2-DR Sedan with Radio and Heater. Ideal second car that offers 22-28 miles per gallon of gas. plus dependability — Excellent condition. Driven only 23,000 miles — $1195. Howard Olds, 1021 Burlingame Ave., Burlingame. 344-5776

'65 MG 1100
R/H, new tires, excellent condition. $750. 349-3643

MGB '65
$1795
342-5057—642-2215

New '68 Opel Kadette
$1995. No down on approved credit. Only 2 left. Mr. Riddle, 755-3828

OPEL '68 Station Wagon. W/w, r/h. Excel. condition. 2,200 miles, original owner. Make offer. 593-2369

PORSCHE 912
5-speed, AM/FM, excel. cond. 30,000 miles. 369-3354

PORSCHE '66 911. Blue, 5-spd. trans., stereo tape, all extras. $4400. Call bet. 6:30 p.m. 365-0549

TOYOTA '66 White, very clean. $1195. Dick Bullis Leasing Corp., 4001 El Camino, San Mateo. 349-4212

DISPLAY CLASSIFIED IMPORTED SPORTS CARS

932—Imported Sports Cars

ROVER
T.C Sports Sedan
"2000" Automatic
Sales-Service-Parts
FRANCHISED DEALER
Imported Cars of Hillsdale
2160 El Camino, S.M. 349-5571

'58 TR 3
Sell for $425
Call 345-8694

SAAB
TRADE-INS
'65 Saab, 2 Cycle $1175
'65 VW Cmpr. bus $1795
'61 VW Sedan $795
'66 Falcon $1595
'67 VW Cmpr. bus $2495
BO JONSSON SAAB
2297 El Camino, San Mateo
349-0093
STORE HOURS
Mon. thru Fri. 'til 9
Sat. and Sun. 'til 6

TRIUMPH '65 Spitfire Mark II. Very good condition. Engine o'hauled. Soft top tonneau. $1400/offer. 345-4257

Volks. '68 Squareback
with sun roof. Radio. 4,000 mi. $2400. 588-2653

VW '67 Square Back
RADIO, HEATER $1995
Call 573-8620

VW '65 SEDAN
A-1 CONDITION. $975
347-7943

VW '66 Fastback Sunroof
Tape, AM-FM. Mich. (X) tires, $1700 or offer. DI 4-5980

VOLWAGEN 1965
Good Condition. Best offe
Call 871-6878

VW 1962
EXCELLENT CONDITION. $825
Call 591-3061

VW '65. R/H. Like new. Extras. Original owner leaving U.S. $1050. or best offer. 593-7208

VW. BUS '60. Excellent cond.; New Rebuilt engine. 2500 miles. $795; Call 697-2236 after 5 p.m.

VOLVO '67 144 S r/h, like new. Low mi .Must see to appreciate. Ask .$2695. 697-3248

VOLVO '68, auto., air, AM/FM, reclining seats, rear defroster. Excellent cond. Cost $4,000. Sacrifice $2950. 593-2227

940—Automobiles for Sale

Commute Specials!
We have several good transportation cars. Priced from $99. 100% financing available.
E-Z DAVIES CHEV.
1101 El Camino, R.C. 369-0311

TRANSPORTATION CARS $99 and up with 2 years parts and labor warranty. Use your Master Charge. Joe Liotine's CERTIFIED CARS, 1527 El Camino, SAN CARLOS. 591-2810

VW '61 40 h.p., r/h. New brks., tires, shocks. $450. CAD. '56 deVILLE 2-dr. Good cond. 344-1693.

941—Buick

BUICK '64 Riviera Sport Coupe with many luxury options — finished in ermine white with black custom interior and gran sport wheels. A luxury sport model reflecting the utmost of fine care. See this one. ONLY $1995. Howard Olds, 1021 Burlingame Avenue, Burlingame. 344-5776

BUICK '64 RIVIERA
Full power, AM/FM radio. Exc. cond. Must sell. 341-2083

RIVIERA '64
Full power. Air conditioned. $2400 or best offer. 344-7037

942—Cadillac

CADILLAC '59 COUPE DEVILLE. ASKING FAIR PRICE. INSPECT AT 1651 FRANCIS AVE., BELMONT, 591-4365

CADILLAC '63 Convertible. Low mileage. Orig. owner. $1350. Call 697-8609 after 6 p.m.

CAD. '62 Convert Exc. cond. Full power with fact. air. Stereo tape. Irridesc. blue w/white top. $1200. 355-0318

Action Ads Get Results

DISPLAY CLASSIFIED IMPORTED SPORTS CARS

942—Cadillac

CADILLAC '64
Sedan DeVille. Aspen white. Factory air cond. Full compliment of Cadillac accessories. Sale Price $2295.
E-Z BANK TERMS
GENEROUS TRADE-IN ALLOWANCES
FAZACKERLY CADILLAC
171 El Camino Real
BRENTWOOD, S.S.F.
871-9566
OPEN EVES. and SUN.

CADILLAC '67 sedan deVille. Capri aqua with matching interior. Fully power equipped. AM-FM radio, tilt telescope wheel, many other extras incl. factory air and factory warranty. Sale price $4995.
KOHLENBERG CADILLAC
Polk & O'Farrell PR 5-0100

CADILLAC '68 EL DORADO
Personally owned by GM Corp. Exec. Low mi. Full equip. Baroque Gold. Sandalwood leather. Padded roof. 697-1055

CADILLAC '67 convertible. Grecian white with black leather interior. Fully power equipped. AM-FM radio, tilt and telescope wheel, power vent windows, factory air cond. Factory warranty. Sale price $4995.
KOHLENBERG CADILLAC
Polk & O'Farrell PR 5-0100

CADILLAC '57 4-dr. hardtop. Factory air, fully loaded. Exc. mech. cond. and appearance. 1-owner. Price negotiable. Phone 349-6681 or 349-3816

CADILLAC '67 El Dorado. Black with all leather interior. Fully power equipped including tilt and telescope wheel. Factory air and factory warranty. $6295.
KOHLENBERG CADILLAC
Polk & O'Farrell PR 5-0100

'68 Cad El Dorado
IMMACULATE! SACRIFICE!
347-3027

CADILLAC '67 Fleetwood. Beautiful sable black with matching black interior. The ultimate in Cadillac luxury Full power. Factory warranty. Sale price $4995.
KOHLENBERG CADILLAC
Polk & O'Farrell PR 5-0100

Cad. '61 "Black Beauty"
sedan. Fact. air. New tires, batt., paint. $895. 345-3531

CADILLAC '66 coupe deVille. Summit gray with beautiful red leather upholstery. Fully power equipped plus factory air cond. and many extras. Sale price $3995.
KOHLENBERG CADILLAC
Polk & O'Farrell PR 5-0100

CAD. '62 Sedan deVille. Summit gray, luxury Fleetwood, red lthr. int. Low mi. Immac. Reduced to $1395. 347-2532

CADILLAC '68 El Dorado. Choice of 2. One regal silver with black leather and black top, the other Monterey green with tan top and saddle leather. Both fully power equipped plus air cond. Save$$
KOHLENBERG CADILLAC
Polk & O'Farrell PR 5-0100

Cadillac '65 Cpe deVille
All power and air. $2995. loaded. Call 341-1502

CAD '60
White. All extras. 4-door sedan. $700. 345-5968

FOR THE best buy on new or used Cadillacs, call Ed Doyle, Kohlenberg Cadillac, 1000 Van Ness, S.F. 775-0100

Action Ads Get Results

943—Chevrolet

CHEVY '64 IMPALA
4-Dr., V-8, auto., excell. cond. Pvt. pty. $1150. 344-2682

Chev. '62 Station Wag.
R/H. P/S. $450
697-2346 after 5 p.m.

CHEVROLET 1958
STATION WAGON. V-8. ONE OWNER. $300. 345-2018

CHEV. '65 Bel Air, 327 V-8 engine. factory air, r/h, auto. trans., p/s, tinted windows, w/w tires . $1295. 347-3611 or eves. 347-2008

CHEVELLE '66 SS 396
Posi., 4 speed, mags., tach., wide ovals. 342-2588

Chev. '62 II 300 Series
$450. Solid Car. Call after 6 p.m. 593-7267

CHEV. '57
2-door hardtop. Runs well, $195. Call 591-0402

CHEV Y'61 Bel Air 4-DR.
P/S, R/H. Air conditioning. $650. 344-8571

Chev. '59 El Camino
283 cu. in., 3-spd. Good cond. Call eves. 349-1005

Chev. 1963 Sport Coupe
Impala. 327 engine. $1000. Call 359-3967

IMPALA 1964
Good condition. New paint job. 2-dr. $950. 345-1429 aft. 5

CORVETTE '61
327 Mag. wheels
$1350 355-3352

CHEVY '59 EL CAMINO
Clean. $700/offer.
871-7542 after 5:30

IMPALA '64 2-DR. HARDTOP. V-8. New w/w's. P/s. Good cond. $950. 591-2398 after 6 p.m.

CHEV. '68 Impala Custom hardtop. Extras + Air cond. Low miles. Excellent condition, sell or trade. pvt. pty. 341-8358

CHEVELLE '65 Super Sport "327" 365 H P New paint, mags, Pirellis. $2100. 583-9764; 342-3011 Ext. 525 days.

CHEV. '65 Impala 327; P/S, P/B, R/H, air-cond., new tires. Only 31,000 mi. Top cond. $1500. Eves. 342-9139

IMPALA '64 4-DOOR. Auto. trans. R/h, p/s. Good cond. One owner. 589-9042 after 5 p.m.

CHEV. '63 Bel Aire, Passenger Wagon. P/s, r/h. New tires. Excellent mechanical cond. $850. 345-2020

CHEVY '65 Bel-Air, p/b, p/s, auto. trans. Excellent condition. Low mileage, one owner. $1250. 345-9068

CHEV. '63 IMPALA Sedan 4-dr. Auto. trans., V-8 engine. P/S, P/B, Radio heater. Exc. cond. Best ofr. 755-7245

CHEV. II STATION WAG. '64 R/H. AIR COND. GOOD TIRES. EXCELLENT COND. $995. 728-3384

CORVETTE '55 excellent cond. New engine, tires differential, transmission. Best reasonable offer. 342-9097

CHEV '61 Impala, White 2-dr. hardtop. R/H, new brakes. Exceptionally clean. $550. Call 591-5624

CHEV. '62. 4-dr. Power glide, r/h, good motor, tires. $485. 715 Crane, Foster City. 341-5783

CHEV. '64 Malibu S/S Convert. Daytona Blue w/White top. Excel. cond.; 1 Owner. Pvt. party. $1195. Call 342-3372

CAN'T USE / WASHING MACHINE IN YOUR APARTMENT? Sell it fast with a Classified Ad. Dial 342-7711, 369-1791, 992-2262

943—Chevrolet

'66 Chevy Caprice
Custom 2-Door Hardtop. Automatic transmission, power steering, radio, heater. Real sharp.
$1995
GAS PERIAT JR.'S
San Mateo Chrysler Plymouth, Inc.
"We Won't Steer You Wrong"
1320 El Camino 345-6929
SAN MATEO

'63 Chevy Impala
4-Door. Radio, heater, automatic transmission, power steering, wire wheels covers and many other extras. Stock NO. 925A.
Average Retail $1295
Sale Price $995
Burlingame Pontiac
MOTOR COMPANY
HIGHLAND AND HOWARD
BURLINGAME 344-7145
Open Evenings and Sunday

CHEVROLET '63 Bel Air wagon. Air cond. Sharp car. $995. Dick Bullis Leasing Corp. 4001 El Camino, San Mateo, 349-4212

CHEV. '55 (Body) 2-Dr., Olds rear end with 557 ratio, new paint job, good inter., front end set up for racing. $350. 343-0637—345-7311

CHEV. '63 Bel Aire 4-dr., 6-pass. station wagon, 8-cyl., standard shift, R/H, P/B, P/S. Good cond. 37,000 mi. One owner. $900. 342-6589

CORVAIR '66 Corsa convert. 4-speed, R/H, new tires, recent engine tuneup. Red with black vinyl inter. Exc. cond. $1295. 347-8833

944—Chrysler

'64 Chrysler
8 NEWPORT HARDTOP COUPE. Radio, heater, automatic transmission, power steering. Beautiful one owner car priced to sell.
$1495
E-Z BANK TERMS
Rector Cadillac Co.
4201 El Camino 345-5791
SAN MATEO

CHRYSLER '63 New Yorker. 4-door hardtop. P/S, P/B. A-one cond. New engine. Must sell. $1050. Call 583-5544

946—Ford

MUSTANG '67 390
Power steering, auto. trans., stereo tape, wide oval tires. Immac. $2350. 589-4375, 343-8164

T-BIRD '67. 4-dr. 20,000 mi. factory warranty remaining. Air cond. Full power. FM. Priv. party. Days 341-7746. Eves. 593-7083

FORD '66 Galaxie 500. Air. Immaculate. $1495. Dick Bullis Leasing Corp., 4001 El Camino, San Mateo, 349-4212

FORD '62 Galaxie 500 2-door hardtop. Good condition. Automatic trans., radio, heater. $500. 755-6359

Want Ads Get Results
PHONE
342-7711

DISPLAY CLASSIFIED AUTOMOBILES

946—Ford

'64 Thunderbird
Fully powered equipped. Extra clean throughout. Forest green with tan interior.
Was $1999
NOW $1799
METCALF-REIS
Oldest Lincoln-Mercury-Cougar Dealer on the Peninsula
20 YEARS OF FAITHFUL SERVICE
California and Peninsula Aves.
BURLINGAME
342-8607 342-8601

'65 Ford Galaxie
500 2-Door Hardtop. Radio, heater, automatic transmission, vinyl top, power steering.
Average Retail $1750
Sale Price $1495
Burlingame Pontiac
MOTOR COMPANY
HIGHLAND AND HOWARD
BURLINGAME 344-7145
Open Evenings and Sundays

'65 FORD
COUNTRY SQUIRE
Radio, heater, power steering, automatic transmission. Extra sharp. Low miles. Lic. No. NJM100.
Was $2195 NOW $1995
PUTNAM BUICK
50 CALIFORNIA DR. 342-4321
BURLINGAME

FORD '67 Fairlane 500 Hardtop Coupe with automatic transmission and power steering. Extremely nice throughout. Driven only 16,345 miles. Assume Factory Warranty. ONLY $1995. Howard Olds, 1021 Burlingame Ave., Burlingame. 344-5776

FORD '64 Galaxie 500 Hardtop Coupe with automatic transmission and power steering. Reflects the ultimate of care and driven only 40,000 miles. ONLY $1295. Howard Olds, 1021 Burlingame Ave., Burlingame. 344-5776

FORD '56 Sedan 4-dr. Needs a little work. Bucket seats. 3-sp. on fl. Chrm wheels. All black int. Set up for stereo. New paint, forest green. Pack and gauges. $300. 761-3861 after 6 p.m.

T-BIRD '63. Low mileage. R/H. P/S. Air conditioning. Clean. Dark blue. $975. DI 2-2652 or DI 3-6535

FORD '59 2-Door. Stick shift. V-8. Low mileage for '59. Excellent condition. Call 592-6096, Belmont.

FORD '61 Galaxie V-8. R/h, p/s. Vinyl top. Clean. Excellent condition. $550. 871-5330 after 7 p.m. All day Sat.-Sun.

FORD '62 FAIRLANE
4-door, Auto. trans., R/H. $250. Call 343-8627

T-BIRD '64 CONV.
Sharp, must sell. 948-6916

Ford '64 Country Sqr. Wag.
9-Passenger, P/s. $1250. 591-9039

FORD '65 V-8, 10-pass. Co. Sq. A/t, p/s, p/b, p/w. Fact. air. New tires. Ex. cond. $2100 or offer. 325-0041 eves. 326-4721

T-BIRD '60 Convert. All power equip. Good cond. New tires, battery, brakes, upholstery. Must sell. 591-5965

FORD '67 Galaxie XL 390 Eng.; Factory Air. P/S; R/H; New tires; Orig. Owner. Excel cond. $2150; 345-2315

946—Ford

'66 Ford Mustang
Automatic transmission, radio, heater. Immaculate throughout and driven only 13,000 miles.
Was $1999
NOW $1699
METCALF-REIS
Oldest Lincoln-Mercury-Cougar Dealer on the Peninsula
20 YEARS OF FAITHFUL SERVICE
Corners of
California and Peninsula Aves.
BURLINGAME
342-8607 342-8601

'61 Ford Galaxie
500 Convertible. Radio, heater, automatic transmission, power steering, power windows and clean throughout. Stock No. 2472.
Only $695
Burlingame Pontiac
MOTOR COMPANY
HIGHLAND AND HOWARD
BURLINGAME 344-7145
Open Evenings and Sunday

FORD '63 Galaxie 2-dr. sedan. V-8, standard trans., radio Good cond. $550. After 5 or wknds., 589-3264

947—Jeep

JEEP '64 CJ5
4 W.D., excellent condition. $1395. 593-6116

948—Lincoln

LINCOLN '67 Continental 4-Dr. All power. Air. Stereo. Immac. $4400. Need cash. 343-9793. Joe, 344-0837 aft. 6:30 p.m.

949—Mercury

MERCURY '62 2-door blue, auto., r/h. Very clean. $595. Dick Bullis Leasing Corp., 4001 El Camino, San Mateo. 349-4212

MERC '65 "Cyclone" 2-dr. hdtp. 4-spd; Radio w/Stereo tape. Very clean. Low mileage. Must sell. 593-9275

COMET '63 2-door, r/h, standard transmission. Excellent 2nd car. $400 or make offer. Call 591-6807

951—Oldsmobile

OLDS '67 Cutlass 442 Holiday Coupe. Finished in turquoise mist with black vinyl interior and chrome super stock wheels. — Reflects the meticulous care of original owner — assume factory warranty. ONLY $2795. Howard Olds, 1021 Burlingame Ave., Burlingame 344-5776

OLDS '66 Cutlass Holiday Coupe with automatic transmission and power steering — A leader in style that reflects the utmost of care — see this one — ONLY $2295. Howard Olds, 1021 Burlingame Ave., Burlingame. 344-5776

OLDS '66 "442" 4-speed. Mechanically perfect. Must sell. Make offer. Call 349-5021 after 5 p.m.

OLDS '67 Vista Cruiser wagon P/B, P/S, tinted glass, low mileage. Beautiful. $3285, 343-4362

951—Oldsmobile

'66 Olds Starfire
2-Door Hardtop. Radio, heater, power steering, bucket seats and low mileage. This is an exceptional car. Stock No. 36A
Only $2595
Burlingame Pontiac
MOTOR COMPANY
HIGHLAND AND HOWARD
BURLINGAME 344-7145
Open Evenings and Sunday

952—Plymouth

ROADRUNNER 1968
383, 4-speed. $2253. 344-3806, 6:30 p.m.-8 p.m.

953—Pontiac

'68 Pontiacs
A FEW NEW
Firebirds, GTO's, Le Mans
Still in Inventory
HURRY! DON'T DELAY
5-yr. 50,000 mi. Warranty
Burlingame Pontiac
MOTOR COMPANY
200 California
344-7141 344-7145
BURLINGAME
OPEN EVENINGS AND SUNDAY

PONTIAC '65 LeMans Sport Coupe with power steering and auto. transmission. Finished in turquoise with black vinyl interior. Spotless throughout — $1795. Howard Olds, 1021 Burlingame Avenue, Burlingame 344-5776

Pontiac '65 Catalina
2-dr. hardtop, 4-spd., 421 eng. $1695. Call 593-0816

GTO '68, 3-2's, 4 on the floor, stereo and air cond., air shocks, new tires. $2395. 589-5669

PONTIAC '64 Bonneville Convert. New brakes, trans. just overhauled. $850 or best offer. Call 347-3545

GOING OVERSEAS — MUST SELL PONTIAC '64 Grand Prix $500 cash. Assume mo. pymts. $62 mo. Contact Darlene McCoy, 1061 Kedith St., Belmont — 591-5606

STATION Wagon, '67 Tempest. Only 20,000 mi. P/S, P/B, luggage rack. Very good condition. 343-2947

BONNEVILLE '65. Must sell. 4-door hardtop. Air cond. Full power. Low mileage. $1250. Phone 341-9989

CATALINA '67 4-DOOR SEDAN. Lease car. 26,000 mi. Excellent Blue Book price. $1775. Cor. Ruby, 347-6702

PONTIAC '66 GTO Red Convertible. Auto. Stereo. Bucket seats. P/S. 30,000 miles. $2095. 592-6014

954—Rambler

CARS - CARS + CARS + CARS + CARS. For a "MONEY" Saving DEAL, call ART ROWE!! El Camino Rambler. 369-4131

955—Studebaker

LARK '62 V-8
OD., 4-dr. $500 or offer. One owner. 366-1076

DISPLAY CLASSIFIED AUTOMOBILES

DISPLAY CLASSIFIED AUTOMOBILES

DISPLAY CLASSIFIED AUTOMOBILES

DISPLAY CLASSIFIED AUTOMOBILES

FairWay
CHEVROLET CHEVROLET

'68 Chev. II Nova
Sport Coupe. Auto. trans., radio, heater, tinted glass, whitewall tires. Only 8,600 miles; bal. of 5 yr. 50,000 mile new car warranty
Lic. UBX370 ONLY $2598

'66 Pontiac
Hardtop Catalina. Power steering, auto. trans., radio, heater, w/wall tires. Hurry on this local one owner special.
Lic. TIG117 ONLY $1998

'64 Chev. ½ Ton
4-Speed, radio, heater, long wheelbase. Lic. U86140 ONLY $1298

'66 Chev. Sport Van
9 passenger, auto. trans., radio, heater. Clean
Lic. SDH471 ONLY $1998

'63 Chev. ¾ Ton
8 ft. bed. 4 speed trans., heater, heavy duty tires
Lic. C19026 ONLY $1198

'66 Chevelle Malibu
Four door sedan, auto., V-8 engine, radio, heater, w/wall tires. Ideal value for the conservative buyer.
Lic. TLX906 ONLY $1598

'65 Buick Skylark
Sport Hardtop Coupe. Power steering, auto. trans., radio, heater, two tone finish. Very clean.
Lic. VOM179 ONLY $1598

ASK ABOUT OUR SPECIAL WARRANTY
ONE FULL BLOCK ON SAN BRUNO AVE,. FIRST THROUGH SECOND AVES.
589-8850 Open Evenings and Sunday 589-8850
SAN BRUNO

New 1969
TOYOTA
as low as
$1770
Plus Tax and License
COMPARE OUR DEAL
Liberal Trades
Large Selection New and Used.
Open 7 Days
9 a.m. to 9 p.m.
OPEN SUNDAYS AND EVENINGS
DALY CITY TOYOTA MOTORS
5957 Mission Daly City 334-8047

NOTICE!!!
Due to our overstock of 1968 cars we will make the following offer on a FIRST COME . . . FIRST SERVE basis on FIFTY-TWO 1968 MERCURYS AND LINCOLNS
20% off list on most models
on demos, save up to 25%
VILLAGE
LINCOLN
MERCURY
COUGAR
"The dealer who is building a reputation and not living off one."
1100 El Camino SAN CARLOS 593-8433

All Priced To Sell
Some Below Wholesale Book

'68 PONTIAC VENTURA
2-Dr Hardtop. Vinyl roof. Only 7000 miles. VYY022.
$2699

'67 GALAXIE 2-DOOR
Hardtop. Vinyl interior. Real sharp. VAR641
$1799

'66 DODGE MONACO
2-Dr. Hardtop. Vinyl roof, all the extras.
$1799

'65 FAIRLANE 2-DOOR
Hardtop. A sharp car. RJC187.
$1099

'66 GALAXIE 4-DOOR
Hardtop. A sharp car at wholesale. XPX305.
$1375

'64 FORD GALAXIE
4-Dr. Very sharp. MJP685.
$899

'65 CHEVY CORVETTE
Sting Ray Coupe. 4-speed. Sharp cond
$2899

'66 T-BIRD LANDAU
Coupe. This is a good steal. SGD009.
$2450

'64 FORD SQUIRE WAGON
9-Pass. Very clean. MXR152.
$1499

'63 CHEVY NOVA
2-Dr. Hardtop. A beautiful 2nd car. TRL546.
$990

'64 T-BIRD CONVERTIBLE
A sporty little driver. MYD-091.
$1399

'64 FAIRLANE 500
Station Wagon. To see it is to buy it. SOE576.
$999

'66 FALCON FUTURA
Wagon. A real beauty. SPJ-564.
$1599

'66 FORD RANCH WAGON
V-8, automatic, power steer. 581120.
$1699

Remember, We Won't Be Undersold
347-3515
JONES-MINTO FORD
90 California Drive, Burlingame
OPEN NIGHTS AND SUNDAY

★ LONGS DRUGS "WHERE EVERYBODY SAVES" ★ ★ LONGS DRUGS "WHERE EVERYBODY SAVES" ★ ★ LONGS DRUGS

PROFESSIONAL SIZE AQUA NET HAIR SPRAY 13-OUNCES 99c VALUE 49c

$1.09 VALUE FAMILY SIZE REGULAR OR MINT CREST 59c

60-75 100 WATT 29¢ VALUE SYLVANIA LIGHT BULBS 2 FOR 25c

7 BIG SALE DAYS THROUGH SUNDAY OCTOBER 20TH ALL MERCHANDISE SUBJECT TO STOCK ON HAND

Longs Drugs
Where Everybody Saves
SAN MATEO
BOREL SQUARE SHOPPING CENTER
19th Avenue at El Camino on Bovet Road
Drugs and Thousands of Things
DALY CITY
SERRAMONTE SHOPPING CENTER
Junipero Serra Freeway and Serramonte Blvd.

STORE HOURS DAILY 9:30 A.M. TO 9:30 P.M. SUNDAY OPEN 10 A.M. TO 7 P.M.

STORE-WIDE HARVEST of VALUES

NO. 21 COLLEGEVILLE HALLOWEEN COSTUMES FOR BOYS and GIRLS FULL FACE VINYL MASKS MANY ASSORTED CHARACTERS FLAME PROOF FABRIC 1.29 VALUE 88c

LISTERINE ANTISEPTIC MOUTHWASH AND GARGLE 20 OUNCES 1.45 VALUE SPECIAL 77c

BOX OF 12 SUPER OR REGULAR SPECIAL SALE KOTEX SANITARY NAPKINS 49¢ VALUE 27c

PACK OF 4 ROLLS ASSORTED COLORS CROWN ZEE BATHROOM TISSUE LONGS LOW PRICE 27c

SAVE AT Longs We Can't Be Beat for Savings

89c VALUE DUM DUM CANDY POPS BAG OF 80 69c

80c PACKAGE SUGAR DADDY JUNIORS INDIVIDUALLY WRAPPED TRICK OR TREAT FAVORITES PACK OF 40 SALE PRICE 69c

SEAMLESS NYLONS 2 PAIR 49c 100% NYLON REINFORCED HEEL AND TOE LATEST FALL SHADES

THE WHOLE FAMILY SAVES AT Longs

★ LONGS DRUGS "WHERE EVERYBODY SAVES" ★ ★ LONGS DRUGS "WHERE EVERYBODY SAVES" ★ ★ LONGS DRUGS

★ LONGS DRUGS "WHERE EVERYBODY SAVES" ★ ★ LONGS DRUGS "WHERE EVERYBODY SAVES" ★ ★ LONGS DRUGS "WHERE EVERYBOD SAVES"

LONGS DRUGS WHERE EVERYBODY SAVES ★ LONGS DRUGS WHERE EVERYBODY SAVES

NEW
CASCADE

FAMILY SIZE FOR AUTOMATIC DISHWASHERS
HUGE 50-OUNCE PACKAGE
1.09 VALUE
69c

BICYCLE PLAYING CARDS

POKER BRIDGE OR PINOCHLE
REG. 59c VALUE
LONGS SALE PRICE
39c

REG. 33c
STAR-KIST CHUNK LIGHT TUNA

6½-OZ. CAN
LONGS SALE PRICE
3 FOR **79c**

REGULAR 89c SIZE
DOW BATHROOM CLEANER

17 OZ. CAN
SHINES WITHOUT POLISHING
LONGS SPECIAL
49c

98 VALUE
THREA SA

PAC SPO 25c BL WHIT 18—10 ASS CO
YOUR CHOIC
59

REGULAR 27c — 2½-OZ. CAN
DELUXE MUSHROOMS
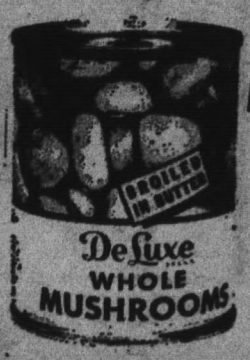

CHOPPED OR WHOLE
19¢

REGULAR $1.50 SIZES
LIQUID OR POWDER
WOOLITE COLD WATER WASH

LONGS SALE PRICE
88c

REGULAR 49c — BIG 2 POUND BAG
MILFORD
PARAKEET SEED

LONGS SALE PRICE
29c

Longs D
WHERE EVERYBO

HALLOWE

SPECIAL!
5.95 VALUES
PRE-CHRISTMAS SPECIAL
WALKING DOLL

BIG 19" CUDDLY TODDLER
TO DELIGHT EVERY GIRL
SPECIAL SALE PRICE
GIFT BOXED
2.99

REGULAR 1.25 BOX OF 25
CHRISTMAS CARDS

SOLID PACK OF SAME DESIGN
SEVERAL TO CHOOSE
77c

REGULAR 1.25 VALUE — BOX OF 50
ASSORTED
CHRISTMAS CARDS

WITH ENVELOPES
77c

REGULAR 69c—3 ROLL PKG.
CHRISTMAS
FOIL GIFT WRAP

ASSORTED DESIGNS
26" WIDE
GOOD QUALITY
LONGS SPECIAL
39c

MEN'S MEDIUM WEIGHT
THERMAL-KNIT
UNDERWEAR

2-PIECE — CHOICE OF UPPER OR BOTTOM
$2.69 VALUE
LONGS SALE PRICE
1.66

IMPORTED FINE QUALITY
ASS'T. — HOUSEHOLD
SCISSORS

2.00 VALUES
ALL STYLES
FINE CARBON STEEL
LONGS LOW PRICE
99c

TRICK OR TREA

REG. 39c BOX OF 100 — WHITE
HOUSEHOLD ENVELOPES

STANDARD SIZE
LONGS SPECIAL
24c

TRADITIONAL — GIFT PACKED

2 POUND
FRUIT CAKE
GOOD QUALITY
88c

SPECIAL!
REGULAR 3.85
UNBREAKABLE PLASTIC
WORKMAN'S LUNCH KIT
WITH VACUUM BOTTLE

LONGS SALE PRICE
1.99

REGULAR 59c — 9 OZ. BAG
HERSHEY CHOCOLATE MINIATURES

FOR TRICK OR TREAT
LONGS SPECIAL
44c

WELCH'S 40-COUNT
SUGAR DADDY JUNIORS

INDIVIDUALLY WRAPPED TRICK OR TREAT FAVORITE
79c VALUE
LONGS SPECIAL
69c

WILLIAMSONS "
HALLOWEEN KIS

LONGS LOW DISCOUNT PRICE

LARGE BAG — 101 PIECES
FLEERS BUBBLE GUM

79c VALUE
LONGS SPECIAL
59c

BAG OF 30 — 69c VALUE
MINIATURE LIFESAVERS CANDIES

LONGS SPECIAL
54c

BAG OF 80 — 8

★ EVERYBODY SAVES" ★ ★ LONGS DRUGS "WHERE EVERYBODY SAVES" ★ ★ LONGS DRUGS "WHERE EVERYBODY SAVES" ★

98 VALUE
THREAD SALE
PACK OF 4 SPOOLS OF 25c BLACK AND WHITE . . . OR 18—10c SPOOLS.
ASSORTED COLORS
59c

REG. 69c
ARMOUR NEW CREAMY LIQUID CHIFFON DISHWASHING LOTION
32 OZ. BOTTLE
SAVE!
49c

SIZE D
RAY-O-VAC OR EVEREADY FLASHLIGHT BATTERY
20c VALUE
2 FOR 25c

200 COUNT
3 HOLE MARGINAL RULE BINDER PAPER
REGULAR 59c VALUE
37¢

89c VALUE
PLANTERS MIXED NUTS
13½-OZ. CAN VACUUM PACK OVEN FRESH
LONGS DISCOUNT PRICE
66c

LONGS DRUGS WHERE EVERYBODY SAVES ★ LONGS DRUGS

ngs Drugs
RE EVERYBODY SAVES

WEEN Sale

REGULAR 31c — WEAREVER
ALUMINUM FOIL
12"x25' ROLL
CUTTER BOX
HEAVY DUTY
LONGS DISCOUNT PRICE
19c

REG. 49c — JOLLY TIME
POP CORN
GOLDEN YELLOW VARIETY
2-LB. BAG
LONGS SPECIAL
29c

SHELL NO PEST INSECT STRIPS
LASTS 90 DAYS
1.98 VALUE
LONGS LOW PRICE
1.39

FINE QUALITY HOUSEHOLD
SSORS
2.00 VALUES
STYLES
RBON STEEL
99c

VACUUM CLEANER BAGS
FOR MOST ALL POPULAR MODELS
LONGS LOW DISCOUNT PRICE
REG. 1.00 VALUE
49c

BIG 5-POUND TIN
DESERT BLOOM HONEY
1.49 VALUE
SALE PRICE
99c

COLLEGEVILLE
STYLE #12
HALLOWEEN COSTUMES
ASSORTED CHARACTERS
FLAME-PROOF
1.98 VALUE
LONGS SPECIAL
1.44

REGULAR 1.29 VALUES
COLLEGEVILLE No. 21
HALLOWEEN COSTUMES
FOR BOYS & GIRLS
FULL FACE VINYL MASKS
MANY ASSORTED CHARACTERS
LONGS LOW DISCOUNT PRICE
88c

SPECIAL!
REG. 49c
KOTEX SANITARY NAPKINS
REGULAR OR SUPER
BOX OF 12
LONGS LOW DISCOUNT PRICE
27¢

TREAT SPECIALS

WILLIAMSONS "OVER 100"
HALLOWEEN KISSES
49c VALUE
LONGS LOW DISCOUNT PRICE
33c

REGULAR 79c VALUE
TOOTSIE ROLL POPS
BAG OF 41
LONGS DISCOUNT PRICE
63c

REGULAR 59c VALUE
PEPPERMINT STICKS
BOX OF 50
INDIVIDUALLY WRAPPED
LONGS LOW SPECIAL
39c

SPECIAL!
28-OZ. JAR
SKIPPY PEANUT BUTTER
CREAMY OR CHUNK STYLE
REGULAR 98c VALUE
LONGS LOW SPECIAL
79¢

RAY-O-VAC "TRICK OR TREAT" FLASHLIGHT
WITH BATTERIES
$1.39 VALUE
LONGS LOW SPECIAL
88c

BAG OF 80 — 89c VALUE
DUM-DUM POPS
INDIVIDUALLY WRAPPED
69c

REGULAR 79c VALUE
PETER PAUL MINIATURE
MOUNDS
BOX OF 40
59c

REGULAR 89c PACKAGE
SWEETARTS
ASS'T. FLAVORS
PKG. OF 103
LONGS SPECIAL
69c

REGULAR 39c — 28 OZ.
PARSON'S SUDSY AMMONIA
ALL PURPOSE CLEANER
LONGS LOW SPECIAL
19c

★ LONGS DRUGS "WHERE EVERYBODY SAVES" ★ LONGS DRUGS "WHERE EVERYBODY SAVES" ★ LONGS DRUGS ★

LONGS DRUGS WHERE EVERYBODY SAVES ★ LONGS DRUGS WHERE EVERYBODY SAVES

EASTMAN KODAK INSTAMATIC 124 CAMERA OUTFIT

COMPLETE WITH CUBE FLASH ASSEMBLY AND COLOR FILM

REG. 19.95 VALUE

13.88

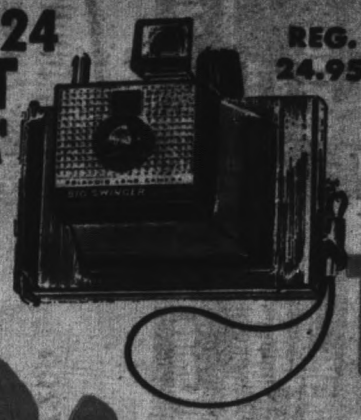

REG. 24.95 POLAROID BIG SWINGER LAND CAMERA

NEW MODEL NO. 3000

BLACK AND WHITE PICTURES IN SECONDS

18.88

REG. 79¢—8mm SIZE ALL METAL REEL & CAN COMBINATION

LONGS SALE PRICE 39¢

Longs SPECTACULAR

Discount Sale

REGULAR 39.95 VALUE

CRAIG MODEL NO. 212 TAPE RECORDER

- TWO SPEED
- AUTOMATIC VOLUME CONTROL
- OPERATES ON BATTERY OR ELECTRIC

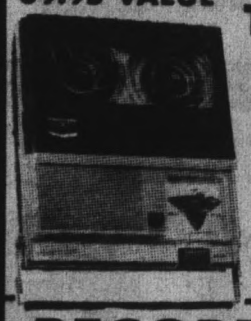

31.88

CX 126 COLOR FILM FOR INSTAMATIC CAMERAS

88¢

REG. 1.35 VALUE

POLAROID COLOR TYPE 108 FILM PACK

REGULAR 5.95 VALUE

LONGS SALE PRICE 3.77

REGULAR 3.49 — ANSCO

ANSCOCHROME 11 — SUPER 8 COLOR MOVIE FILM

FITS ALL INSTANT LOADING CAMERAS

COMPLETE WITH PROCESSING

LONGS LOW SALE PRICE 2.44

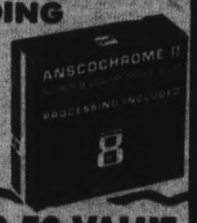

RECORDING TAPE

¼-INCH ALL PURPOSE MAGNETIC

1200 FOOT SPOOL

REGULAR 1.39 VALUE

LONGS SALE PRICE 88¢

REG. 2.95 EASTMAN OR SAWYER CAROUSEL SLIDE TRAY

HOLDS 80 SLIDES

1.99

REGULAR 2.50 VALUE CARRYING CASE FOR INSTAMATIC CAMERAS

SPACE FOR EXTRA FILM

FULL LENGTH STRAP 1.44

SAVE AT LONGS

GENERAL ELECTRIC FLASH BULBS

NEW BLUE COATS 3–4 FLASH CUBES 1.09

REG. 34.50 — LLOYD-CASSETTE TAPE RECORDER/PLAYER

WITH AUTOMATIC LEVEL CONTROL

REMOTE CONTROL

DYNAMIC SPEAKER

29.88

MODEL #9V95

3.70 VALUE

NATIONALLY ADV. — BOX OF 25

SHOTGUN SHELLS HIGH BASE 12 GAUGE

NO. 4 OR 6 SHOT

DUCK HUNTER'S SPECIAL

2.99

REGULAR 89.95 VALUE — ANSCO DUAL MOVIE PROJECTOR

SUPER 8 — REGULAR 8

AUTOMATIC FILM THREADING

F/1.4 LENS — 500 W. LAMP

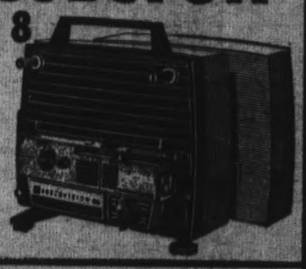

59.88

SHOP EVERY DEPARTMENT

Save on Longs LIQUOR VALUES

SERVE YOURSELF AND SAVE MORE AT LONGS

MAIER SELECT BEER

PREMIUM QUALITY

CASE OF 24 CANS

2.88

BROWNSTONE OLD FASHIONED SOUR MASH KENTUCKY STRAIGHT BOURBON

8 YEARS OLD

86 PROOF

FIFTH

3.59

GLEN FINNAN SCOTCH WHISKY

86 PROOF EXCEPTIONALLY MILD—LIGHT

FIFTH

4.69

ROSEBROOK LONDON DRY GIN

FULL 90 PROOF DISTILLED FROM 100% GRAIN IDEAL FOR YOUR FAVORITE DRINK

FIFTH

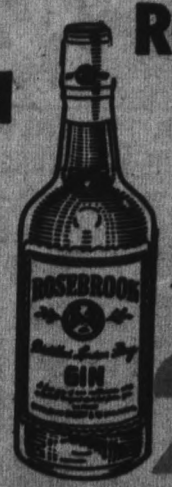

2.99

★ LONGS DRUGS "WHERE EVERYBODY SAVES" ★ LONGS DRUGS "WHERE EVERYBODY SAVES" ★ LONGS DRUGS ★

FIRST-BIRTHDAY CELEBRATION!

Fiesta de SAVINGS

SAN FRANCISCO PAY LESS 1 YEAR OLD THIS WEEK

Select Quality
CIRCUS PEANUTS

Jumbo VIRGINIA or Large SPANISH
6¼-oz. Vacuum cans

YOUR CHOICE EA. **25¢**
Drug Store Only

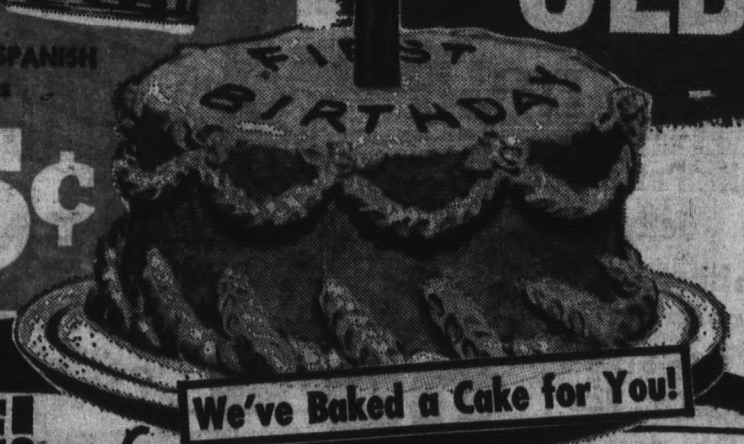

We've Baked a Cake for You!

3975 Alemany Blvd.
... just off Junipero Serra

Store Hours: WEEK-DAYS 9 a.m. to 9 p.m. • Sundays 10 to 7

FREE! BIRTHDAY PRIZES

We are giving away, through Store Drawings, hundreds of dollars worth of Prizes to our customers. See prize list below.

Register Your Name—YOU MAY WIN ONE OF THESE! . . .

- $19.95 — Lady's Pendant Watch
- $9.95 — Facial Saunda
- $19.95 — Instamatic Camera Kit
- $41.50 — Big Boy Barrel Bar-B-Que Unit
- $5.00 Worth of Dry Cleaning (4 prizes)
- Men's NO-IRON Sport Shirt (6 prizes)
- $4.79 — Stereo Records (6 prizes)
- $25—Rod and Reel Combo
- 24 Qts. Premium Motor Oil

NOTHING TO BUY . . . You do not have to be present to win

Drawing will be held this Sat., Oct. 19th

Get Your FREE slice of Birthday Cake at 3 p.m. this Saturday, Oct. 19th, at San Francisco Pay Less . . .

Scotties Facial Tissues
BOX of 200 Pay Less **19¢**
WHITE and COLORS

The BIG Size Rolls SCOTTOWELS

Assorted solid colors and prints
EACH **23¢**

Pay Less
Guarantees Every Purchase!
© SKAGGS PAY LESS DRUG STORES

SEE MAP BELOW FOR LOCATION OF
NEW SAN FRANCISCO PAY LESS CENTER
3975 Alemany Blvd.
BUILDING WIDE SALE—ALL DEPTS.

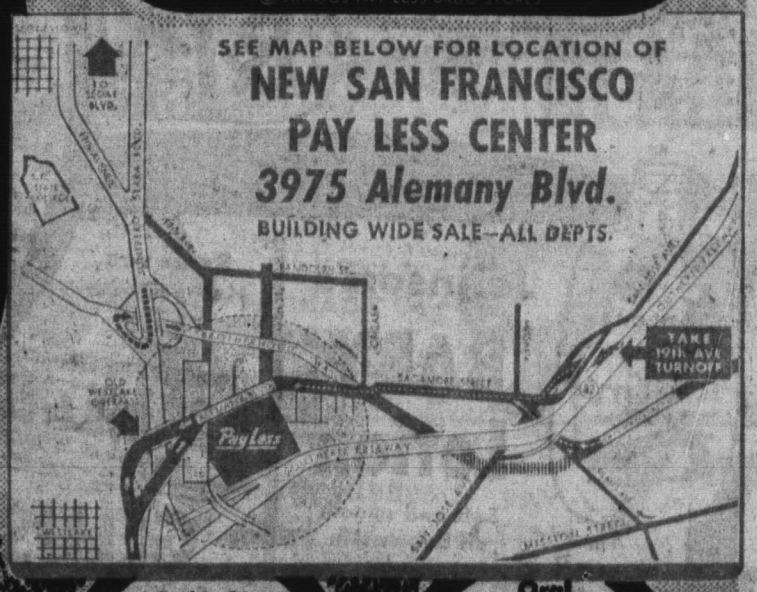

SKIPPY PEANUT BUTTER
18-OZ. JAR Pay Less **57¢**
Choice of CREAMY or CHUNK

Special DRUG STORE ONLY

Hazel Bishop Continental NAIL ENAMEL
Assorted bold, brilliant colors!
The 69c size pkg.
Pay Less **19¢**

Style HAIR SPRAY
Contains PROTEX Texturizer
The 98c size, 12.15 ozs.
PAY LESS **47¢**
Choice of
- Regular,
- Super,
- Unscented

So kind to your hands
Sweetheart DISHWASHING LIQUID
The 39c 22-oz. size
22¢
Pay Less

Oral Hygienic
SCOPE MOUTHWASH and **Gargle**
The $1.15 12-oz. size
59¢
Pay Less

6 DAY SALE! TODAY, Oct. 16th thru Monday, Oct. 21st
... prices good while stocks last. (NO DEALER SALES)

PAY LESS Fiesta de SAVINGS

Sale Prices Effective TODAY thru MON. OCT. 21

Pay Less Guarantees Every Purchase!

Fast Relief from Pain!

ANACIN

1.39 Size — Bottle of 100 TABLETS

PAY LESS LOW PRICE **89¢**

Sudsing Antibacterial Skin Cleanser . . .

PHISOHEX

3.04 Size 16 OZ. Plastic Bottle **1.77** PAY LESS

EXCEDRIN

Extra Strength Pain Reliever

1.59 Size Bottle of 100 Tablets

PAY LESS **99¢**

Vaseline

TRADE MARK

White Petroleum Jelly

Unbreakable Decorated Jar

89c Size 12 Oz. Jar

PAY LESS **66¢**

For fast relief from aches and pains.

Greaseless and Stainless

BEN-GAY Ointment

98c Size 1.25 Oz. Tube

PAY LESS **69¢**

PAY LESS PRESCRIPTIONS

Pharmacies in all PAY LESS stores. SERVING YOUR DOCTOR and YOU

Pay Less Professional Prescription Specialists use only the finest ingredients in your prescriptions. There is no substitute for quality. Let Us Price Your Prescription.

Flexible Safety Sticks

Safety Cushioned Ends

Q-TIPS

98c — Box of 170

PAY LESS **59¢**

Soft, Air-foam

BLUE-JAY Insoles

The 60c pkg. of ONE PAIR

Men's and Women's Sizes

27¢ PKG.

Safe, Non-Narcotic

8-HOUR PERTUSSIN Cough Syrup

1.79 Size 6 OZ. BOTTLE

PAY LESS **1.17**

Johnson's

BABY Lotion

Soft and smooth on baby's skin

1.75 Size — 16 OZ. Economy Size PLASTIC BOTTLE

PAY LESS **1.17**

Relieves Heartburn Fast!

GELUSIL ANTACID TABLETS

1.83 Size — Package of 100 Tablets

PAY LESS **1.29**

12 Hour Relief from Head Cold Congestion

CONTAC Cold Capsules

1.59 Size — Pack of 10 Capsules

PAY LESS LOW PRICE **87¢**

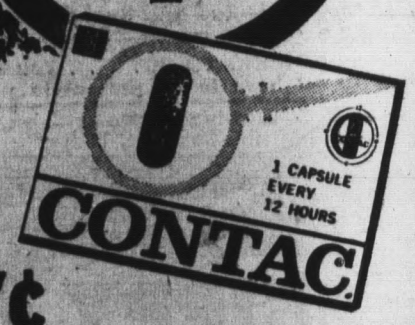

Pack of 10 capsules gives 5 Days' and Nights' continuous relief.

Cherry or NEW Mint flavor

Nikoban SMOKING DETERRENT

1.87

2.98 Size — Box of 36 Lozenges

Hospital proved for 100% SAFE SLEEP!

SOMINEX Sleeping Tablets

1.23 Size — Bottle of 16 Tablets

PAY LESS **77¢**

Iron Poor Blood? Take

GERITOL

America's No. 1 Vitamin-Iron Tonic

The $4.98 sizes—

- 24-OZS. LIQUID
- 80-TABLET JAR

Your choice—

PAY LESS **3.33**

Professional Quality

HEXOL Germicide

Easy to use Antiseptic deodorizer.

89c Size — 12 OZ. BOTTLE

PAY LESS **59¢**

BIG SAVINGS for the Entire family!

PAY LESS Fiesta de SAVINGS

Sale Prices Effective TODAY thru MON. OCT. 21

Beautiful Hair
BRECK
1.89 SHAMPOO or
1.75 CREME RINSE
16-OZ. BOTTLE
Your Choice
PAY LESS 97¢ EA.

Pay Less
Guarantees Every Purchase!

LIQUID or CONCENTRATE
Prell
Shampoo

Extra rich . . .
Unbreakable plastic tube.
1.45 Family Size
PAY LESS 87¢ EA.

for SWINGIN' hairstyles
MISS BRECK
HAIR SPRAY
Choose from:
• REGULAR • SUPER
• UNSCENTED
98c—13-OZ. CAN
PAY LESS 66¢

Extra Protection
SECRET Super
Spray Deodorant
the 1.09 SIZE
PAY LESS 57¢

WELLA
KOLESTRAL
HAIR CONDITIONER
the 1.00 Size Tubes . . .
PAY LESS FIESTA SALE
PACK OF 2 TUBES
99¢

Water active . . .
GROOM & CLEAN
Greaseless hairgrooming for MEN!
1.19 Size — 4.5 Oz. Tube — Clear.
PAY LESS LOW PRICE 77¢

Gillette
SUPER STAINLESS STEEL
BLADES

1.45 SIZE PACKAGE OF 10 BLADES
PAY LESS 97¢

Cleans Dentures Better . . .
DENALAN
Denture Cleanser
Cleans false teeth without brushing.
PAY LESS 98c Size 67¢

SUPER STAINLESS STEEL
Injector Blades
1.00 Size — Pack of 7
PAY LESS 77c

Barbasol®
"the beard buster"
SHAVING CREAM
Regular or Menthol
98c Size—11 OZ. CAN
Your Choice
PAY LESS 37¢

MENNEN
Dry Lime Stick
DEODORANT
1.00 Size
PAY LESS 66¢

COVER GIRL
'Plus 3'
ACNE MEDICINE
with Glamour!
3 SKIN SHADES
• Light
• Medium
• Brunette
1.50 PACKAGE
PAY LESS 99¢

NEW! Special for MEN!
MENNEN
Skin Bracer
Wintry Spice or Burnished Leather
4-oz. 1.25 SIZE
69¢ PAY LESS

No Lacquer, Gum, Grease, or Alcohol
DEP
Styling Gel
1.19 Size — 1 LB. Plastic Jar
77¢

PAY LESS
Fiesta de SAVINGS

Pay Less is Open
7 Days a week
for your convenience

Pay Less Guarantees Every Purchase!

Everything Fully Guaranteed at PAY LESS

Buy with CONFIDENCE at PAY LESS
Money-Back Guarantee
ON ANYTHING BOUGHT AT PAY LESS

New Assortment
MUGS
Assorted styles, colors and patterns
PAY LESS LOW PRICE
47¢ EACH

PAY LESS Offers Big Savings in Housewares

Ironstone Hand-Painted . . . Salad Bowls

Assorted designs and colors. Choose from floral and striped patterns. Attractive decorator colors to compliment your table.

7" Size **33c** | 10" Size **66c**

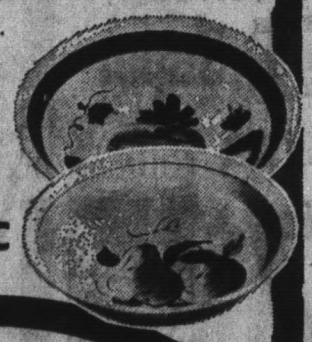

For Bathroom, Bedroom or Nursery
Festival SIT-ON HAMPER BY FESCO

This attractive hamper won't rust, can't snag, is kind to clothes. Ventilated back, decorative front. Sturdy, hinged cover makes comfortable vanity seat.

Pay Less Price **244**

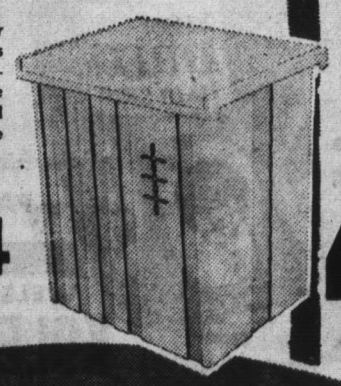

Choice of solid colors and wild designs
Eagle Rubber 9½-Inch PLAY BALL

The 79c Model . . .
PAY LESS
49¢ EACH

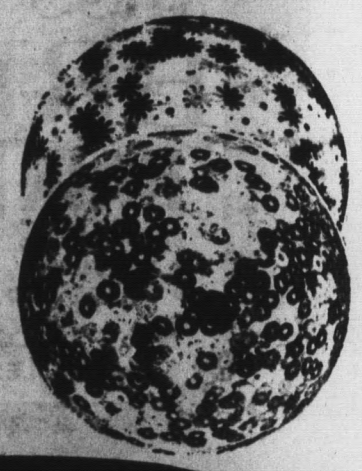

Corning Ware
Petite Pans

Hold 1½ cups . . . Have many uses.

These little pans are just the right size for appetizers, dips, and sauces. One pan can be used as a lid for another.

PAY LESS LOW PRICE **149** EA.

Big 22-GAL. Plastic GOTHAM TRASH #320 CAN

This sturdy crack-proof can will last for years. Rust-proof, easy to keep clean.

PAY LESS DISCOUNT PRICE **197**

Rubbermaid Turntable Space Organizer

For compact storage
Spin contents right to your fingertips with this handy Turn Table space saver. Organizes kitchen cabinets.

PAY LESS PRICE **66¢**

Large Assortment of Glass BOTIQUE

From around the world . . . Italy, Spain, Japan. Dozens to choose from.

Values to $3.98
1.99 EACH

EVEREADY
Flashlight BATTERIES

By UNION CARBIDE . . . Longer Life with power to spare. PAY LESS

2 FOR 25c

Pay Less Kentucky Straight Bourbon WHISKEY

Distilled in Kentucky

PAY LESS FIFTH **299**

SPECIAL MONAURAL
Record Sale

Choose from all your favorite TOP NAME Record Artists. Here are just a few of the many albums and artists you will have to choose from in this huge selection.

• Mamas & Papas • Donovan • Mitch Ryder • Dave Clark Five • Beatles • Rolling Stones • Monkees • Supremes • T.J. Brass • Nat King Cole • Doors and many more

Originally Sold at $3.79 to $5.79

157

Some titles are limited . . . so shop early for best selection.

Stereo Records

RCA Victor
"Feliciano"
JOSE FELICIANO

WARNER BROS.
Bill Cosby 200 M.P.H.

$4.79 Stereo
YOUR CHOICE **266**

King size, extra long, extra wide . . .

The MT. SHASTA **Sleeping Bag**

42"x84" size. 4 lbs. dacron filled. Covered with sturdy Bull Denim. Scenic flannel lining. Jumbo talon zipper.

Compare at $25.00 PAY LESS

18.88

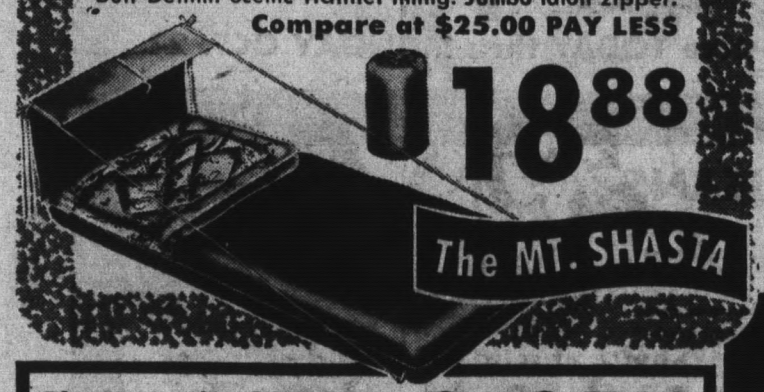

The Yosemite 36"x81" Sleeping Bag Pay Less **2 FOR 25.00**

9 Eyelet INSULATED BOOTS

Full laced, insulated with foam rubber for comfort and warmth. Steel shank. Good for hunting and winter agriculture. Popular sizes.

Compare at $7.95 PR. PAY LESS Low Price **6.66** #BT-23

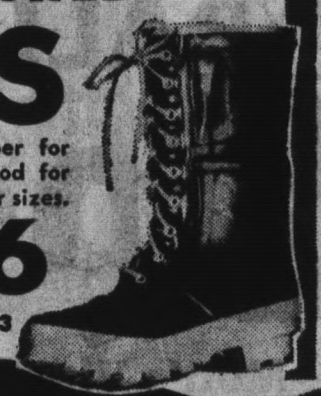

PayLess Guarantees Every Purchase!

Your BankAmericard Always Welcome at PAY LESS

PAY LESS **Fiesta de SAVINGS**

Sale Prices Effective TODAY thru MON. OCTOBER 21st

Automotive and Sporting Goods

2-Piece Full Zipper **PARKA**

Heavy material bonded to rubber. Full zipper parka with two large patch pockets. Bib overall with snap fly front. Gives full protection. Popular sizes.

Compare at $4.95

3.97 #R-105

Casite MOTOR HONEY or TUNE-UP

MOTOR HONEY frees sticky valves and rings. More power, smoother performance. MOTOR HONEY stops oil pumping. 15-oz. Can.

PAY LESS YOUR CHOICE **77c**

Nationally Advertised **Shot Gun SHELLS**

BOX OF 25 SHELLS HIGH BASE #4 and #5 shot.

2.99

Prestone Anti-Freeze and Coolant

By UNION CARBIDE

Gives year around protection

Contains exclusive Magnetic Film. GALLON CAN **1.77**

Nationally Advertised **"LEE" Oil Filters**

Sizes to fit most cars

Pay Less Discount Price

"L" Series **1.19** "LF" Series **1.66**

STP Super Concentrated Oil Treatment **1.35**

Add to your oil. 15-oz.

Keep handy for emergencies ROAD FLARES **27c**

BATTERY SPECIAL

Silver Alloy WET CHARGE

6-Volt, 18 Mo. Guarantee **8.88**

12-Volt, 24 Mo. Guarantee **14.88**

SUN POWER DRY CHARGE

12-Volt, 24 Mo. Guarantee **14.88**

12-Volt, 36 Mo. Guarantee **20.88**

Genuine Corning Fiber Glas **FURNACE FILTERS**

Most popular 1-inch sizes. Replace now and avoid costly furnace repairs.

PAY LESS **44c**

For an easy to use, easy to clean-up paint . . .

Perfection Latex ONE COAT FLAT Wall Paint

Choose from a large selection of decorator colors and white. Clean up with soap and water. Dries fast!

PAY LESS GALLON CAN **2.49**

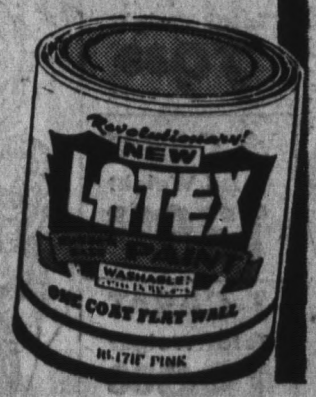

Antique any OLD or NEW surface!

WORLD OF COLOR **ANTIQUE SPRAY KIT**

Fast, easy and convenient. No need to remove old finish. Three applications: (1) Antiquing base coat; (2) Antiquing glaze coat; (3) Antiquing clear coat, ALL AEROSOL OPERATION!

The Complete $4.96 Kit

PAY LESS **3.33**

WORLD of COLOR **DECORATOR Spray Finish**

Choice of colors and types. Pay Less has a full selection. **59c**

The 98c 14-oz. Can.

PAY LESS
Fiesta de SAVINGS

Pay Less
Guarantees Every Purchase!
© KRAGEN PAY LESS DRUG STORES

Rockridge Oakland
PLEASANT VALLEY AVE.
off 51st and Broadway

San Francisco Pay Less
3975 ALEMANY BLVD.
just off Junipero Serra

Men's & Boys Wear

Sale Prices Effective TODAY thru MONDAY OCT. 21

Men's Long Sleeve Warm Wool SHIRTS

These long sleeve wool shirts are 90% wool, and 5% nylon. Spread collar model. Choose from plaids in medium, bright and dark shades. Sizes S-M-L-XL.

Regular $5.87
PAY LESS LOW PRICE **3.97**

Boy's Western JEANS

These western styled jeans come in assorted colors. Wonderful for school or play. Don't miss this Fiesta Savings. Sizes 6 to 16.

Boy's Flannel SHIRTS

These long sleeve flannel shirts come in a colorful assortment of colors. Perfect for the cold weather ahead. Sizes 6 to 16.

Cotton CREW SOCKS

100% cotton. Choose from plain white, white with striped tops, colors with striped tops. Packed three to a package. All sizes.

Regular $1.37 to $1.57
Pay Less Your Choice **99¢**

Pay Less Fiesta Value!

Never Need Ironing Men's Action Back JEANS

"No Iron" action back canvas jeans. 50% Polyester, 50% cotton. Choose from blue, green, gold, and brown. Comes in sizes 29 to 36. Made for the man of action.

Regular $4.97
Our Discount Price **2.97**

Men's Vinyl Bomber Style JACKET

Smooth vinyl jacket in bomber style. Warm quilt lined, self collar, yoke front, two pockets. Great for outdoor utility wear. Men's sizes in black and olive.

Regular $8.97
Pay Less Discount Price **6.66**

Your BANKAMERICARD welcome here

Buy with CONFIDENCE at PAY LESS
Money-Back Guarantee
ON ANYTHING BOUGHT AT PAY LESS

LADIES' SPARKLING PENDANT WATCHES

Big selection all with matching neck chains. Choose the watch to match your needs . . . prices low enough to enable you to match several outfits.

Carries a 2 Year Service Guarantee **4.66**

Pay Less Jewelry Center

Cultured Pearl RING

A magnificent gift to give or receive. Sleek, modern and up to date.

Set in 14 Kt. Solid Gold

PAY LESS **13.88**

MOTHER'S Solid Gold RING

Gift for Mother or Grandmother. $2.00 each for additional stone with maximum of 5 stones.

Compare at $19.95
PAY LESS **14.88**

Diamond Ensembles

Save on these Nationally Famous, Exquisite

DIAMOND ENGAGEMENT SETS

Now you can save on these nationally famous bridal duos, masterfully mounted in 14 karat white or yellow gold. They lock together for inseparable beauty. Come in to see them today, this is an offer you won't want to miss.

Ask about our Easy Credit Terms

¼ CARAT Total Weight **79.88**

½ CARAT Total Weight **139.88**

1 CARAT Total Weight **189.88**

SAN FRANCISCO Pay Less
3975 Alemany Blvd.

Rockridge OAKLAND Pay Less
Pleasant Valley Ave. (Just off 51st & Broadway)

LADIES' & CHILDREN'S CLOTHING DEPT.

Pay Less
Guarantees Every Purchase!
© SKAGGS PAY LESS DRUG STORES

MISSES SOFT and SENSATIONAL
"Fisherman Knit" PULLOVER SWEATERS

Popular 70% acrylic and 30% orlon Fisherman knit sweaters. Ideal for sports or campus wear. Choice of bone or pastel shades. Fashion's hooked on the fisherman and Pay Less has the bait!

SIZES 34 to 40

PAY LESS LOW PRICE 3.67

Compare at 4.99

Refreshing NEW Look . . .
JRS. & MISSES Nylon Knit BODY SHIRT

The new shirt look is nylon . . . knit and tapered to fit you. Long sleeve 100% nylon knit with button down collar. Washable. Stunning jewel tone fall colors.

2.69 PAY LESS LOW PRICE

Compare at 3.99

SIZES 10 to 18

Sale Prices Effective TODAY thru MON. OCT. 21

Beautifully fashioned . . .
GIRLS' Ski Jackets

Styled to keep your young miss warm. With or without pockets and fluffy fur trimmed drawstring hood. Quilt lining and knit cuffs. Choice of assorted colors.

SIZES 4 to 14 Compare at 4.99

2.99 PAY LESS

light and lean . . .
MISSES & JRS. SLACKS

Perfectly tailored slacks that really fit. Choice of adjustable waistband or French waistband. Choose from a beautiful array of plaids, solids, and checks in bonded acrylic or wool fabrics.

SIZES 8 to 16

4.67 Compare at 6.99

Sunny — Fresh . . .
GIRLS' Sweaters

Fashions newest styles in a wide assortment of cardigans and pullovers. Beautiful fall colors to choose from.

SIZES 7 to 14 Compare at 4.99

2.99 PAY LESS

PAY LESS Fiesta de SAVINGS

Pay Less Guarantees Every Purchase!
© SKAGGS PAY-LESS DRUG STORES

PRICES GOOD TODAY thru MONDAY, October 16th thru October 21

Oster HAIR DRYER

PORTABLE PROFESSIONAL HARD-HAT

Heat control with 4 air settings. Dryer quickly folds into its own compact case with handle for carrying and storage. Blue and white with silver trim.

MODEL 265-01

18.77

DOUBLE GUARANTEE... every appliance guaranteed by maker and Pay Less

Cook for a whole gang ...

PRESTO® BUFFET STYLED **JUM FRY**

Control Master maintains uniform range of temperature settings. High Dome cover with dual ven

FRY P **1**

MODEL XFP-15

Every appliance doubly gu

FIRST QUALITY...AND SAVIN

Auto. Thermostatic Control
SUNBEAM DELUXE Electric Blankets

9 heat settings. Lighted, easy to read control. Choice of colors.

3 Models To Choose From

TWIN SIZE	DOUBLE BED	DUAL CONTROL
Model BK-511 Single Control	Model BK-521 Single Control	Model BK-522 Double Bed Size
13.77	16.77	19.77

for better dental health

New Water Pik® ORAL HYGIENE APPLIANCE

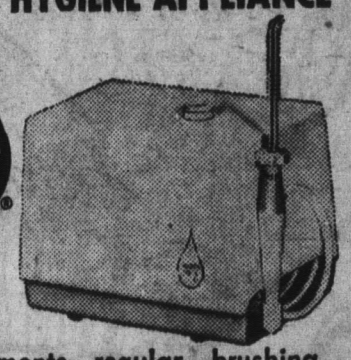

Model 51

Supplements regular brushing. Cleans food and debris from hard-to-get places with a pulsating stream of water.

PAY LESS FIESTA PRICE **15.66**

Choice of two popular app
PROCTOR SILEX
2-Slice TOAST
— or —
Steam & Dry IR

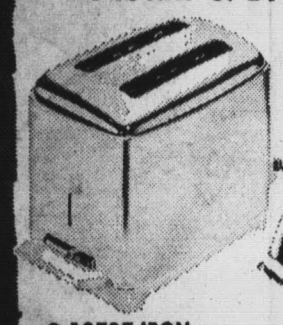

• 20228 T
Convenient snap-open chrome co knob.

• 10727 IRON
Steam or dry at the flick of a switch, Even-Flo steam vents, visible water level.

YOUR CHOICE Pay Less **7** (BO

New Compact Decorator Styling
Sunbeam Mixmaster Hand Mixer

With built-in mixing chart. Thumb-tip speed control, beater ejector, and full-mix beaters.

MODEL H

7.99

PAY LESS

Coffee tastes better when made i
PROCTOR-SILEX Automatic CLEAR-GLASS PERCOLATOR

Brews delicious coffee automatically. Bowl lifts out for easy cleaning. The most practical and beautiful coffee maker yet!

MODEL 70603
PAY LESS
9.9

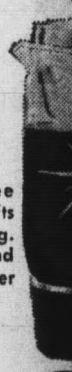

PayLess R

6 Transis

Complete with batt and carrying case. P Pull audio ampli circuit.

Model 1106

Fashion Colors
UDICO® CAN OPENER

Double lever piercing action.

MODEL C-7

6.99

Safe, effective Up and Down Motion
General Electric CORDLESS Automatic TOOTHBRUSH

With 4 personal color coded brushes

PAY LESS **9.99** Model TB-68

Enjoy G.E.'s "LIVELY ONE" today . . .
General Electric 3-Inch CAPSTAN DRIVE TAPE RECORDER

Rugged, Compact and Lightweight

- Solid State
- Capstan Drive
- Volume control
- Instant-on
- Two-speed
- Record interlock
- Automatic Level Control (ALC)

Model M8130

PAY LESS **26.97**

TOASTMASTER® **BROILER** #5211

11.44

NEW! Decorator AVOCADO Handle!
PORTABLE MIXER
from GENERAL ELECTRIC
Model M-17AV

PAY LESS **8.97**

GENERAL ELECTRIC Solid State
CLOCK-RADIO
With G.E.'s exclusive "SNOOZ-ALARM"®

Solid state circuitry, 4" Dynamic speaker, Drift compensation for locked-in sound. Automatic volume control for constant sound level. It's a honey of a deal . . .

Model C1460 — PAY LESS **16.66**

r a whole gang . . .

JUMBO FRY PAN

Master maintains uniform heat in a wide temperature settings. Generous sized ne cover with dual vents for roasts, etc.

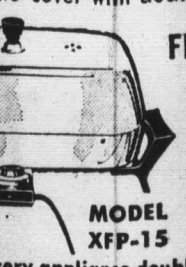

FRY PAN WITH COVER

16.66

MODEL XFP-15

PAY LESS

very appliance doubly guaranteed!

D SAVINGS, TOO!

of two popular appliances

PROCTOR SILEX

ice TOASTER

— or —

am & Dry IRON

• 20228 TOASTER

Convenient color selector, snap-open crumb tray, chrome cover, lowering knob.

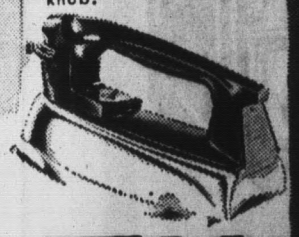

RON

y at the tch, Even- ents, visi- vel.

R CE ss

7.66

(BOTH . . . $15.00)

astes better when made in glass!

OR-SILEX tomatic AR-GLASS COLATOR

ws delicious coffee matically. Bowl lifts for easy cleaning. most practical and utiful coffee maker

MODEL 70603

PAY LESS

9.97

NEW! REVERE MOTORIZED INSTANT-LOADING

CAMERA KIT from 3M

. . . includes Camera, Case, 1 flashcube, 2 Duracell AA batteries, 1 Dynapan black & White cartridge film.

The Model 1054C Kit

16.99

Works right . . . EVERYTIME!

SYLVANIA

Flashbulbs

Popular size flashbulbs for black and white or color pictures.

AG-1 or AG-1-B

PAY LESS

99¢ PER PACK OF 12 BULBS

EVEREADY®

For transistor radios . . .

ALKALINE ENERGIZERS

1.5 Volt Size AA Batteries

the 2.00 Pack of 4

1.29

(EACH . . . 33¢)

Capstan drive constant speed operation

PANASONIC® Tape Recorder

THE OAKWOOD RQ-2035

AC/Battery operation. Convenient "Pop Up" cassette. Continuous tone control. Safety lock button. Fast forward rewind. Remote pencil microphone.

49.95 PAY LESS

SAVE 33%

On Color Film Processing AT PAY LESS

all work fully GUARANTEED

QUALITY PROCESSING by TECHNICOLOR

KODACOLOR

JUMBO COLOR PRINTS . . . from your negatives

29c Value PAYLESS EACH **19¢**

PROCESSING

of KODACHROME, EKTACHROME-ANSCOCHROME .35mm or 126-20-EXPOSURE MOUNTED SLIDES

• SUPER 8 MOVIES, 50 FT.
• 8mm MOVIES, 50 FT.

2.10 Values PAY LESS EA. **1.19**

12 EXP. ROLL, Developing and Jumbo Color Prints

4.48 Value PAY LESS **2.97**

35MM 36 EXPOSURE MOUNTED SLIDES

3.40 Value PAY LESS **1.99**

20 EXP. ROLL, Developing and 20 Jumbo Color Prints

6.80 VALUE PAY LESS **4.47**

PAY LESS CAMERA DEPARTMENTS

KODACHROME II MOVIE FILM

Prices include PROCESSING by TECHNICOLOR

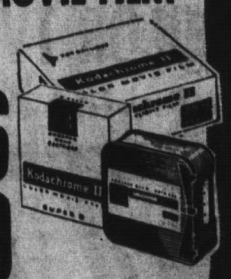

8mm 50-ft. Roll With Processing **2.66**

SUPER 8 Cartridge With Processing **2.99**

INCLUDES PROCESSING BY TECHNICOLOR

for Instant-load Cameras

KODACOLOR

CX-126, 12 Exposure Cartridge

FOR COLOR PRINTS **2.99**

LLYOD'S SOLID STATE

Table Radio

Wood cabinet with Rich Teak Finish

Solid state AM table radio with 6 transistors (7 solid state devices). Compact . . . only 6½"x6½"x2½" in size. High efficiency ferrite antenna. 3" Speaker.

Model 8H24

PAY LESS **6.66**

For home movie entertainment . . .

ANSCOVISION® Dual 8 Movie Projector

— or —

ANSCOMATIC® Super 8 ZOOM Camera

Model 588 Projector with automatic threading; f/1.5 zoom lens; forward, reverse, still and fast forward operation. Takes regular 8mm or Super 8 film.

ST/87 CAMERA 3-to-1 manual f/1.7 zoom lens; automatic thru-the-lens CdS exposure control; over/under exposure warning; electric motor drive.

CHOICE OF CAMERA or PROJECTOR

PAY LESS EACH **69.87**

PayLess RED HOT SPECIAL!

6 Transistor

JADE POCKET RADIO

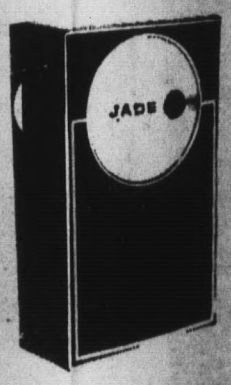

Listen to the Fall Sports Events!

2.97 PAY LESS

Complete with battery, and carrying case. Push-Pull audio amplifier circuit.

Model 1106

PayLess RED HOT SPECIAL!

Color pictures in 60 seconds • Black & White in 10 seconds

POLAROID 210 COLOR PACK Camera

The Polaroid Land Camera for colored or black & white pictures.

$7.00 TRADE-IN

On any old Polaroid Camera . . . in working condition or not!

WITH TRADE . . . **32.66**

(210 CAMERA WITHOUT TRADE-IN..... 39.66)

PayLess RED HOT SPECIAL!

The handsomely styled "COMPANION"

PANASONIC AM/FM Portable Radio

Large 4" dynamic speaker. AFC for drift-free FM reception. Continuous tone control. Telescopic swivel antenna. Black with silver trim and grill. Complete with earphone and Panasonic batteries.

AC-DC

Model RF-757

PAY LESS **49.95**

Pay Less
Guarantees Every Purchase!

PAY LESS
Fiesta
de SAVINGS

1 YEAR
Parts
Warranty!

Sale
Prices
Effective
TODAY
thru
MON.
OCT. 21

G.E. WIRELESS
Remote Control COLOR TV

Full 226 Sq. Inches of Viewing Area

Instant viewing . . . no waiting for sound or picture. Remote tuning for total viewing pleasure.

PAY ONLY 18.00
PER MONTH

$477

GENERAL ELECTRIC
DeLuxe 12" PORTABLE TV

74 Sq. Inches of Viewing Area

Instant-View TV with private earphone for personal listening. Telescoping monopole antenna. Lightweight . . . weighs only 15 pounds.

PAY LESS LOW PRICE

84.77

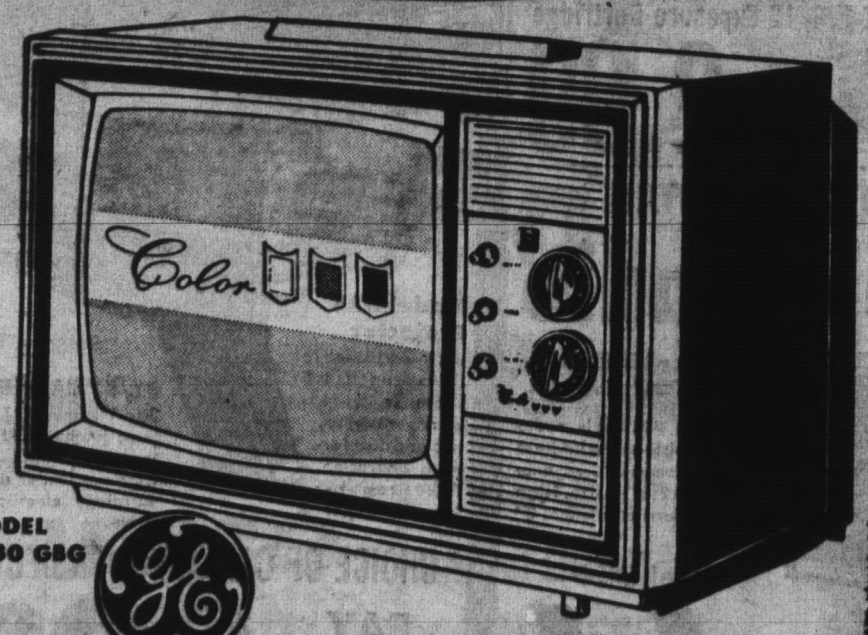

General Electric
DeLuxe 14" COLOR TV

2 Year Picture Tube Warranty!

102 Sq. Inches of Viewing Area

Solid copper circuitry and "Automatic Color Fast" purifier. All channel tuning system and built-in telescoping antenna. DeLuxe G.E. Color TV viewing.

90 Days
Parts &
Labor Warranty!

PAY LESS
LOW PRICE

$277

General Electric
STEREO

With Built-In PORTA-FI Unit!

"Play Music Anywhere in your home . . . even outdoors!"

Plug Porta-Fi unit into any 115-volt outlet . . . transmits to any place in your home. Solid state AM/FM Multiplex radio and DeLuxe automatic record changer. 6 Speaker sound system.

299.77

PAY ONLY
15.00
PER MONTH

EASY CREDIT TERMS!

PAY LESS
Fiesta de SAVINGS

MAJOR APPLIANCES TV and STEREO!

All Appliances Fully Guaranteed by Both PAY LESS and the Manufacturer!

SAN FRANCISCO Pay Less
3975 Alemany Blvd.

Rockridge OAKLAND Pay Less
Pleasant Valley Avenue
(just off 51st & Broadway)

SAN PABLO Pay Less
2415 San Pablo Dam Road

Hesperian HAYWARD Pay Less
Hesperian Blvd. at "A" St.

FREMONT Pay Less
near corner of Fremont Blvd. and Mowry

Pay Less
Guarantees Every Purchase!
© SKAGGS PAY LESS DRUG STORES

DISHWASHERS DE LUXE!

Hotpoint

Choose from 4 Different Styles

All have solid maple cutting tops and 1 Year Parts Guarantee! Wife-Saver dishwashers are at Pay Less!
(Copper or Avocado color $10.00 Extra)

HURRY Quantities Limited to Stock on hand!

Free Delivery and 1 Year Service!
PAY LESS

199.88 YOUR CHOICE

EASY CREDIT TERMS!
Free Delivery and Service!

Hotpoint

MODEL LB 805

ELECTRIC DRYER

Gentle speed flow drying and automatic dewrinkle cycle. Convenient up front lint filter. Special Permanent Press cycle and the safety thermostat protect your clothes.

PAY LESS LOW PRICE **$118**

GAS DRYER

MODEL LL 805
PAY LESS **$148**

All Porcelain AUTOMATIC WASHER

Hotpoint

3 cycle washer with deep-dip overflow rinse. 5 Year Transmission Warranty.

FREE DELIVERY & SERVICE!

PAY ONLY 10.00 PER MONTH for Both Washer & Dryer!

$158

EASY CREDIT TERMS!

Albertson's 1st Birthday SALE

BLUE CHIP STAMPS

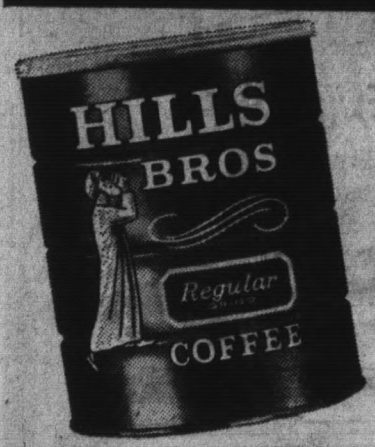

Coffee Hills Brothers 2 LB. CAN . . . 99¢

1st can thereafter 1.35

FREE PEPSI SAMPLES
distributed Saturday by Spotsy the Clown

Mary Ellen Jam 49¢

20 oz. apricot-pineapple, strawberry, blackberry, raspberry, grape

Chocolate Morsels NESTLE 6 oz. pkg. 19¢

from our IN-STORE BAKERY

HOT BREAD delicious white bread unsliced 10¢

BLUE CHIP STAMPS

All these Bargains Plus Blue Chip Stamps

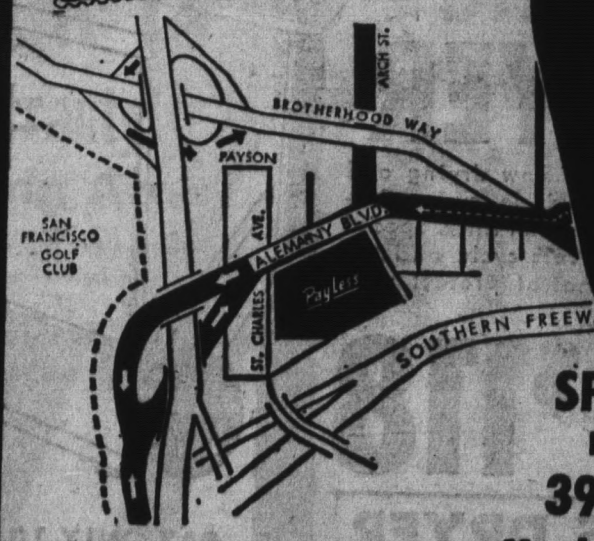

ALBERTSON'S FOOD CENTER LOCATED IN Pay Less

SPECIALS GOOD OCT. 16 THRU 22
Bakery, Meat, Produce thru Sunday
3925 Alemany Blvd. San Francisco
Monday thru Saturday 9 to 9 — Sundays 10 to 7

Albertson's 1st Birthday SALE

BLUE CHIP STAMPS

FREE! during period of this ad

100 BAGS OF GROCERIES!

You may be one of the lucky winners!

ALBERTSON'S MEAT SPECIAL

PORK ROAST

picnic cut special!

LB. 29¢

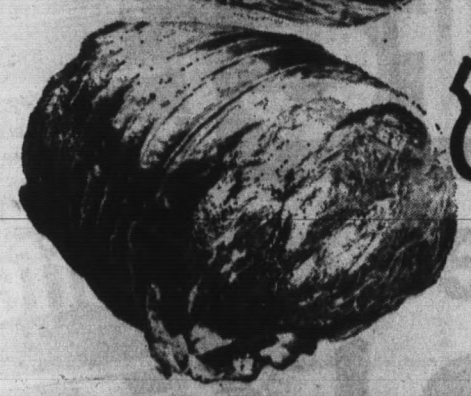

U.S.D.A. CHOICE

cross-rib ROAST

TASTY-TENDER

LB. 88¢

RIB STEAK

tasty-tender USDA CHOICE

98¢ LB.

POT ROAST

tasty-tender USDA CHOICE

39¢ LB.

Potatoes

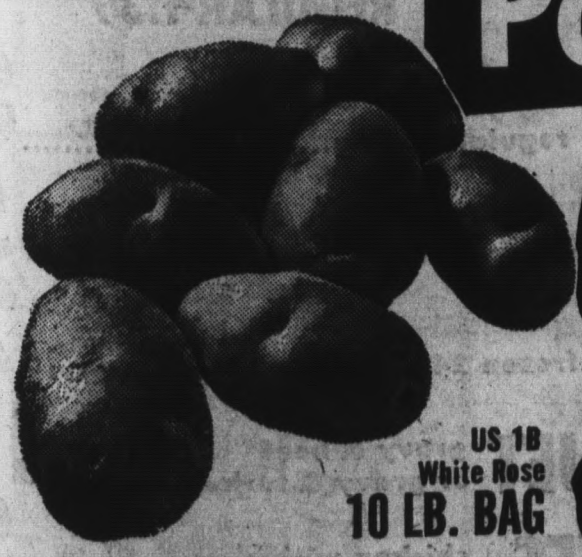

29¢

US 1B White Rose

10 LB. BAG

DEL MONTE Fiesta de SAVINGS

Del Monte

PINEAPPLE JUICE

Large 46 oz. can 19¢

Fruit Cocktail DEL MONTE 303 can ..... 5 FOR $1

Cut Green Beans DEL MONTE 303 can ..... 5 FOR $1

Green Peas DEL MONTE 303 can ..... 5 FOR $1

we've got it!

CHUNK TUNA

Del Monte 6½ oz. flat tin 24¢

Del Monte Catsup 20 oz. bottle ..... 29¢

Pink Salmon DEL MONTE tall tin ..... 79¢

We're Celebrating

FREE!*

Orchids for the Ladies!

Cigars for the Men!

*while quantities last

Mayonnaise

C-H-B QUART

1st BIRTHDAY BUY!

39¢

Nescafe

instant coffee

10 oz. jar

89¢

REGULAR 1.39

GRAHAM CRACKERS

Nabisco 2 LB. BOX 69c

Albertson ICE CREAM

½ GALLON assorted flavors

68¢

RED'S TAMALES regular $1 bag..... 88c

CHEESE PIZZA Chef-Boy-Ar-Dee frozen..... 59c

FRUIT PIES Parkway frozen 24 oz..... 25c

BANQUET gravy & beef or gravy & turkey.....EA. 1.19

ENTREES chicken with dumplings or beef stew....EA. 89c

ting our 1st Birthday in San Francisco

ELBERTA SLICED

C-H-B 2½ CAN

1st BIRTHDAY BUY!

Peaches

25¢

Apple Juice

MOTT'S 80 OZ. JUG

1st BIRTHDAY BUY!

69¢

FREE
ICE CREAM SAMPLES

FREE
Wonder Bread SAMPLES

FREE
POTATO CHIP OR BACON SAMPLES

Birthday Special!

SUGAR

C & H pure granulated cane sugar from Hawaii!

5 LB. BAG

45¢

BLUE CHIP STAMPS

All these Bargains Plus Blue Chip Stamps

SPECIALS GOOD
OCT. 16 thru 22
Bakery, Meat, Produce thru Sunday

3925 Alemany Blvd.
San Francisco

Monday thru Saturday 9 to 9
Sundays 10 to 7

ALBERTSON'S FOOD CENTER
LOCATED IN Pay Less

88c
59c
25c
1.19
89c

GUARANTEED PURCHASES?

Si! Si! Si!

10-inch Polished Aluminum
FRYPAN with TEFLON II Coated Interior
Use regular kitchen tools Safely!
NO-STICK COOKING
NO-SCOUR CLEANUP
Pay Less **1.77**
Wayne-Ware DD444

For the young traveler —
Child's CAR SEAT
Choice of 3 colors: BLUE, BLACK, WHITE
Vinyl Covered
Heavily padded seat and handle bar, with safety belt. Tubular chromed hangers.
Compare at $7.95
Pay Less **4.44**

Pay Less
Guarantees Every Purchase!
© SKAGGS PAY LESS DRUG STORES

IVORY SOAP
Personal size bar **6¢**
PAY LESS
(4-BAR PACK.....24c)

GLADE MIST Air Freshener
in FIVE Light, delicate fragrances
The 69c Size — PAY LESS **39c**

Crest The $1.05 Family Size Tube
Crest TOOTH PASTE
Choice of REGULAR or MINT flavors
PAY LESS THIS SALE **66¢**

Make your selection NOW!
HALLOWEEN COSTUMES by Collegeville
Choose from a wide variety of 'spooky' outfits . . . sizes for the small folk and also for older youngsters.
Priced from **87¢** AND UP

JIFFY CAKE MIXES
9-OZ. PKGS. . . . White, Fudge, Yellow, Chocolate Devils Food.
YOUR CHOICE Pay Less **9¢** Each
Special DRUG STORE ONLY

NEW Liquid Dye RIT 79c Size
First home dye you just uncap and pour. Smooth, rich, color-right results in your washer!
49¢ Pay Less

EVEREADY FLASHLIGHT
COMMANDER — For 2 "D" cells
- Triple-plated chrome finish
- Safety glow lens ring
- Optically perfect reflector

COMPARE at 99c
47¢ Pay Less
(Batteries not included)

Candy For Goblins —
SUGAR DADDY NUGGETS by Welch
A favorite of Trick-or-Treaters
Pay Less
BAG OF 100 PIECES! **69¢**

THERMOS® DECORATED BOTTLES
with Convenient CARRY HANDLES
QUART SIZE
Choice of color GAME BIRDS or WINCHESTER HUNTING PLAID decorations.
Compare at $2.98
1.97 Each, at Pay Less

JEANNETTE GLASS
HONEYCOMB GOLD 11½-OZ. TUMBLERS
Soft embossed pattern in honeycomb optic design.
9¢ Ea.
PAY LESS
(Pack of 10 . . . 87c)

© 1968 Skaggs Pay Less Drug Stores

Save moneda, Amigos ...Shop Pay Less!